

J.W. Riders Addition to Millville

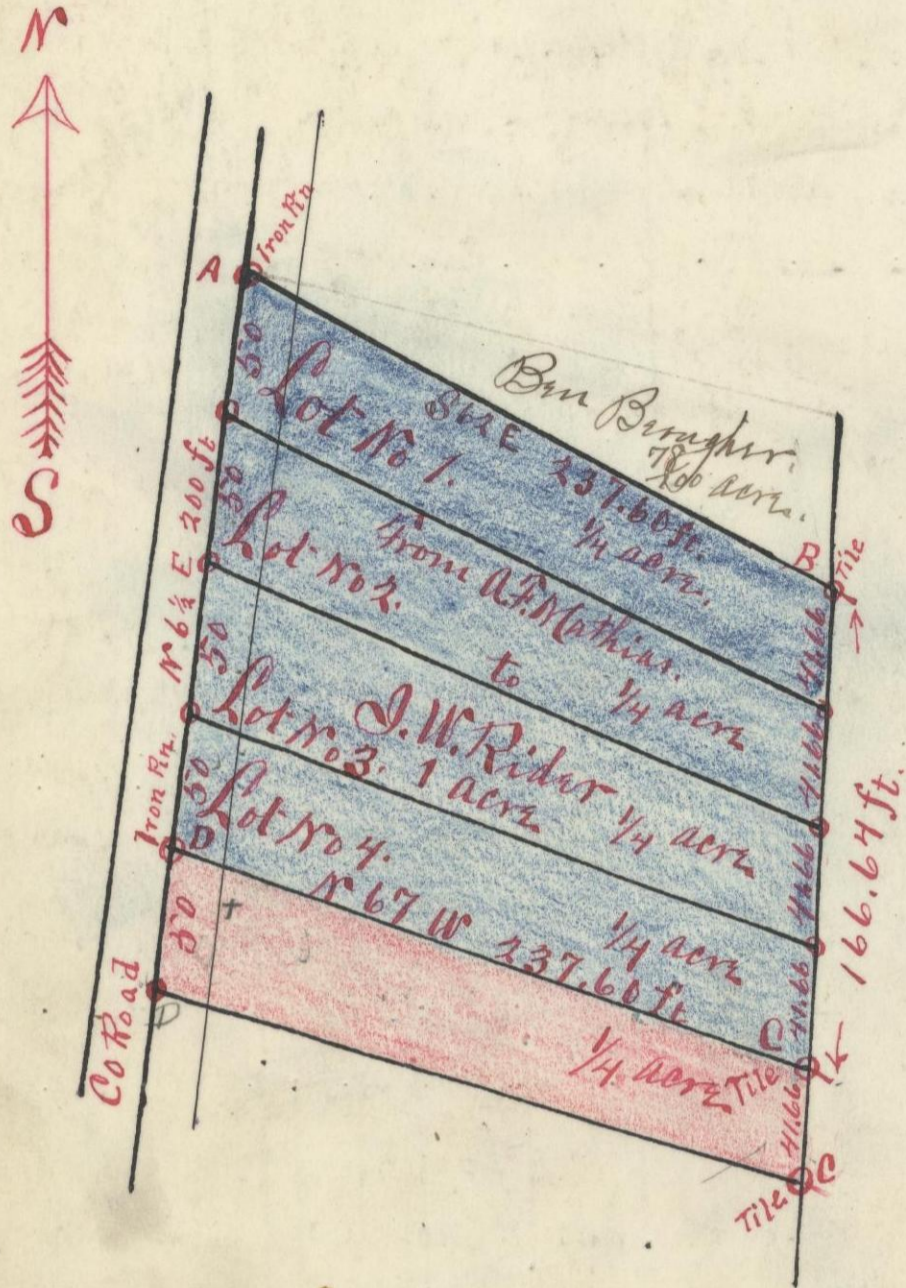

Carbon Hill, O. Sept. 28th 1914.

Plat of Survey of one acre and the subdivision of said one acre into 4 lots as shown on plat and numbered consecutively 1-2-3-4.

Said survey beginning at a iron pin in center of County Pike Road and said point of beginning being the N.W. corner of the 40 acre tract of land belonging to A.F. Mathias and being a part of S.E. 1/4 of Sec No 23 T 13 R 18, Hocking Co. O. The 1 acre is bounded by the lines A.B.-B.C.-C.D.-D.A. The course and distances are written on each line in ft and 100th. At B+C. is a 4 in tile for corners. Note - Care should be taken in making out deed for the 1 acre in blue color, not to include the lot in purple and red color. Give in deed course and distances on outside boundary of the 1 acre which will be to wit: S.E. 62 E. 237.60 ft to ~~Station~~ dia thence S. 6 1/2 W. 166.64 to a 4" tile. thence N 67 W 237.60 ft to Iron Pin in center County Pike Road thence N 6 1/2 E. 200 ft. to Iron Pin place of beginning. Containing one acre.

I certify the foregoing Plat and description to be a true Copy of the Survey made by me Sept 27th 1913.
Eph Shaw, Surveyor.

Filed for Record Jan 27th 1914.
Recorded Jan 28th 1914.

Chas A Wright
Recorder