

Fee \$3.40

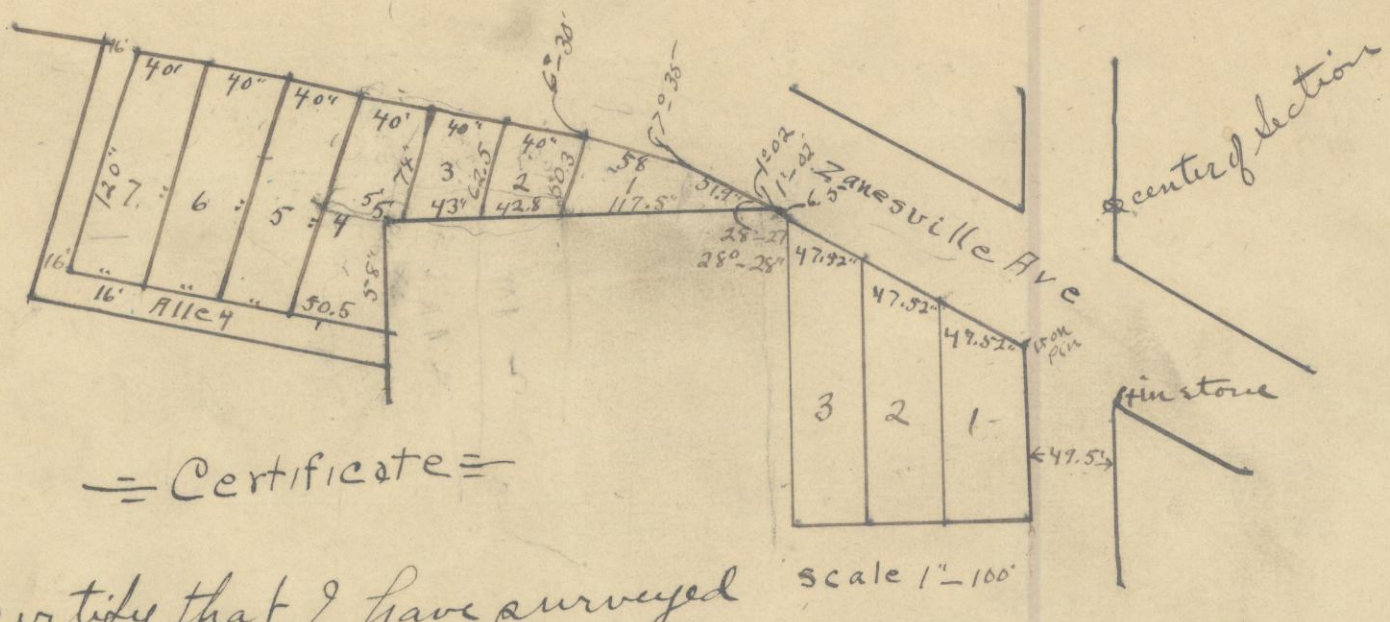

= Certificate =

I hereby certify that I have surveyed the land in the attached Plat. it is located in Hocking County, State of Ohio Township 14, Range 17, Section 12, bounded & described as follows:

Starting at the Northeast corner of Lot Number 3 of the Lavina Wright Addition; thence along the west line of Zanesville Avenue 6.5 ft; thence with an angle of 120° to the left 51.9 ft, to a stake thence with an angle of 72° 35' to the left 5.8 ft. to a stake; thence with an angle of 6° 30' to the left 256 ft. to the line fence thence with an angle of 83° 35' to the left 136 ft. to a stake thence in a Southwesterly direction paralleling Zanesville Avenue 187.5 ft. to line fence; thence East 74 ft. to N.E. corner of Lavina Wright Addition thence South 208.3 ft. to the place of beginning containing (7) Lots. The size of Lots and widths of alleys are marked in feet.

Surveyed July 13<sup>th</sup> 1917  
E. H. Turner  
Surveyor.

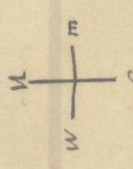

We the undersigned owners of the land shown on this plat and survey do hereby assent to and adopt the subdivision of the same. The streets and public ways shown hereon are dedicated to public use.

J. G. Adcock  
Gertrude Adcock

Signed and acknowledged in the presence of us,  
H. M. Whitcraft  
Ruth W. Adcock

State of Ohio, Hocking County, SS.

Be it remembered that on this 7<sup>th</sup> day of August 1920 before me, the subscriber, a Notary Public in and for said County personally came J. G. Adcock and Gertrude Adcock his wife parties to the foregoing instrument and acknowledged the signing thereof to be their voluntary act and deed for the uses and purposes therein mentioned. In testimony whereof, I have hereunto subscribed my name and affixed my Notarial seal on the day and year last above written.

(Seal) H. M. Whitcraft  
Notary Public

Received Aug 9<sup>th</sup> 1920 at 9:30 A.M.  
Recorded Aug 9<sup>th</sup> 1920.

C. T. Stephenson  
Recorder