

# Plat of Klein Schmidt Addition to the Village of Logan

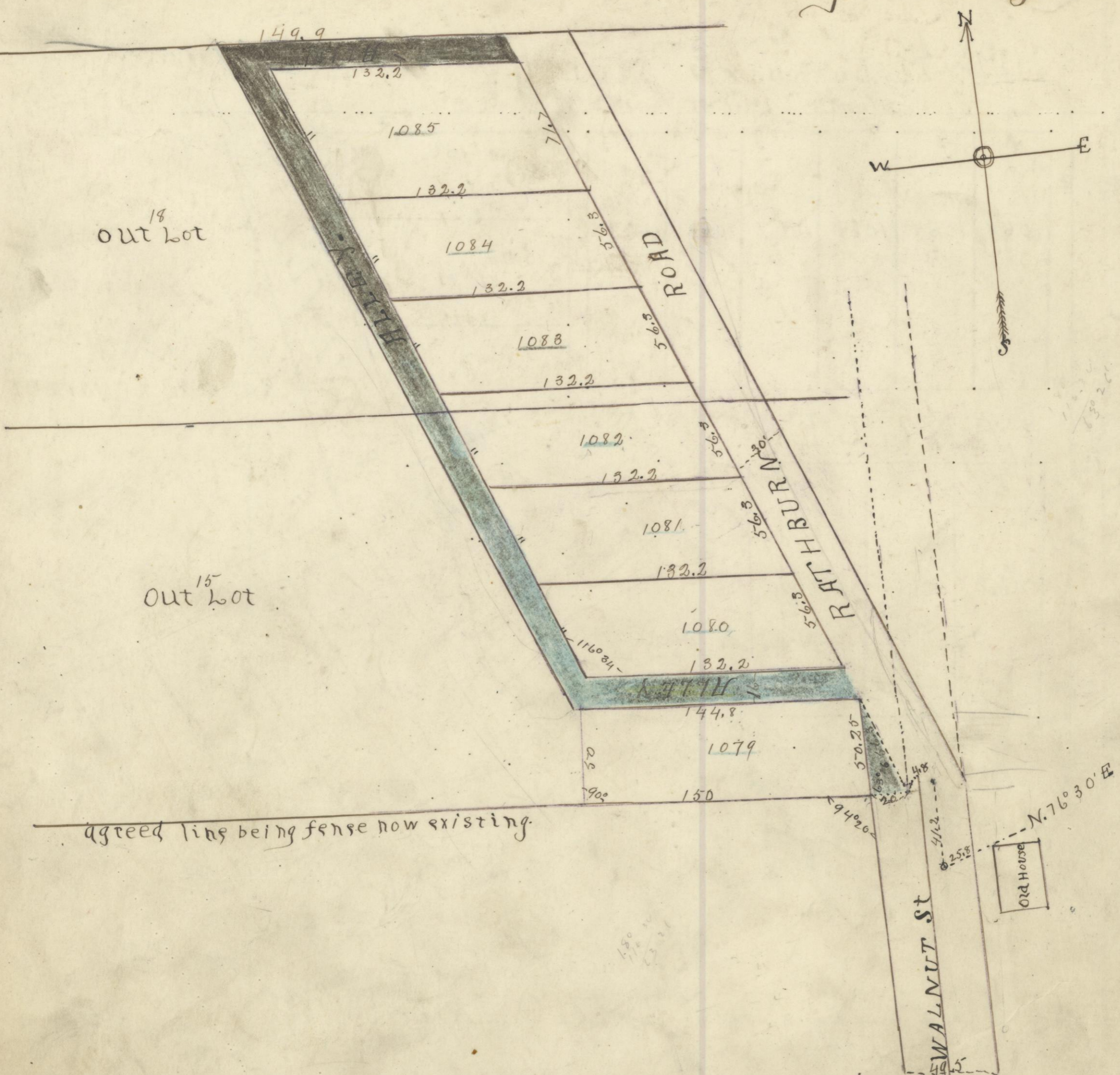

Description commencing 4.8 ft West of the center line of Walnut St. and upon a line agreed upon between the heirs of Peter Klein Schmidt and Geo. P. Risley. Said line being placed according to survey and shown upon Plat relative to the South line of Out Lot 15, measuring West 150 ft. Thence at right angle running North 50 ft. Thence West 5.5 ft. Thence North to the North line of Out Lot 18, 388.7 ft. Thence East along said line of Lot 18 to West line of Bathburn Road. Thence South along the West line of Bathburn Road 446 ft. to the Point of beginning, containing 7 Lots, numbered consecutively from 1079 to 1085 as shown on the Plat being a Part of Out Lots 15 and 18.

Margaret Klein Schmidt executrix of the late Peter Klein Schmidt owner of the foregoing addition to the Village of Logan Ohio, which has been surveyed and plated, do hereby set apart for public use all the Streets and alleys shown on the foregoing Plat.  
 Given under my hand this 8<sup>th</sup> day of August 1905.  
 Margaret Klein Schmidt.

State of Ohio, County ofocking.  
 Before me the subscriber and owner of this addition to the Village of Logan Ohio, came and acknowledged the foregoing Plat of said addition which she caused to be surveyed and plated to be her voluntary act and deed for the use and purpose therein mentioned.  
 Given under my hand this 8<sup>th</sup> day of August 1905.

John P. Pettit Notary Public

Scale 1" = 50'  
 J. L. Nancy Eng. Toledo, Ohio

Accepted and filed with Clerk August 22<sup>nd</sup> 1905.  
 W. B. Montgomery  
 Village Clerk.

Received August 22<sup>nd</sup> 1905 at 11:40 o'clock P. M.  
 Recorded August 24<sup>th</sup> 1905

Dwight M. Hamode, County Recorder.