

# KLINGER ALLOTMENT

Sub division of Land in Sec 8 T14 R17  
Falls Twp, Hocking Co, Ohio. Adjacent to Lake Logan

owner Ralph Klinger.

KNOW ALL MEN BY THESE PRESENTS: That we, Ralph Klinger and Leota Klinger, husband and wife, owners of the land delineated on this plat do hereby acknowledge the making of same and to be our free act and deed.

Witnesses:

*[Signature]*  
*[Signature]*

*Ralph Klinger*  
Ralph Klinger  
*Leota Klinger*  
Leota Klinger

STATE OF OHIO  
HOCKING COUNTY

Be it remembered that on this 31 day of October, 1957, before me, a Notary Public in and for the State of Ohio, came the above named Ralph Klinger and Leota Klinger, who acknowledged the making and signing of this plat to be their voluntary act and deed.  
IN WITNESS WHEREOF, I have hereunto set my hand and seal the day and year aforesaid.

*[Signature]*  
Notary Public,  
State of Ohio  
R. C. GERKIN, Notary Public,  
MY COMMISSION EXPIRES July 2 1958

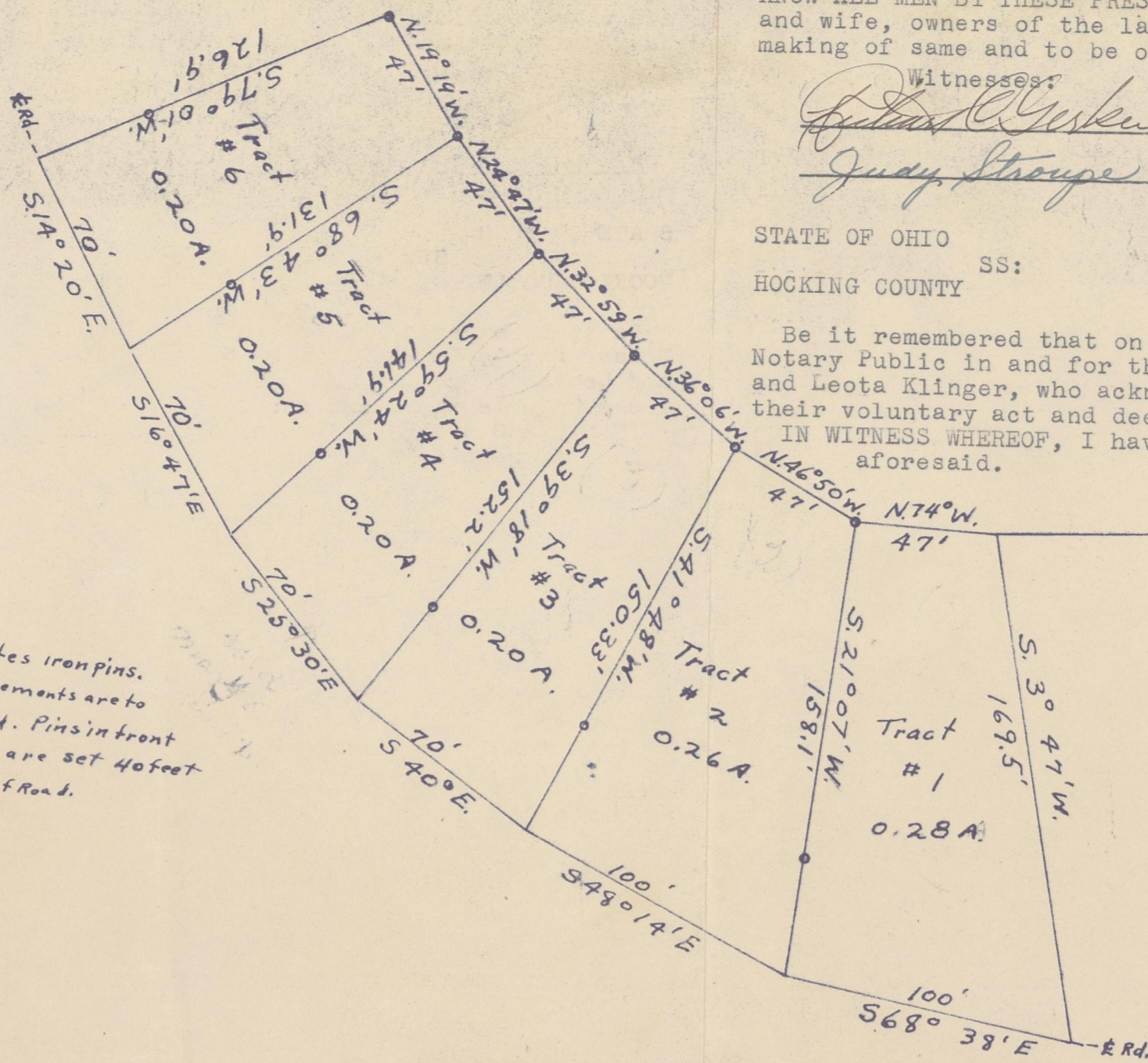

Note: o indicates iron pins.  
All measurements are to  
of Road. Pins in front  
of Tracts are set 40 feet  
from of road.

Property of  
John Strait.

I certify that I surveyed and platted this  
allotment and that the plat is correct.

Plat & Survey by

*Ja Mathias*  
Surveyor *53259*

10/57

#6752 RECEIVED FOR RECORD

November 2 1957  
AT 9:45 O'CLOCK A. M.

RECORDED 1957

IN RECORD OF PLATTS  
OF HOCKING COUNTY, OHIO  
VOL. 6 PAGE 25

*Esther Carpenter*

Approved by Board of Commissioners of Hocking  
County, Ohio, in regular session.

Date: Oct 31, 1957

*[Signature]*  
*[Signature]*  
*[Signature]*

## Descriptions.

### Tract # 1.

Being a part of the E 1/2, of the SW 1/4,  
Sec. 8, T. 14, R. 17, Falls Twp., Hocking Co., Ohio,  
and further described as follows:—  
Beginning at the N.W. corner of the  
Property of John Strait as conveyed by  
Mon & Nan Cook in said Sec. 8, T. 14, R. 17;  
thence N. 74° W. 47 feet to an iron pin;  
thence S 21° 07' W 158.1 feet; thence  
S 69° 38' E 100 feet; thence N 3° 47' W.  
169.5 feet to the place of beginning  
containing 0.28 Acres More or Less.

### Tract # 2.

Being a part of the E 1/2, of the SW 1/4, Sec. 8,  
T. 14, R. 17, Falls Twp., Hocking Co., Ohio and  
further described as follows:— from the  
N.W. corner of the Property of John Strait as  
conveyed by Mon & Nan Cook in said Sec. 8 T. 14, R. 17,  
N. 74° W 47 feet to the place of beginning an iron pin;  
thence N 46° 50' W 47 feet to an iron pin; thence S 41° 48' W.  
150.33 feet; thence S 48° 14' E 100 feet; thence  
N 21° 07' E 158.1 feet to the place of beginning  
containing 0.26 Acres More or Less.

### Tract # 3.

Being a part of the E 1/2, of the SW 1/4, Sec. 8, T. 14, R. 17,  
Falls Twp, Hocking Co., Ohio and further described as  
follows:— from the N.W. corner of the Property of John  
Strait as conveyed by Mon & Nan Cook in said Sec. 8, T. 14, R. 17,  
N 74° W 47 feet, thence N. 46° 50' W 47 feet to the place of  
beginning an iron pin; thence N. 36° 06' W. 47 feet to an iron pin; thence  
S 39° 18' W 152.2 feet; thence S 40° E. 70 feet; thence N. 41° 48' E.  
150.33 feet to the place of beginning containing 0.20 Acres  
More or Less.

### Tract # 4.

Being a part of the E 1/2, of the SW 1/4 of Sec. 8, T. 14, R. 17, Falls  
Twp., Hocking Co., Ohio and further described as follows:— from  
the N.W. corner of the Property of John Strait as conveyed by Mon & Nan  
Cook in said Sec. 8, T. 14, R. 17, N 74° W. 47 feet thence N. 46° 50' W. 47 feet,  
thence N. 36° 06' W. 47 feet to the place of beginning an iron pin; thence  
N 32° 59' W. 47 feet an iron pin; thence S 59° 24' W. 141.9 feet; thence  
S 25° 30' E 70 feet; thence N 39° 18' E 152.2 feet to the place of  
beginning containing 0.20 Acres More or Less.

### Tract # 5

Being a part of the E 1/2, of the SW 1/4 of Sec. 8, T. 14, R. 17,  
Falls Twp., Hocking Co, Ohio and further described as  
follows:— from the N.W. corner of the Property of  
John Strait as Conveyed by Mon & Nan Cook in said Sec. 8,  
T. 14, R. 17, N 74° W 47 feet; thence N 46° 50' W. 47 feet; thence  
N 36° 06' W 47 feet thence N 32° 59' W 47 feet to the place of  
beginning an iron pin; thence N 24° 47' W. 47 feet to an iron  
pin; thence S. 68° 43' W. 131.9 feet; thence S 16° 47' E 70 feet;  
thence N 59° 24' E 141.9 feet to the place of beginning containing  
0.20 Acres More or Less.

### Tract # 6.

Being a part of the E 1/2, of the SW 1/4 of Sec 8, T. 14, R. 17, Falls Twp.,  
Hocking Co Ohio and further described as follows:— from the N.W.  
corner of the Property of John Strait as Conveyed by Mon & Nan  
Cook in said Sec. 8, T. 14, R. 17, N 74° W 47 feet, thence N 46° 50' W 47 feet;  
thence N 36° 06' W 47 feet; thence N 32° 59' W 47 feet; thence N 24° 47' W  
47 feet to the place of beginning an iron pin; thence N 19° 19' W 47 feet to an iron pin;  
thence S 79° 01' W 126.9 feet thence S 14° 20' E 70 feet; thence N 68° 43' E 131.9 feet  
to the place of beginning containing 0.20 Acres More or Less.