

60660

RECEIVED IN HOCKING COUNTY, OHIO
at 2:25 P.M. on SEP 16 1985
RECORDED PLAT VOL. G PAGE 41

SEP 16 1985

Donna R. Leach
RECORDER HOCKING COUNTY
LOGAN, OHIO 43138

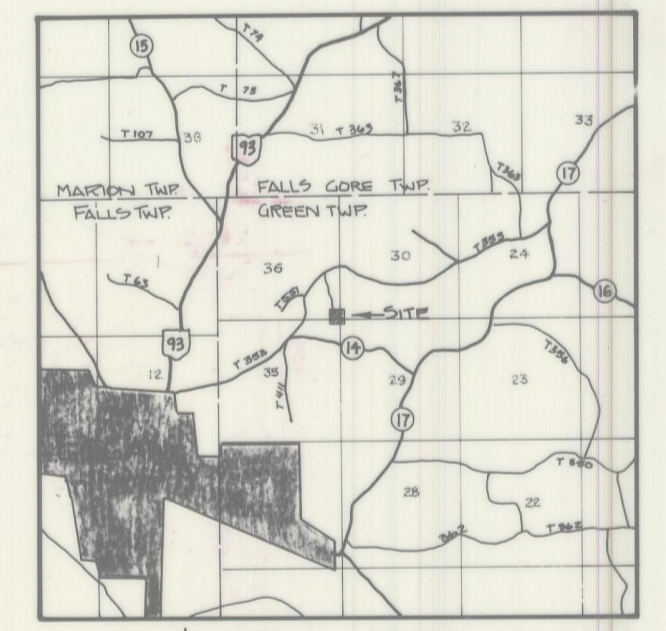

LOCATION MAP

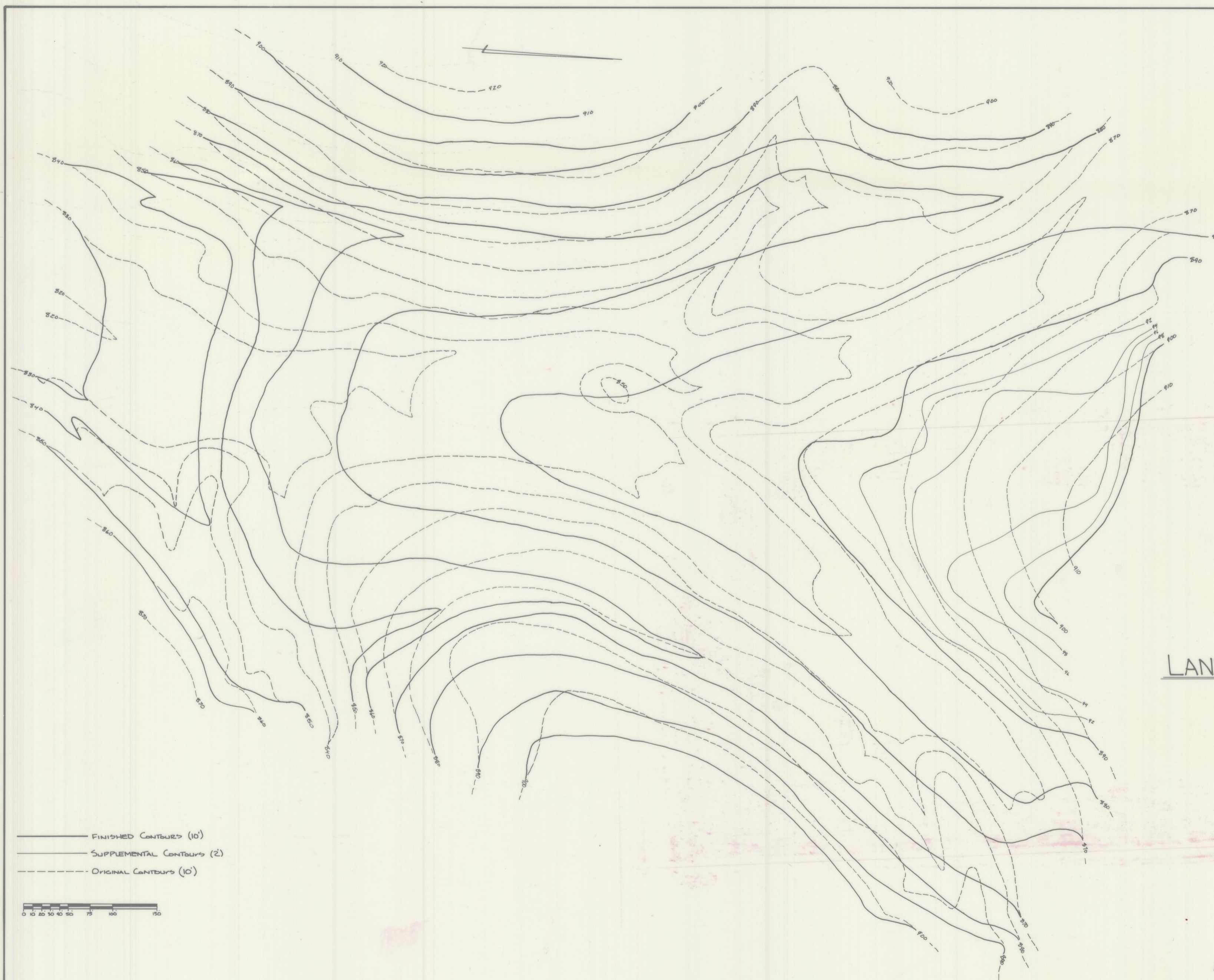

———— FINISHED CONTOURS (10')
- - - - SUPPLEMENTAL CONTOURS (2')
..... ORIGINAL CONTOURS (10')

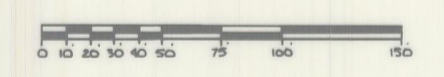

LANDFILL CLOSURE PLAN

HOCKING SANITARY LANDFILL

LANDOWNER: CHARLES C. CHUTE
FREEMAN ROAD
LOGAN, OHIO 43138

OPERATOR: KILBARGER CONSTRUCTION CO. INC.
31392 BOWLAND DEVI ROAD
LOGAN, OHIO 43138

PREPARED BY:

E VANS, MECHWART, HAMESLETON & TILTON INC.
CONSULTING ENGINEERS AND SURVEYORS
GAHANNA, OHIO ATHENS, OHIO

Gregory K. Wight
GREGORY K. WIGHT 43130 6-26-85
DATE

APPROVED *Edward F. Kilbarger* 6/26/85
EDWARD KILBARGER DATE