

OWNER: Roketh Enterprises, Inc., an Ohio Corporation- P.O. Box 587, Logan, Ohio 43134
 DEVELOPER: Same
 SURVEYOR: Seymour & Associates- 69 S. Market St., Logan, Ohio 43138
 STATEMENTS: Situated in the State of Ohio, County of Hocking, Township of Washington, being situated in the southeast quarter of Section 23, T13N, R17W, and being a tract of 63.5099 acres, more or less, out of the 79.27 acre tract as conveyed to ROKETH ENTERPRISES, INC. by deed of record in Deed Book 213, Page 25 as recorded in the Hocking County Recorder's Office. Also included in this tract is a tract of 5.6186 acres, more or less, as conveyed to William & Shelby Swyers by deed of record in Deed Book 222 at page 435 and will be known as Lot 7 as shown on this plat.

The undersigned Roger K. Shaw, president of ROKETH ENTERPRISES, INC. and William and Shelby Swyers, owners of Lot 7 do hereby certify that the attached plat correctly represents "THE MEADOWS", a subdivision of Lots 1 to 15 inclusive, and do hereby accept this plat of same. The undersigned further agree that any use or improvements made on the land shall be in conformity with all existing valid zoning, platting, health or other lawful regulations of the State of Ohio and County of Hocking for the benefit of themselves and all other subsequent owners or assignees taking title from, under or through the undersigned.

In witness thereof, Roger K. Shaw, and William and Shelby Swyers hereunto set their hands this 13th day of MAY, 1992

Witness: John L. Halffe Roger K. Shaw
James E. Kimmelbach
John L. Halffe William L. Swyers
James E. Kimmelbach Shelby J. Swyers

STATE OF OHIO, COUNTY OF HOCKING
 Before me, a Notary Public, in and for said county, personally came Roger K. Shaw and William & Shelby Swyers who acknowledged the signing of the foregoing instrument to be their voluntary act and deed.
 In witness whereof, I have hereunto set my hand and affixed my official seal this 13th day of MAY, 1992.
John L. Halffe Notary Public
 My Commission Expires 6-25-93
William L. Swyers Hocking County

SURVEYOR'S STATEMENT: I hereby certify that an actual survey was made under my supervision of the premises shown hereon on the 7th day of November, 1991, and that the plat is a correct representation of the premises as determined by said survey. I further certify that there are no encroachments either way across any boundary line of the premises except as shown hereon. The bearings shown on the above plat were derived from a previous survey and are for the determination of angles only.
George F. Seymour
 Professional Surveyor No. 6044

APPROVALS:
 Approved this 13 day of MAY, 1992 By William L. Swyers Hocking County Engineer
 Approved this 13 day of MAY, 1992 By Hocking County Commissioners
John L. Halffe
James E. Kimmelbach
Carl W. Reich
 Approved this 12 day of May, 1992 By Kelly R. Montgomery, R.S. Hocking County Sanitarian
 Approved this 13 day of May, 1992 By Carl W. Reich Chairman, Hocking County Planning Commission
 Transferred on tax duplicate this 15 day of May, 1992
 90873 By Seymour & Assoc. Hocking County Auditor
 Filed for record this 15th day of MAY, 1992, at 10:50 A.M.
 Recorded this 15th day of MAY, 1992, in File Cabinet "A" at page 178 B
 File No. 90873 Fee 23.00 By Donna R. Acker Hocking County Recorder

Approved - Mathematically
 Hocking County Engineer's Office
 By JFH Date 5-15-92

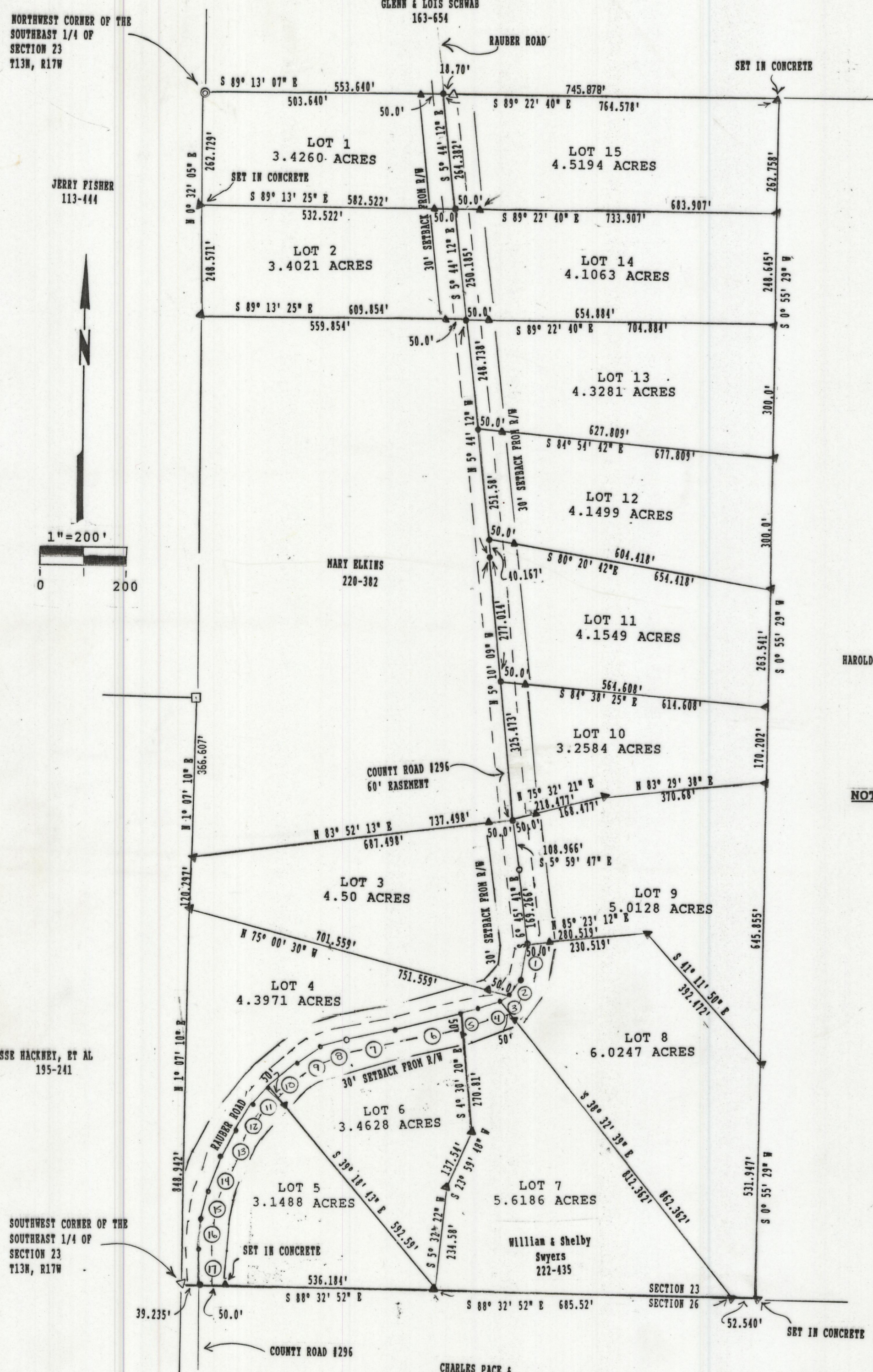

COURSES ALONG CENTER OF COUNTY ROAD 296

- S 9° 30' 16" W 84.603'
- S 38° 50' 05" W 43.052'
- S 58° 34' 40" W 22.716'
- S 70° 48' 46" W 54.057'
- S 75° 31' 27" W 40.890'
- S 75° 31' 27" W 153.291'
- S 78° 07' 08" W 116.756'
- S 71° 32' 31" W 60.352'
- S 55° 29' 40" W 62.341'
- S 48° 45' 58" W 81.695'
- S 44° 39' 36" W 51.253'
- S 36° 17' 23" W 71.768'
- S 26° 57' 52" W 67.412'
- S 22° 01' 28" W 86.269'
- S 12° 56' 37" W 65.797'
- S 4° 12' 37" W 64.931'
- S 0° 14' 42" E 81.664'

LEGEND

- ▲ = 5/8" iron pin with a plastic identification cap set stamped "Seymour-6044"
- = stone found
- ⊙ = 2 1/2" iron pipe found
- * = point
- = spike nail set
- △ = 5/8" re-bar found

NOTE: 5' utility easements are reserved on each side of common lot lines.

NOTE: Bearings based on a previous survey and are for the determination of angles only.

REFERENCES

- Deeds as noted
- County tax maps
- Previous surveys
- Existing monuments

Note: All monuments to be set in 6" diameter concrete and all iron pins to be set at completion of site work.

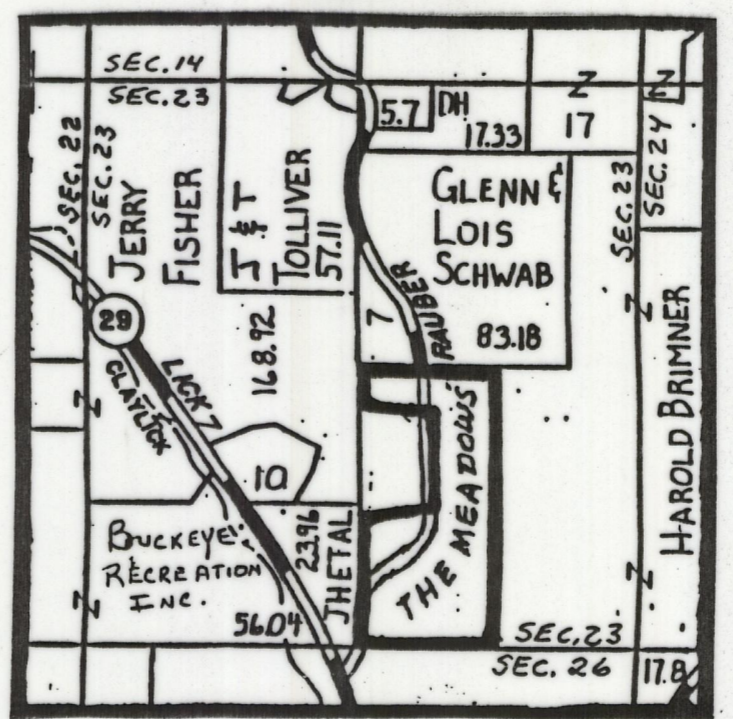

Location Map 1"=2000'

NORTHWEST CORNER OF THE SOUTHEAST 1/4 OF SECTION 23 T13N, R17W

JERRY FISHER 113-144

MARY BLKINS 220-382

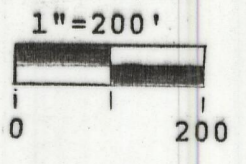

JESSE HACKNEY, ET AL 195-241

SOUTHWEST CORNER OF THE SOUTHEAST 1/4 OF SECTION 23 T13N, R17W

CHARLES PACE & EDWARD WALKER 103-177

BEING A PART OF THE WEST 1/2 OF THE SOUTHEAST 1/4 OF SECTION 23, T13N, R17W, WASHINGTON TOWNSHIP, HOCKING COUNTY, STATE OF OHIO

THE MEADOWS

job drawn dbte
T.L.N. 11-12-91

seymour & assoc. consultants

(614) - 385 - 4349

69 s. market

logan, ohio 43138

