

Nickel Hill addition

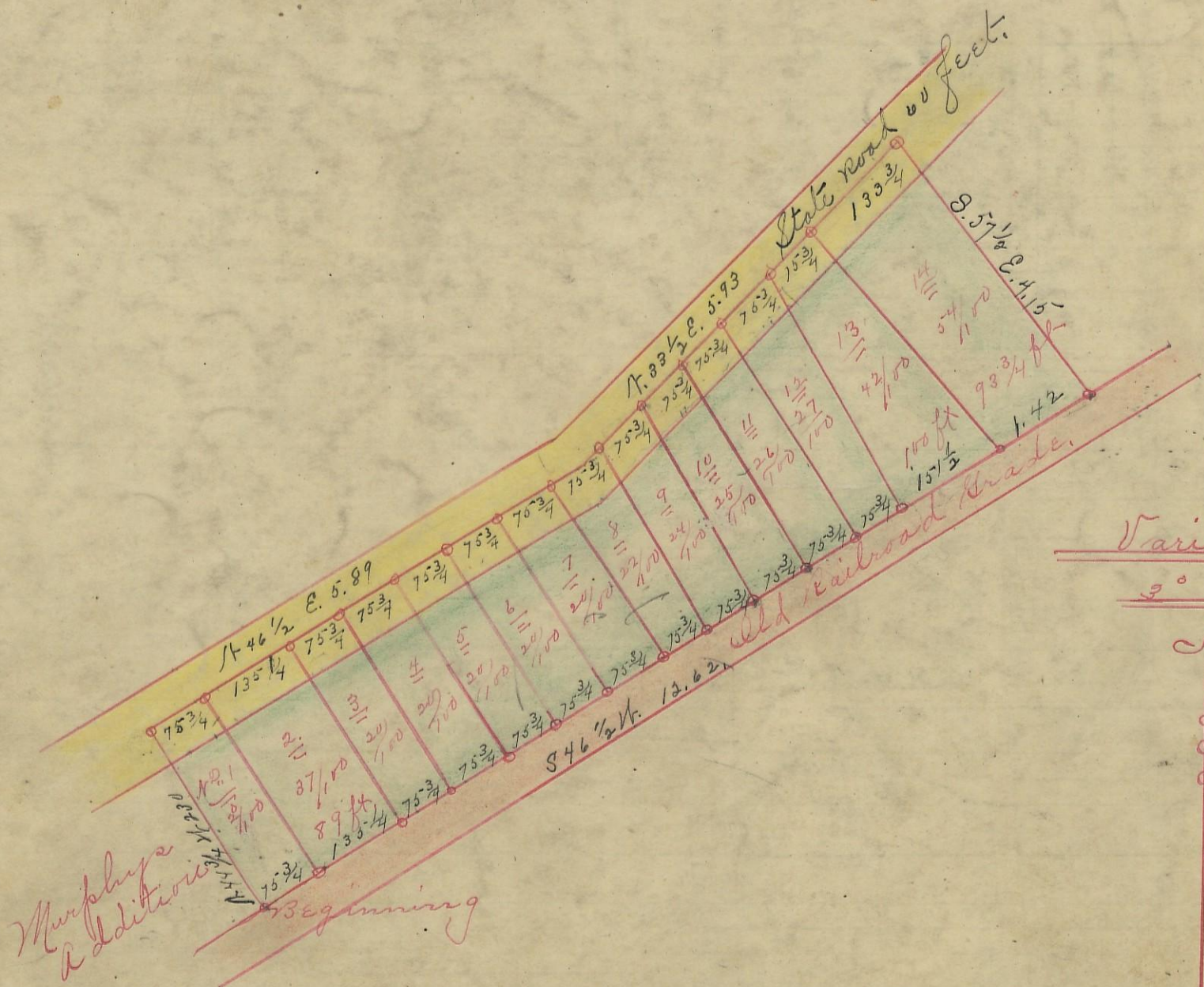

687.7 yr.

Variation
2° 10' N.



Scale 2 chs to an inch

I certify the above to be a correct Plat of the Sub-division of Fractional Lot No. 10. Section No. 12. Township No. 14 Range No. 17.ocking County Ohio. Beginning at the South East corner of said lot, thence N. 44 3/4 W. 2.75 chs. thence N. 46 1/2 E. 5.89 chs thence N. 33 1/2 E. 5.93 chs thence S. 57 1/4 E. 4.15 chs thence S. 46 1/2 W. 12.62 chs to beginning Containing 377 Acres. said tract contains 14 lots as designated by the plat.

Surveyed April 22" 1885

By James Davis. S. & C. C.

Rec'd and Recorded April 29" 1885.

Jacob Weaver. Recorder.

I hereby certify the above to be a true copy.

P. D. Sloan Recorder.

The above Plat transferred from Plat Book "D" page 454. Record of fractional lots. S. & C. C. April 30" 1901.

P. D. Sloan. Rec.