

# P. Phelps's Addition to Orville

Plat 3 L 2.60  
 Rec 30  
 2.90

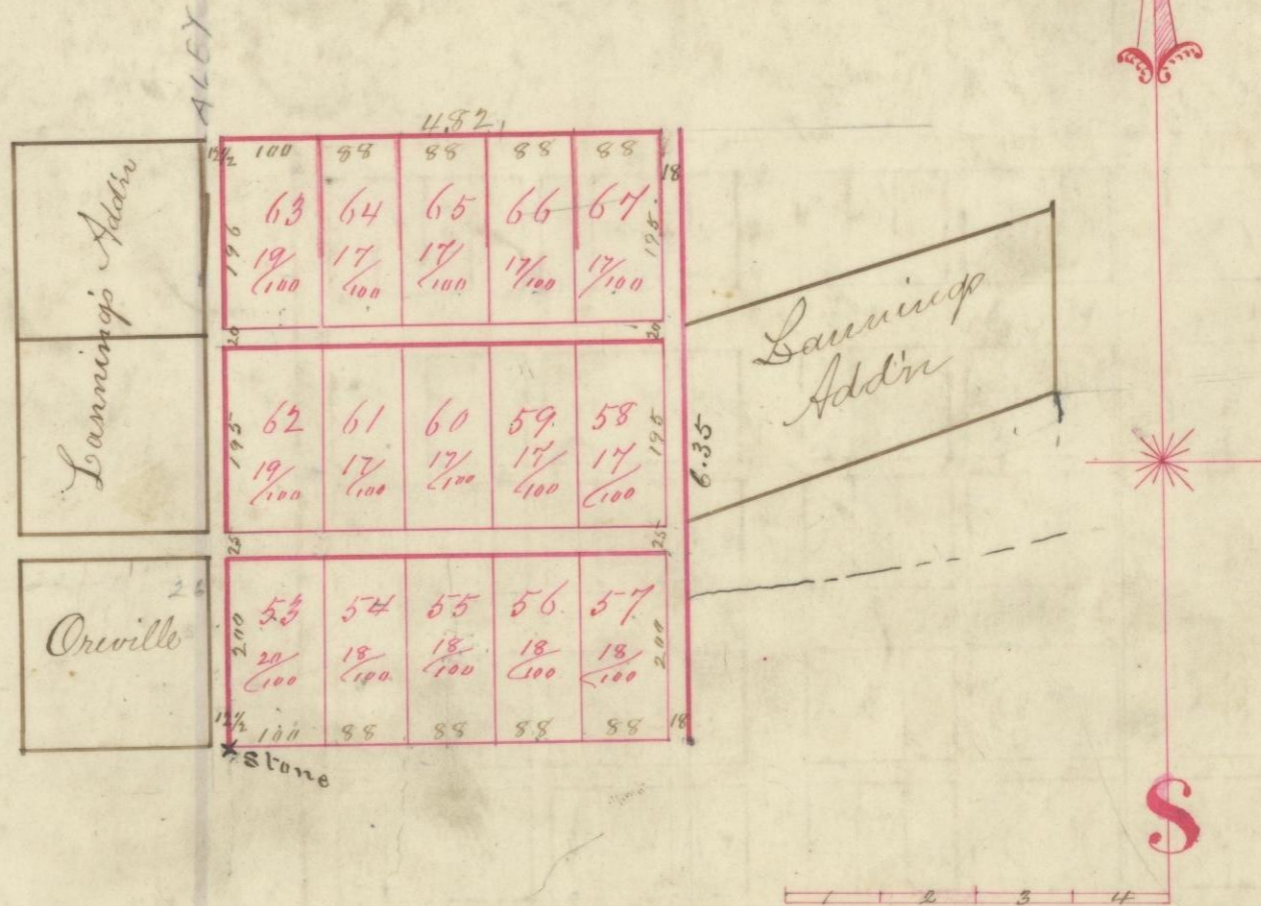

I hereby certify the foregoing to be a correct plat of Parley Phelps's addition to the town of Orville, being a part of Fractional Lot No 4 Section No 25 Township No 14 Range No 16 Hocking County Ohio, beginning 11.72 chains west and 2.48 chains north of the South East corner of said lot No 4 thence North 6.35 chains thence east 4.82 chains thence south 6.35 chains thence west 4.82 chains to beginning containing 3.06 acres, the said tract contains 15 lots as designated by the plat, the length, breadth, and quantity they contain are written on them respectively and all other distances width of streets and alleys are written in links on the plat, and a stone is planted at the south west corner of Lot No 53, given under my hand this 22 day of February AD 1873.

I Parley Phelps of the County of Hocking and State of Ohio proprietor of the <sup>addition to the</sup> town of Orville and acknowledged the foregoing plat do set apart for public use all the streets and alleys designated by the plat of said addition to the town of Orville, Given under my hand this 22 day of February AD 1873 Parley Phelps

State of Ohio Hocking County Co. -- Before me the subscriber County Surveyor in and for said County, personally came Parley Phelps of the County of Hocking State of Ohio proprietor of the addition to the town of Orville and acknowledged the foregoing <sup>of the addition</sup> plat, to the town of Orville which he caused to be surveyed and platted by the County Surveyor of said County to be his voluntary act and deed for the uses and purposes therein contained. Given under my hand this 22<sup>nd</sup> day of February AD 1873 James Davis Surveyor Hocking County O.

Recd Feb 22 1873 Recorded March 1, 1873 J E Swart Recorder H. C. O.

I certify the foregoing to be a full and correct copy of the Record of P Phelps Addition to the town of Orville as found on the Records in my office Sep 3, 1881. Jacob Weaver Recorder Hocking Co. O.