

Plat of the Town of ~~South~~ Perry.

5.20
45
5.65
6

scale 3 Ch. to an inch.

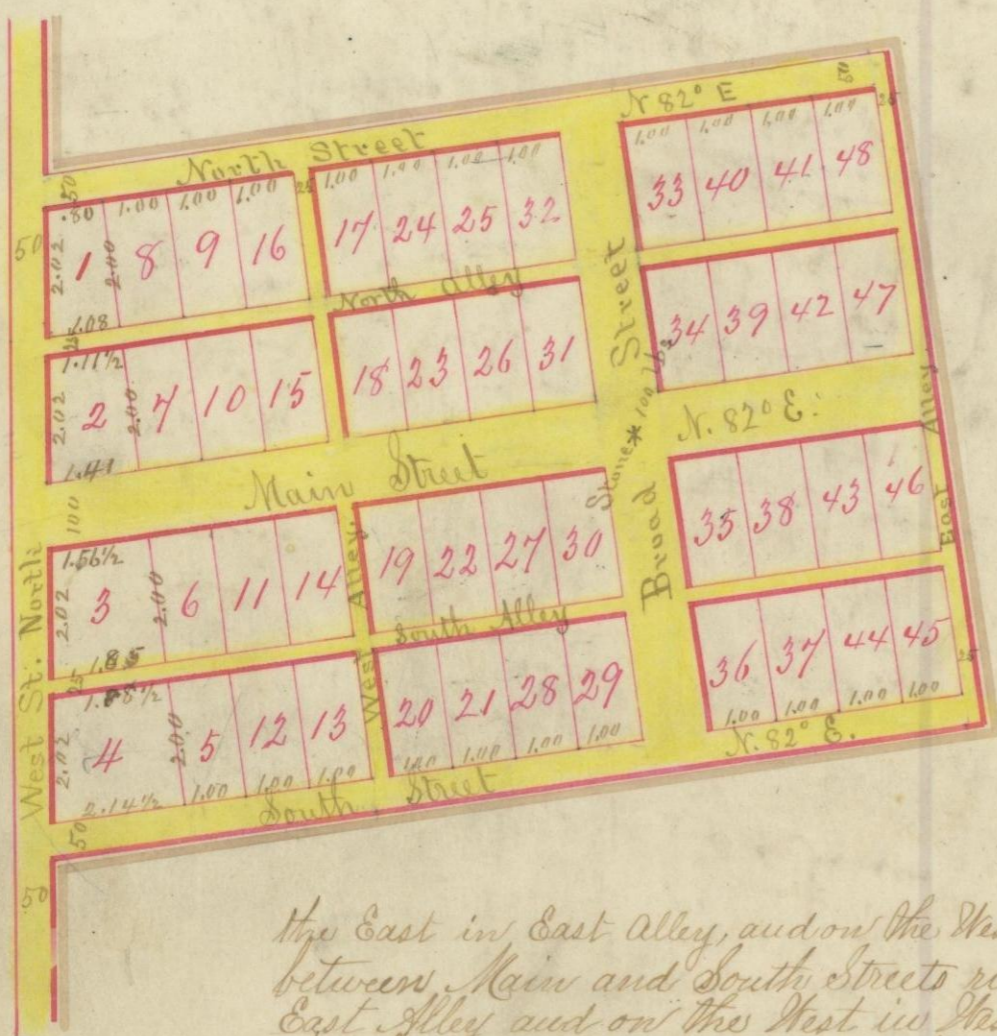

Situate On the Laurel Road in section 22, Township 12, Range 19, in the County of Fairfield and State of Ohio. This town was surveyed and laid out for Levi Friend, proprietor, April 30 & May 1 A.D. 1838, Alfred V. Cain and Levi Anderson, chainmen, surveyors.

Description.

The space included within the dotted lines shows the position of the Laurel Road passing through the town of Perry. Main Street runs North 82° East passing through the center of the town and is 100 links wide, North Street passes along the north side of the town parallel with Main Street, terminating on the east in East Alley and on the west in West Street, and is 50 links wide. North Alley lies between Main and North Streets, running parallel thereto, and is 25 links wide terminating on the east in East Alley and on the West in West Street. South Street runs along the south side of the town parallel with Main Street, terminating on

the East in East Alley, and on the West in West Street and is 50 links wide. South Alley lies between Main and South Streets running parallel therewith, terminating on the east in East Alley and on the West in West Street and is 25 links wide. Broad Street runs North 8° West intersecting Main Street at right angles, terminating on the south in South Street, and on the north in North Street and is 100 links wide. East Alley runs along the east side of the town parallel with Broad Street terminating on the South in South Street and, on the north, in North Street, and is twenty-five links wide. West Street runs north passing along the west side of the town terminating on the south in South Street and on the north in North Street and is fifty links wide. West Alley lies between Broad and West Streets, running parallel with Broad Street terminating on the south in South Street and on the North in North Street and is 25 links wide. A Stone, supposed to weigh one hundred pounds, was planted in the center of Main and Broad streets at their intersection and crop marks made where the centers pass over it. A Stone supposed to weigh seventy pounds was planted in the center of Broad Street and in the south line of North Alley and crop marks made thereon. The within Town is laid out into forty-eight Lots, the numbering begins at No. 1, and numbering progressively to No. 48, inclusive, the numbering commencing at the northwest corner, thence numbering south, thence north thence south, alternately, and ends at the north east corner of said town. The length and breadth of the lots, and width of streets and alleys are marked with ink, in chains and links, all of which are fully set forth on the within plat. When this survey was made posts were set up at the corners of the lots. The 48 lots contain 9 ²⁵/₁₀₀ Acres, the streets and alleys contain 5 ²⁵/₁₀₀ Acres - Total 15 ⁵⁰/₁₀₀ acres. I do hereby certify the within Plat and above description to be just and true as therein stated. May 4, A.D. 1838, County Surveyors office Lancaster Fairfield County Ohio, Salmon Spaw C.S.

Attest James Armstrong
Virgins Halladay.
Levi Friend (S)
Cynthia Friend (S)
Benjamin Hemphill (S) Justice of the Peace.
Rec'd May 10, 1838 Recorded next day. Attest W.L. King R.F.C.

Recorder's Office Fairfield County Ohio: - I do hereby certify the foregoing to be a true copy of a plat and description of the town of Perry as recorded on pages 490-491 in Book No. 3 of the Records of said Office - In testimony whereof I have hereunto set my hand and affixed the seal of this office this 27th January A.D. 1851

Transcribed April 13 1853 J.R. Grogan R.F.C.
I do hereby certify the foregoing to be a full and true copy of the records as found in my office this 27 day of June 1854.
Jacob Weaver Recorder H.C.O.

125
89
1488
1567
825
165

66
33
132
1650