

Received January 4 1963
Recorded January 4 1963
Book 111 Page 59
Esther Carpenter
County Recorder

20272

THIS IMPROVEMENT HAS BEEN DECLARED
A LIMITED ACCESS HIGHWAY FROM STATION
19+60 TO STATION 225+00 BY ACTION OF
THE DIRECTOR OF HIGHWAYS AND RECORDED
IN VOLUME 47 PAGE 340 OF THE DIRECTORS
JOURNAL PURSUANT TO LAW.

CENTER LINE SURVEY PLAT

LOGAN - LANCASTER ROAD

U. S. ROUTE 33 SEC. 0.09-0.24

STATIONS AND OFFSETS WITHIN THE LIMITS OF
CENTER LINE SURVEY SPIRALS ARE REFERENCED
TO THE SPIRAL TANGENTS.

HOCKING COUNTY, OHIO

GOOD HOPE TWP. R. 18, T. 13, SEC. 25
FALLS TWP. R. 17, T. 14, SEC. 6

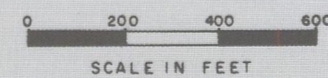

I HEREBY CERTIFY THAT THIS PLAT
IS A TRUE DELINEATION OF A SURVEY
MADE FOR THE OHIO DEPARTMENT OF
HIGHWAYS IN 1962
BY Louis Berger & Associates
Orange, New Jersey
SIGNED Harry C. Schimmel
REGISTERED SURVEYOR
REGISTRATION No. 1183
DATE December 12 1962

☉ SURVEY CURVE DATA
PI = 181 + 16.32
Δ = 7° - 51' - 45"
D = 0' - 18'
R = 19098.59'
T = 1312.48'
L = 2620.83'

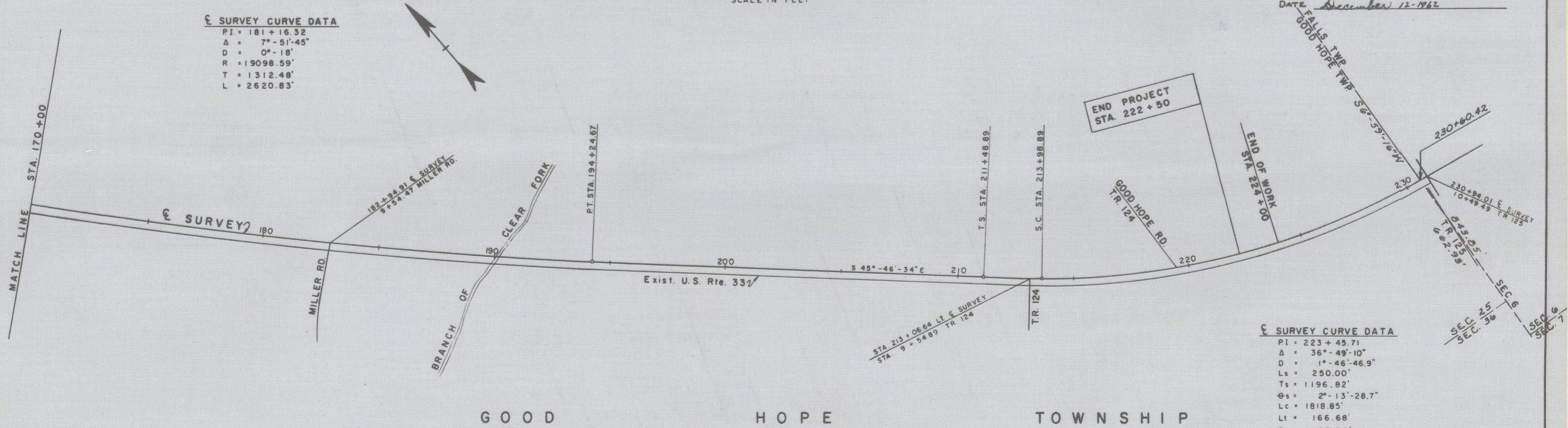

☉ SURVEY CURVE DATA
PI = 223 + 45.71
Δ = 36° - 49' - 10"
D = 1' - 46' - 46.9"
Ls = 250.00'
Ts = 1196.82'
Os = 2° - 13' - 28.7"
Lc = 1818.85'
Lt = 166.68'
St = 83.35'

REFERENCE MONUMENTS WILL BE SET
ON THE CENTERLINE AT THE FOLLOWING
STATIONS AFTER CONSTRUCTION

P.O.C. 175+00	P.T. 194+24.67	S.C. 213+98.89
P.O.C. 180+00	P.O.T. 200+00	P.O.C. 222+50
P.O.C. 185+00	P.O.T. 205+00	
P.O.C. 189+00	T.S. 211+48.89	