

# CENTERLINE SURVEY PLAT

## STATE ROUTE 33, SECTION 10.50

### HOCKING COUNTY, OHIO

### FALLS TWP., GREEN TWP.

### T-14-N, R-17-W, T-13-N, R-16-W

### CONGRESS LANDS, OHIO COMPANY PURCHASE

FED. RD. DIVISION	STATE	PROJECT	
2	OHIO		

HOCKING COUNTY  
HOC-33-10.50  
LIMITED ACCESS

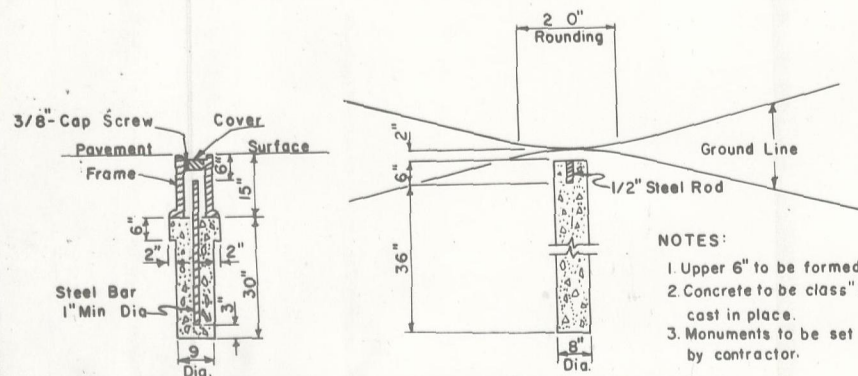
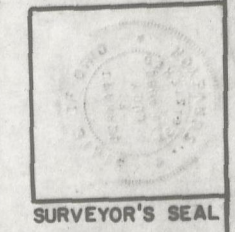

**NOTES:**

1. Upper 6" to be formed
2. Concrete to be class "C" cast in place.
3. Monuments to be set by contractor.



**REFERENCE MONUMENTS**

U.S.R. 33		
P.O.T. 435+00	P.O.T. 471+73.85	P.O.T. 512+00
P.O.T. 439+00	P.C.C. 475+73.85	P.C. 515+84.39
P.C. 443+43.69	P.C.C. 480+00	P.O.C. 520+00
P.O.C. 448+00	P.C.C. 484+90.24	P.T. 524+63.17
P.O.C. 453+00	P.O.T. 488+90.24	P.O.T. 530+00
P.O.C. 458+00	P.O.T. 493+00	P.O.T. 535+00
P.O.C. 462+00	P.O.T. 497+00	P.O.T. 540+00
P.T. 467+41.80	P.O.T. 502+00	P.O.T. 545+00
	P.O.T. 507+00	

U.S.R. 33 R/W CURVE DATA

P.I. STA 455+60.56 Δ=23°-58'-52" RT.	P.I. STA 474+40.62 Δ=6°-00'-00" LT.	P.I. STA 480+41.04 Δ=27°-02'-30" LT.	P.I. STA 485+23.71 Δ=6°-00'-00" LT.	P.I. STA. 520+24.64 Δ 8°-47'-16" RT.
Dc=1°-00'	Dc=2°-14'-59"	Dc=3°-00'	Dc=2°-14'-59"	Dc 1°-00'
Lc=2398.11'	Lc=266.70'	Lc=916.39'	Lc=266.70'	Lc 878.78'
T = 1216.87'	T = 133.47'	T = 467.19'	T = 133.47'	T = 440.25'
Rc=5729.58'	Rc=2546.80'	Rc=1909.86'	Rc=2546.80'	Rc=5729.58'
E = 127.80'	E = 3.50'	E = 56.31'	E = 35.0'	E = 16.89'

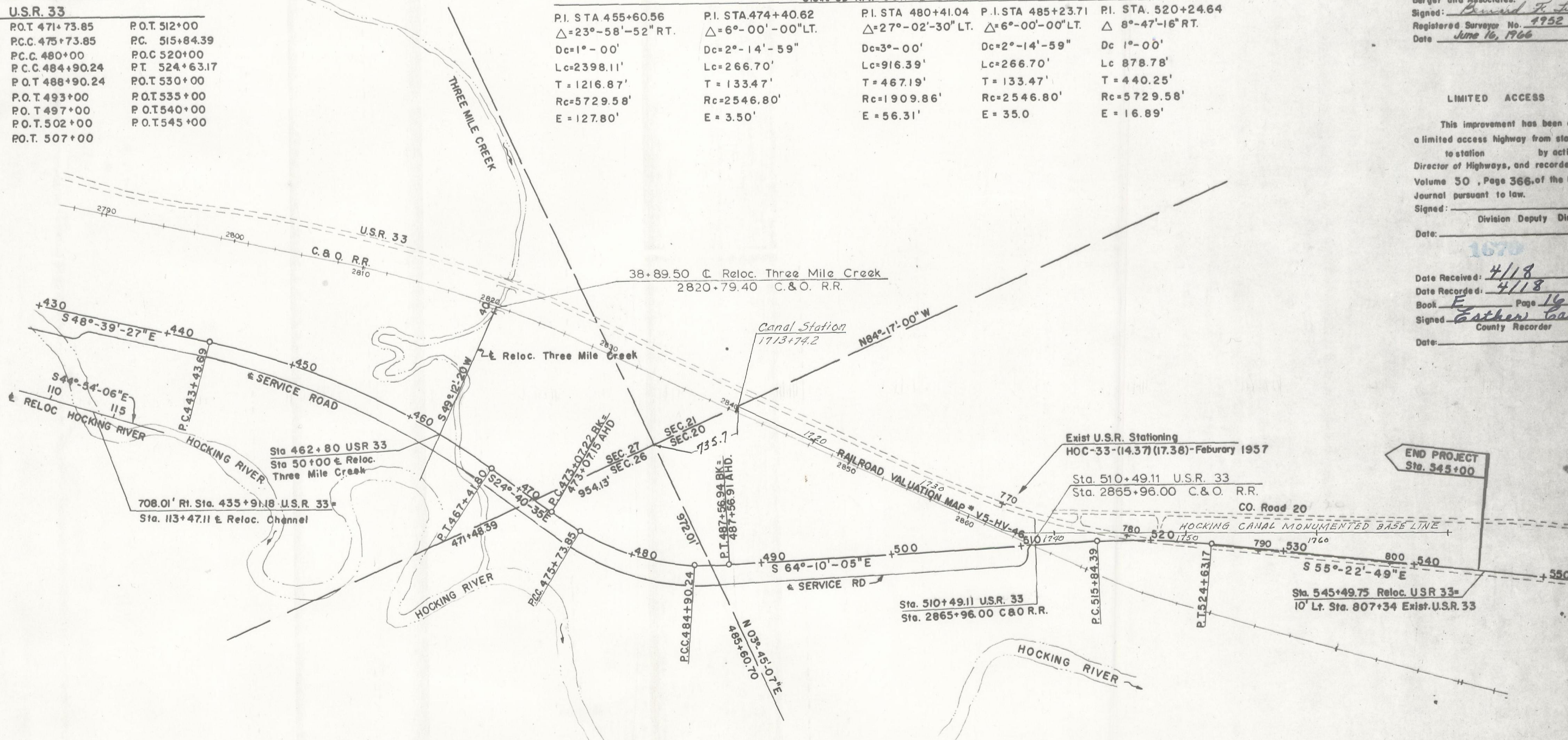

I hereby certify that this plat is a true delineation of a survey made for the Ohio Department of Highways in 1965 by Louis Berger and Associates.

Signed: Louis Berger  
Registered Surveyor No. 4952  
Date June 16, 1966

**LIMITED ACCESS**

This improvement has been declared a limited access highway from station to station by action of the Director of Highways, and recorded in Volume 50, Page 366, of the Director's Journal pursuant to law.

Signed: \_\_\_\_\_  
Division Deputy Director

Date: \_\_\_\_\_

Date Received: 4/18 1968

Date Recorded: 4/18 1968

Book 16 Page 16

Signed: Esther Carpenter  
County Recorder

Date: \_\_\_\_\_