

#29124 #1.00

# REVISED CENTER LINE SURVEY PLAT

Received Apr 25 1966 at 11:01 A.M.  
 Recorded Apr 25 1966  
 Book D Page 57  
 County Recorder Ethel Carpenter

Received \_\_\_\_\_ 19\_\_\_\_  
 Recorded \_\_\_\_\_ 19\_\_\_\_  
 Book D Page 49  
 County Recorder \_\_\_\_\_

CENTER LINE PLAT  
 HOC - 33 - 4.21  
 LIMITED ACCESS

27/306  
 2/37

THIS IMPROVEMENT HAS BEEN DECLARED A LIMITED ACCESS HIGHWAY FROM STATION \_\_\_\_\_ TO STATION \_\_\_\_\_ BY ACTION OF THE DIRECTOR OF HIGHWAYS AND RECORDED IN VOLUME 47 PAGE 340 OF THE DIRECTORS JOURNAL PURSUANT TO LAW.

## LOGAN-LANCASTER ROAD U.S. ROUTE 33 SEC. HOC-33-4.21 HOCKING COUNTY, OHIO FALLS TWP., R-17-W, T-14-N, SEC'S. 5, 6, 7, 8

STATIONS AND OFFSETS WITHIN THE LIMITS OF CENTER LINE SURVEY SPIRALS ARE REFERENCED TO THE SPIRAL TANGENTS.

U.S.R. 33  
 REFERENCE MONUMENTS

P.O.T.	=	42+00
P.O.T.	=	47+00
T.S.	=	53+04.30
S.C.	=	57+04.59 Bk = 57+04.30 Ah.
P.O.C.	=	61+11.75
C.S.	=	65+19.21
S.T.	=	69+19.50 Bk = 69+19.21 Ah.
T.S.	=	74+00.06
S.C.	=	78+00.35 Bk = 78+00.06 Ah.
P.O.C.	=	80+85.59
C.S.	=	83+73.25
S.T.	=	87+73.74 Bk = 87+73.25 Ah.
P.O.T.	=	91+00
P.O.T.	=	96+00

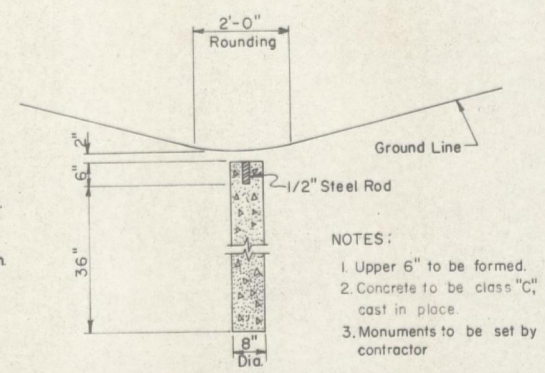

- NOTES:
1. Upper 6" to be formed.
  2. Concrete to be class "C", cast in place.
  3. Monuments to be set by contractor.

REFERENCE MONUMENT SECTION

I HEREBY CERTIFY THAT THIS PLAT IS A TRUE DELINEATION OF A SURVEY MADE FOR THE OHIO DEPARTMENT OF HIGHWAYS IN \_\_\_\_\_ BY \_\_\_\_\_  
Bernard H. Luby DATE 7/15/65  
 Registered Surveyor No. 4952  
 Revised \_\_\_\_\_ Date \_\_\_\_\_

Surveyor's Seal

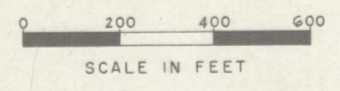

SECTION 5  
SECTION 6

SECTION 7  
SECTION 8

SECTION 5 & 6

P.I.	=	61 + 34.18
Δ	=	36° - 26' - 50"
D.C.	=	3° - 00' - 00"
L <sub>s</sub>	=	400.00'
T <sub>s</sub>	=	829.88'
L <sub>c</sub>	=	814.91'
E <sub>s</sub>	=	6° - 00' - 00"
F <sub>s</sub>	=	104.52'
L.T.	=	266.82'
S.T.	=	133.47'

SECTION 7 & 8

P.I.	=	80 + 98.30
Δ	=	29° - 11' - 45"
D.C.	=	3° - 00' - 00"
L <sub>s</sub>	=	400.00'
T <sub>s</sub>	=	698.24'
L <sub>c</sub>	=	573.19'
E <sub>s</sub>	=	6° - 00' - 00"
F <sub>s</sub>	=	67.32'
L.T.	=	266.82'
S.T.	=	133.47'

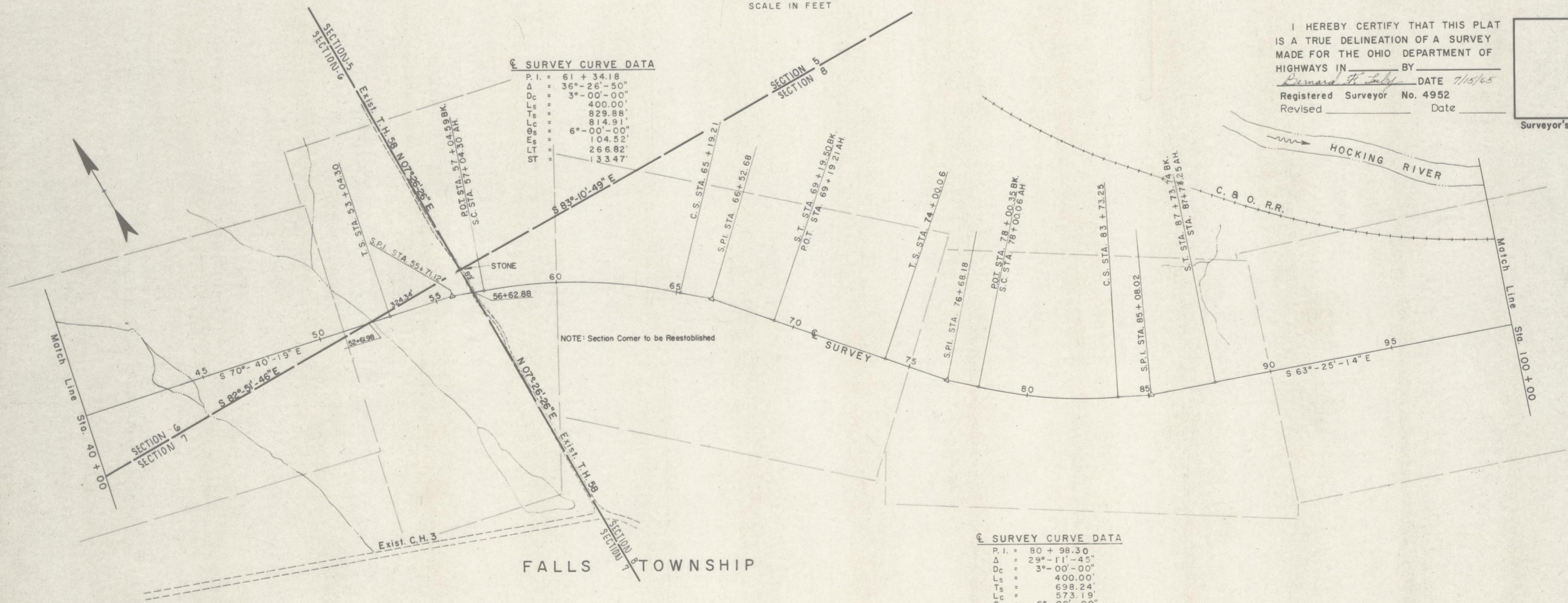

FALLS TOWNSHIP