

29125 \$1.00

REVISED CENTER LINE SURVEY PLAT

Received Apr. 25 1966 at 11:03 A.M.
 Recorded Apr. 25 1966
 Book D Page 52
Costler County Recorder

Received _____ 19____
 Recorded _____ 19____
 Book D Page 48
 _____ County Recorder

CENTER LINE PLAT
HOC - 33 - 4.21
LIMITED ACCESS

272
306
3
37

THIS IMPROVEMENT HAS BEEN DECLARED A LIMITED ACCESS HIGHWAY FROM STATION _____ TO STATION _____ BY ACTION OF THE DIRECTOR OF HIGHWAYS AND RECORDED IN VOLUME 47 PAGE 340 OF THE DIRECTORS JOURNAL PURSUANT TO LAW.

STATIONS AND OFFSETS WITHIN THE LIMITS OF CENTER LINE SURVEY SPIRALS ARE REFERENCED TO THE SPIRAL TANGENTS.

LOGAN - LANCASTER ROAD

U.S. ROUTE 33 SEC. HOC-33-4.21

HOCKING COUNTY, OHIO

FALLS TWP., R-17-W, T-14-N, SEC'S. 8, 9

- U.S.R. 33
 REFERENCE MONUMENTS
- P.O.T. = 101+00
 - P.O.T. = 105+00
 - P.C. = 109+63.17
 - P.O.C. = 115+00
 - P.O.C. = 120+00
 - P.T. = 125+14.69 Bk. = P.O.T. 124+92.91 Ah.
 - P.O.T. = 130+00
 - P.O.T. = 134+00
 - P.O.T. = 138+00
 - T.S. = 142+66.81
 - S.C. = 145+66.87 Bk. = 145+66.81 Ah.
 - P.O.C. = 150+00
 - P.O.C. = 154+00
 - P.O.C. = 158+00

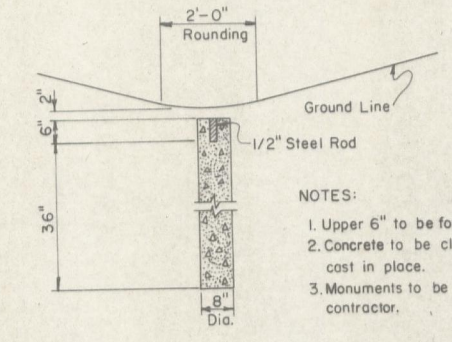

- NOTES:
1. Upper 6" to be formed.
 2. Concrete to be class "C" cast in place.
 3. Monuments to be set by contractor.

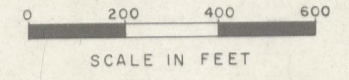

I HEREBY CERTIFY THAT THIS PLAT IS A TRUE DELINEATION OF A SURVEY MADE FOR THE OHIO DEPARTMENT OF HIGHWAYS IN _____ BY Bernard H. Selby DATE 7/15/65
 Registered Surveyor No. 4952
 Revised _____ Date _____

Surveyor's Seal

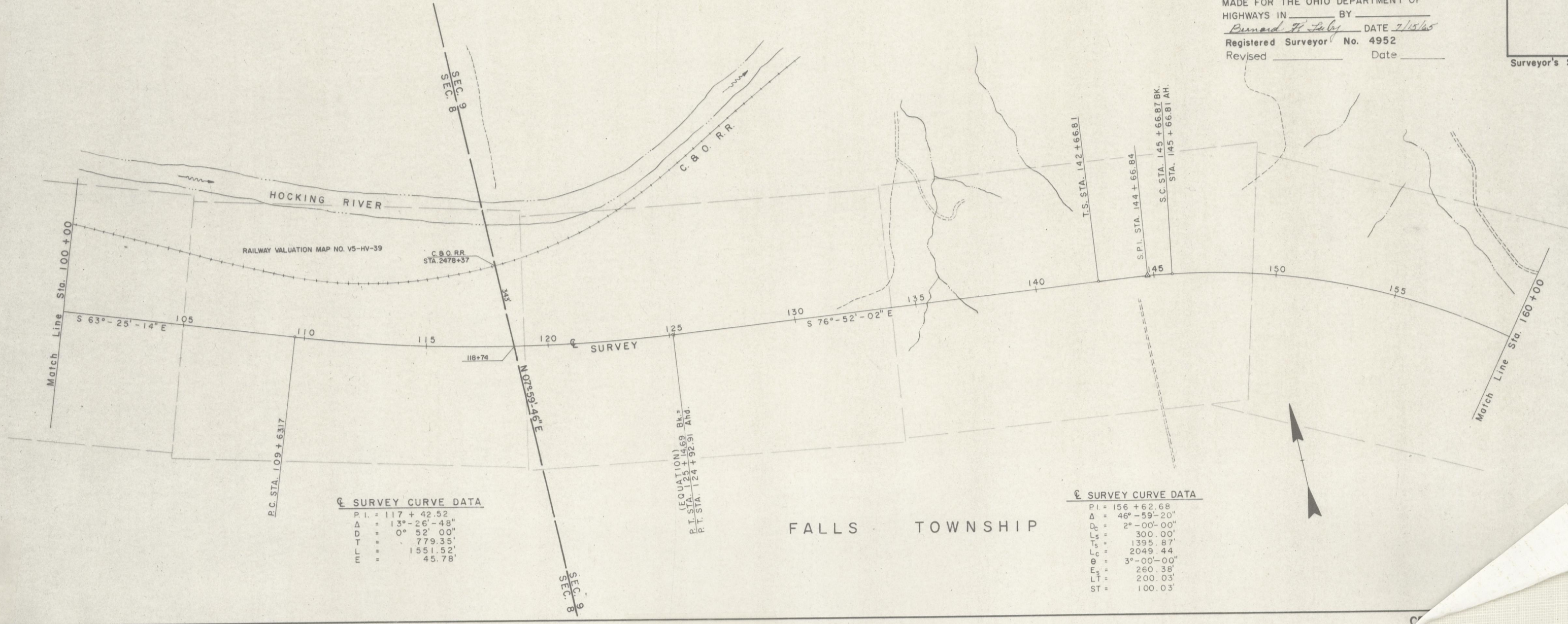

☉ SURVEY CURVE DATA

P.I.	=	117 + 42.52
Δ	=	13° - 26' - 48"
D	=	0° - 52' - 00"
T	=	779.35'
L	=	1551.52'
M	=	45.78'

(EQUATION) Bk. =
 P.I. STA. 125 + 92.91 Ah.
 P.T. STA. 124 + 92.91 Ah.

☉ SURVEY CURVE DATA

P.I.	=	156 + 62.68
Δ	=	46° - 59' - 20"
D	=	2° - 00' - 00"
T	=	300.00'
L	=	1395.87'
L	=	2049.44'
θ	=	3° - 00' - 00"
E	=	260.38'
L	=	200.03'
ST	=	100.03'

FALLS TOWNSHIP