

CENTERLINE PLAT

HOCKING COUNTY, OHIO
 FALLS TWP. SEC. 10, 15, 16, R-17-W, T-14-N
 S.R. 664 INTERSECTION WITH US 33

FED. RD. DIVISION	STATE	PROJECT	87 98
2	OHIO		

HOC.-33-7.51

2
13

Date Received April 8-1970 at 12:28 P.M.
 Date Recorded April 8-1970
 Book E Page 33
 Signed Esther Carpenter
 County Recorded _____
 Date _____
 # 10195 10/7/71 See Correction Plat Book F Page 15

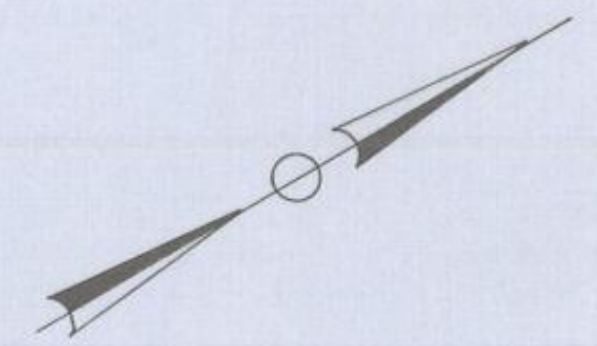

CURVE DATA
 DC = 1°28'00"
 Δ = 22°27'48" Lt.
 R = 3906.53'
 Lc = 1531.60'
 E = 76.28'
 Tc = 775.76'
 P.I. = 15+40.04

CURVE DATA
 DC = 3°00'00"
 Δ = 22°27'36" RT
 R = 1909.86'
 Lc = 398.67'
 Es = 40.00'
 Ts = 554.68'
 Os = 5°-15'-00"
 Ls = 350'
 Lt = 233.44'
 St = 116.76'
 P = 2.67'
 R = 174.95'
 P.I. = 29+39.75'

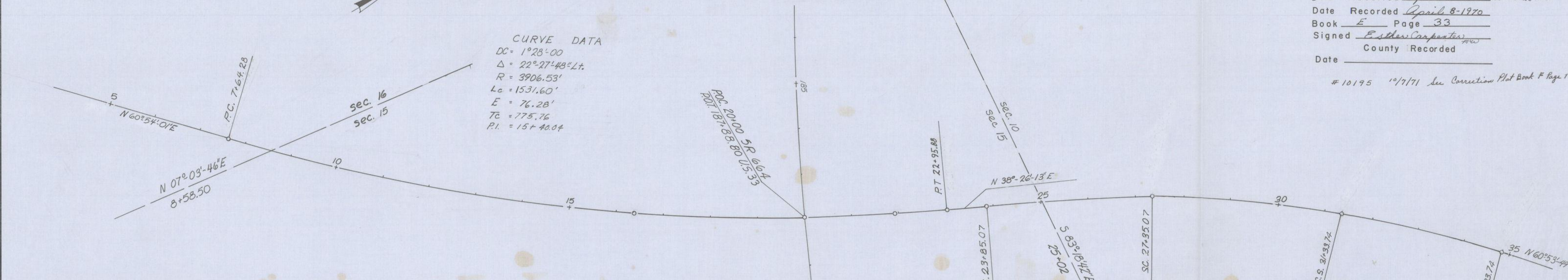

P.O.T. 4+85 	P.C. STA 7+64.28
P.O.C. 9+67 	P.O.C. 13+00
P.O.C. 18+30 	P.O.C. 21+93.01
P.T. 22+95.88 	T.S. 23+85.06
S.C. 27+35.06 	C.S. 31+33.73
S.T. 34+83.73 	P.O.T. 35+90

Item 604, Center Line Reference Monuments, shall be set by the Contractor as per sketch below. Accuracy Tolerance shall be ± 0.02'

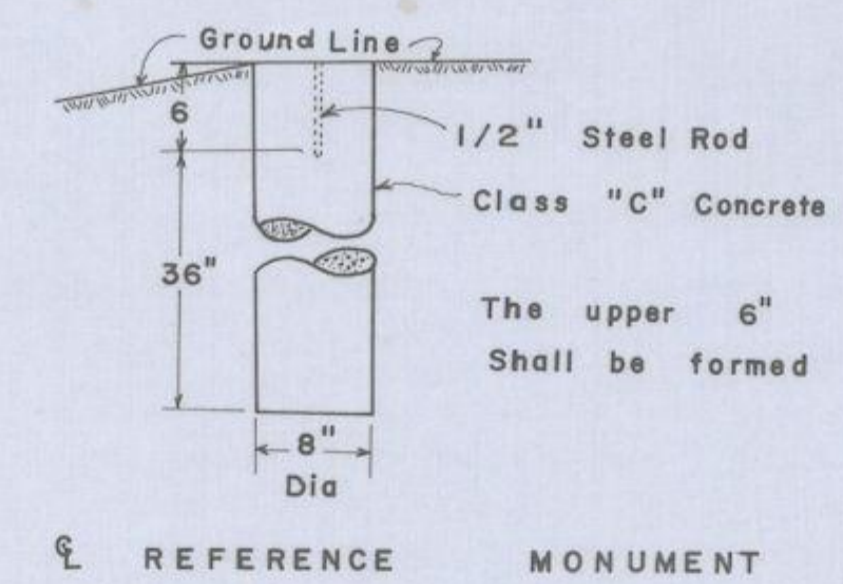

I hereby certify that this plat is a true delineation of a survey made for the Ohio Department of Highways in 1968.
 Signed William D. Lacey
 Registered Surveyor No. 5116
 Date 3-25-70

