

CENTERLINE SURVEY PLAT

S.R.664 INTERSECTION WITH U.S. 33

HOCKING COUNTY, FALLS TOWNSHIP

SECTIONS 10, 15 & 16, T 14 N, R 17 W

FED. RD. DIVISION	STATE	PROJECT	
2	OHIO		

87a
98
2a
13

HOC. - 33 - 7.51

10195 # 2.50

Date Received October 7th, 1971
 Date Recorded October 7th, 1971
 Book F Page 15
 Signed Esther Carpenter
 County Recorder
 Date 10-7-71

NOTE
 The recording of this plat is for the purpose of correcting the plat recorded in Plat Book E of Page 33.

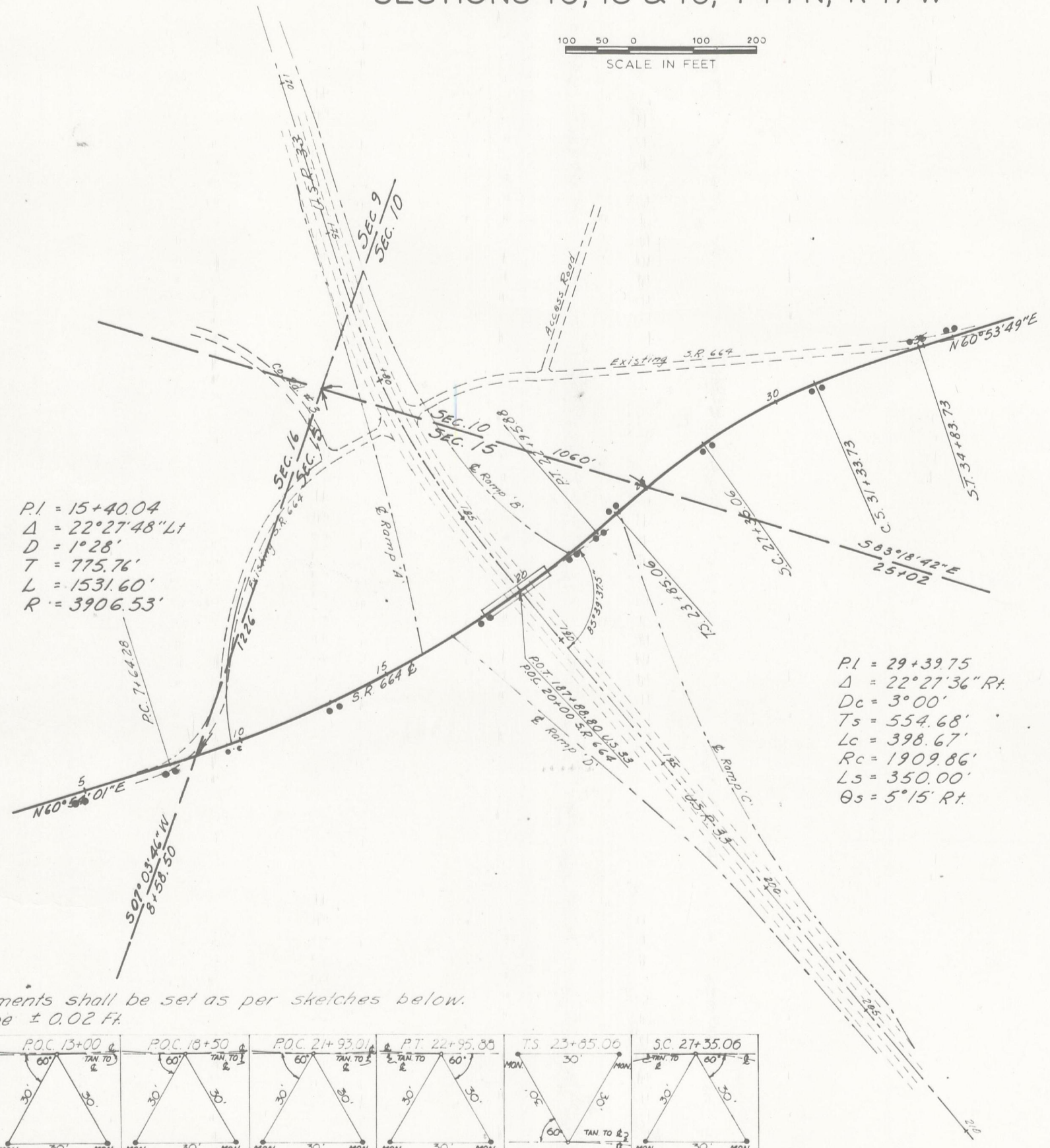

$P.I. = 15+40.04$
 $\Delta = 22^\circ 27' 48'' L$
 $D = 1^\circ 28'$
 $T = 775.76'$
 $L = 1531.60'$
 $R = 3906.53'$

$P.I. = 29+39.75$
 $\Delta = 22^\circ 27' 36'' R$
 $D_c = 3^\circ 00'$
 $T_s = 554.68'$
 $L_c = 398.67'$
 $R_c = 1909.86'$
 $L_s = 350.00'$
 $\theta_s = 5^\circ 15' R$

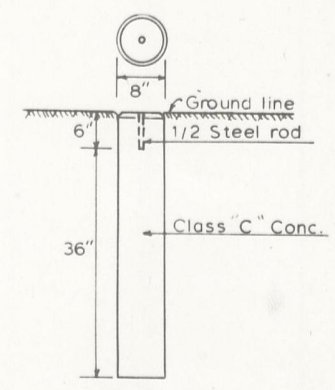

DETAIL
ITEM 604 REFERENCE MONUMENT

I here by certify that this plat is a true delineation of a survey made for the Ohio Department of Highways in 1968

Signed William D. Lacy
 Registered Surveyor No. 5116
 Date Sept 10, 1971

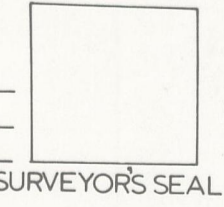

Centerline Reference Monuments shall be set as per sketches below.
 Accuracy tolerance shall be ± 0.02 Ft.

