

Cab #1
180-B

PROPERTY OWNERS

- ① SUSAN R. & STEPHEN M. DEBORD PAR. N° 2-0001699
- ② BRIAN K. & FRED C. HAWK PAR. N° 2-0001698
- ③ DALE C. & RETHA F. WALKER PAR. N° 2-000644

NOTE:
ITEM 604, CENTERLINE REFERENCE MONUMENTS SHALL BE SET BY THE CONTRACTOR AS SHOWN ON THESE PLANS, DURING CONSTRUCTION. THE MONUMENTS WILL HAVE AN ACCURACY OF 0.02 FT. THE MONUMENTS WILL BE SET UNDER THE DIRECTION THE DISTRICT IO SURVEY SUPERVISER

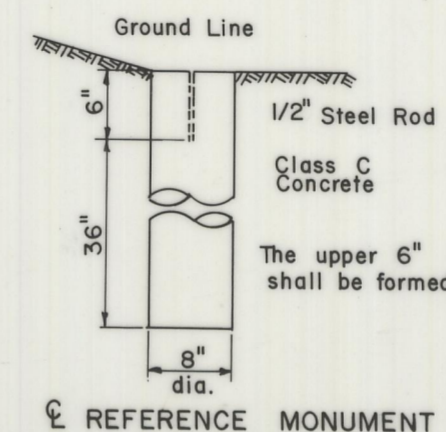

REFERENCE MONUMENTS TO BE SET AFTER CONSTRUCTION					
STATION	DIST. FR. C.		STATION	DIST. FR. C.	
	LT.	RT.		LT.	RT.
PC STA 680+34.72	20'	20'			
P.T. STA 685+88.99	20'	20'			
POC STA 682+00.00	20'	20'			
POC STA 684+00.00	20'	20'			

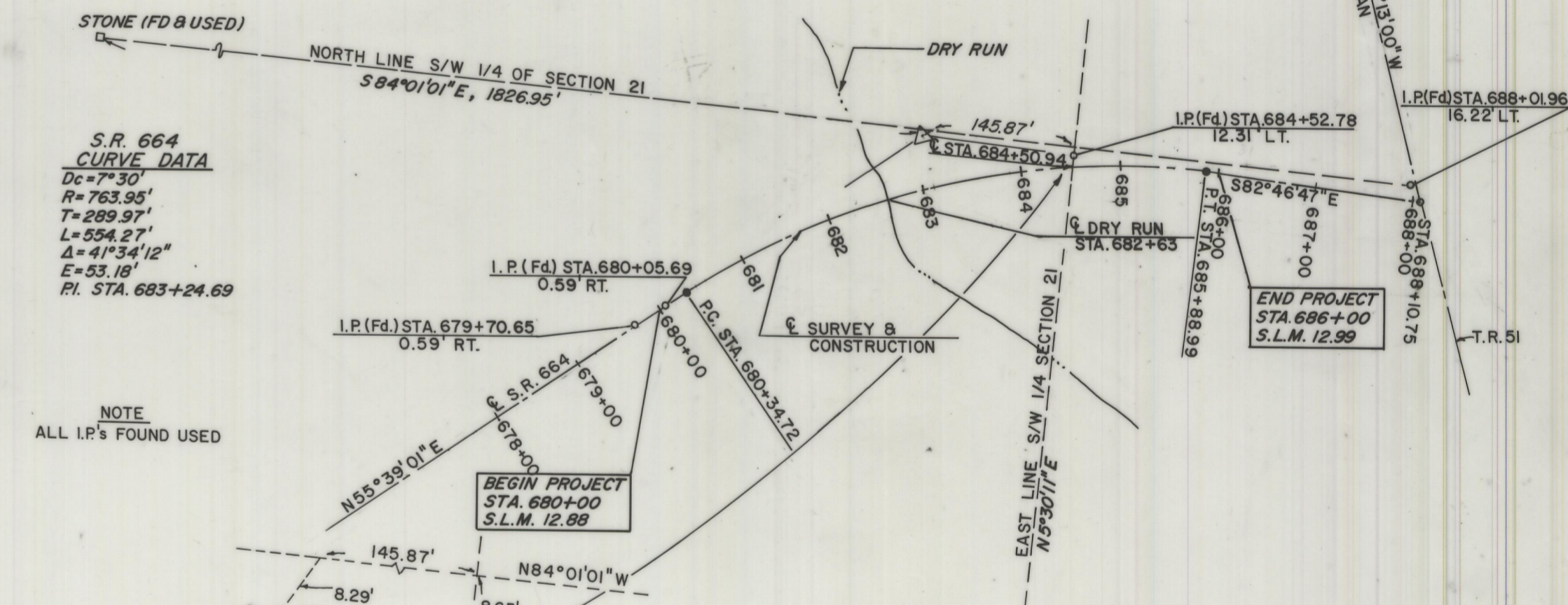
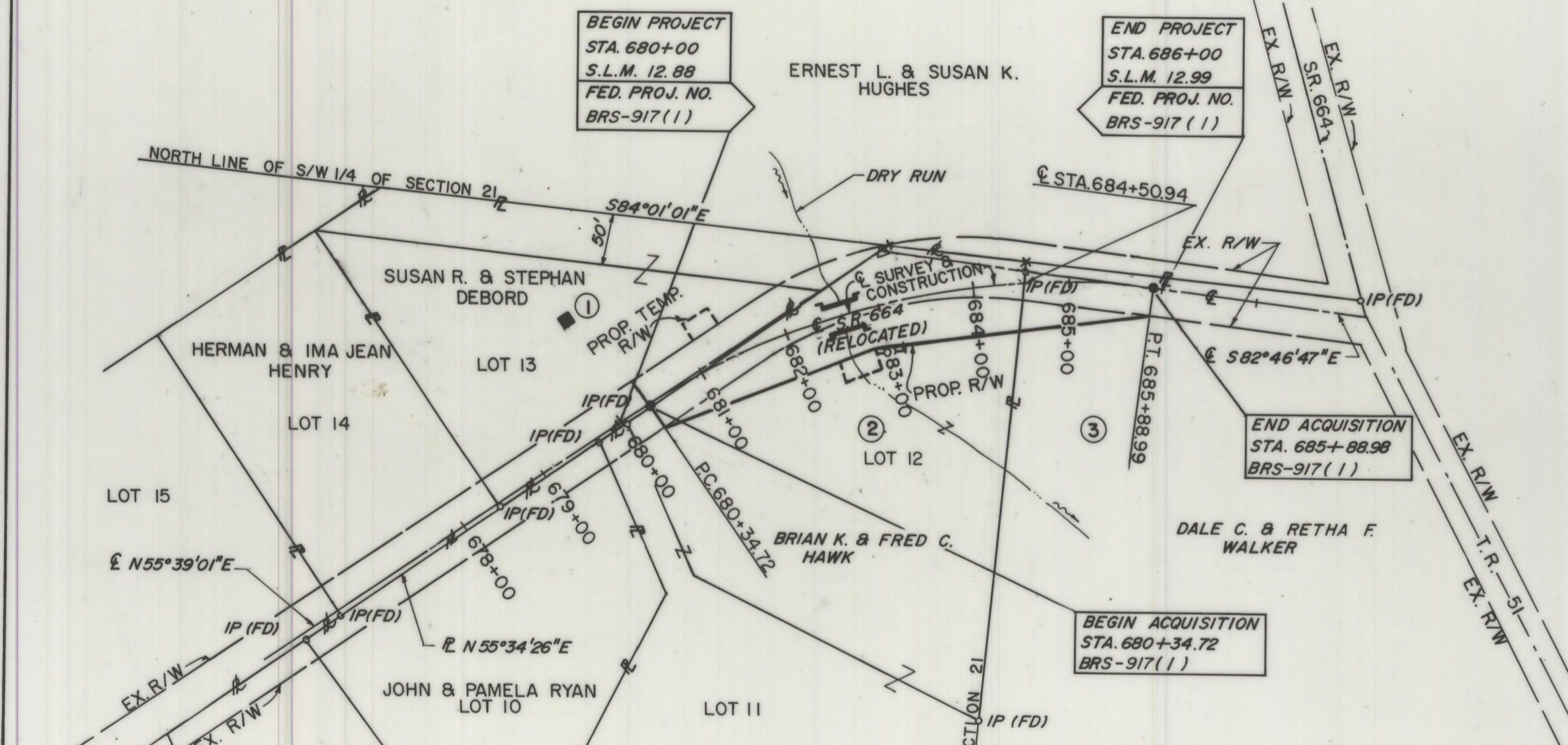

MEADOWBROOK SUB'D'N
PLAT BOOK 'C'
Pg's. 38 & 39

PROPERTY MAP
HOC-664-12.88
HOCKING COUNTY
SEC 21, T14N, R17W
FALLS TOWNSHIP

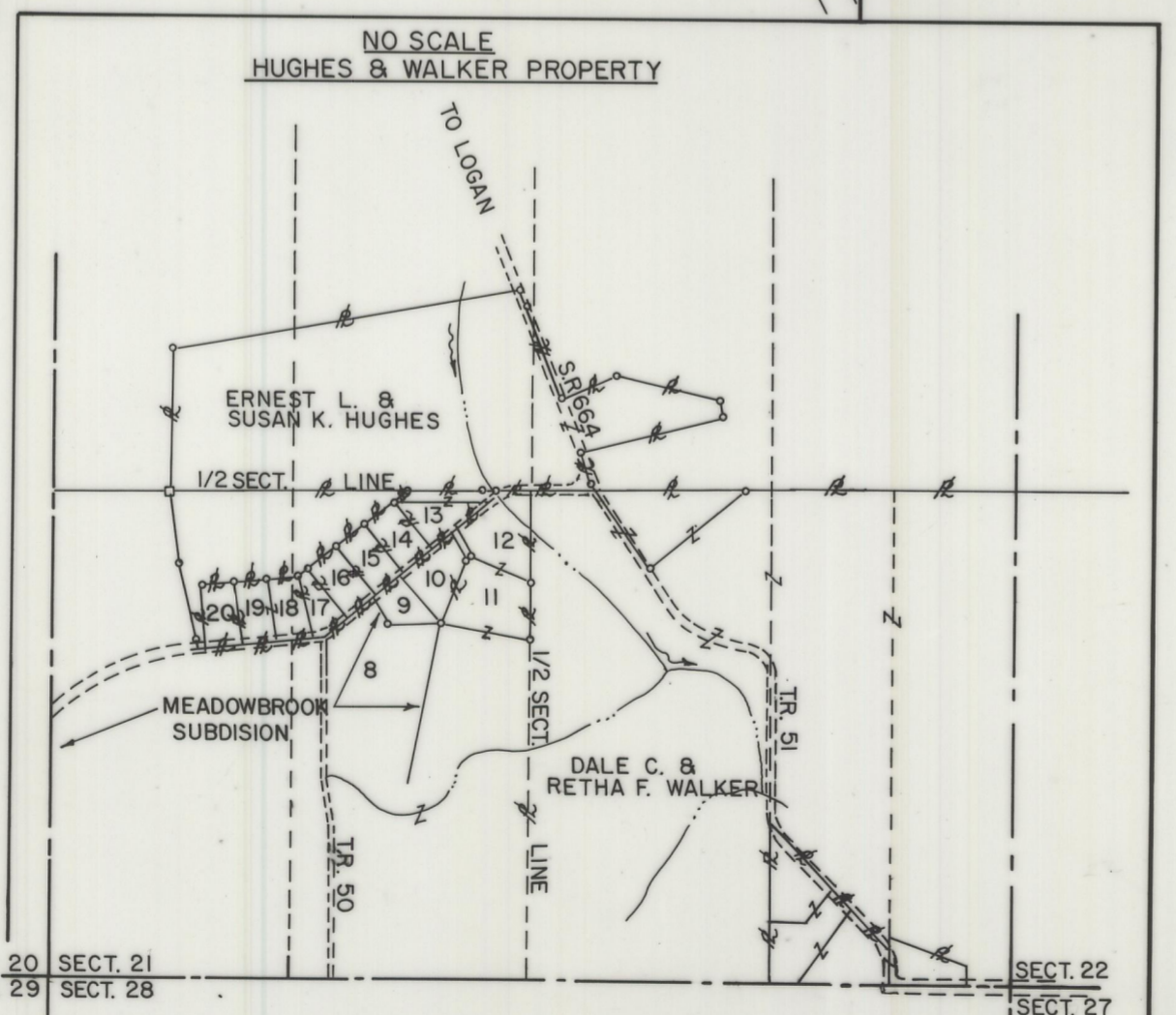

CENTERLINE SURVEY PLAT
HOC-664-12.88
HOCKING COUNTY
SEC 21, T14N, R17W
FALLS TOWNSHIP

Received Feb. 12, 1993, 10:23 AM
Date Feb 12, 1993
Book Plat Cab. No. 1 Page 180B
By Donna R. Leach
COUNTY RECORDER

File No. 94858

Approved *John Olowler*
DIST. DEPUTY DIRECTOR OF
DEPARTMENT OF TRANSPORTATION
Date 1/26/93

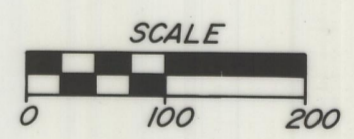

I HEREBY CERTIFY THAT THIS IS PLAT IS A TRUE DELINEATION OF A SURVEY MADE FOR THE STATE OF OHIO DEPARTMENT OF TRANSPORTATION IN 1988 BY
Walter T. Olmstead 2-26-90
WALTER T. OLMSTEAD, R.S. DATE
REG. SURVEYOR N° 4700