

N. Line S 1/2 Sec 11 T12N R18W

Mid-Point North Line  
SE 1/4 Sec. 11:  
Cross on firm  
Rock

I HEREBY CERTIFY that I have run a lot  
traverse along the approximate center of "SUMMIT  
LANE" and have marked front corners at points  
indicated by steel pins.

In SECTION 11, 39 lots are numbered from 200  
thru 241, horizontal dimensions shown.

BEARINGS were read in July 1965, and are  
and are magnetic.  
Declination approx. 2° 15' W. Temperature  
approx. 85° F. Distances not reduced to 68° F.

There were no encroachments over.  
This survey and plat are correct.

Apr. 1962;  
Reg. 1965. **Scale 1" = 100'.**  
August 9, 1965

Virgil A. Eberly  
REG. SURVEYOR 3566  
REG. ENG. 3475

Platted with assist. U.S.G.S. QUADRANGLE "ROCKBRIDGE";  
U.S. LAND SURVEYS: 1297, The Northington, 1807, The  
State Acres (see office for original records.)

SE 1/4, CO. 11, T. 12 N., R. 18 W.,  
LAUREL TOWNSHIP, HOCKING COUNTY, OHIO, and

Being part of premises conveyed by John VanFossen to  
Tom M. Lloyd dated 2-28-66, and recorded in Vol. 118  
p. 432, deed records, Hocking County, Ohio; said part  
containing 2.45 acres.

The undersigned, Tom M. Lloyd, 1011 Champion  
Columbus, Ohio, Ohio, hereby certifies that this plat correctly represents  
SUMMIT HAVEN HOLLOW, Sect. 11, and private road, SUMMIT  
LANE, 40' wide from point A to point K, a distance of 2213.0'

Witness my hand and seal this 5 day of March 1966.  
Tom M. Lloyd  
Notary Public, Franklin County, Ohio.

STATE OF OHIO  
COUNTY OF FRANKLIN  
I, \_\_\_\_\_, a Notary Public, in and for said County,  
do hereby certify that the foregoing certification  
was made by Tom M. Lloyd, personally appeared Tom M. Lloyd,  
who acknowledged that he did sign the foregoing and that the  
contents of the record and deed for the uses and purposes therein  
expressed. In witness whereof I have set my hand and seal this 5 day of March 1966.

BOARD OF HEALTH  
Approved this 22 day of Sept. 1966.  
(IN ACCORDANCE) \*  
Hocking County District Board of Health

COMMISSIONERS  
Approved this 22 day of Sept. 1966.  
Otto A. Shaw, Howard C. Blum, Thos. C. Van Curen

AUDITOR  
The lands herein platted have been transferred this day  
of Oct 13 1966.  
AUDITING FEE \$ \_\_\_\_\_ AUDITOR, Carl W. Engle

RECORDER  
This plat has been received for record this 13 day of Oct. 1966  
at 9:55: \_\_\_\_\_ O'Clock A.M.; and has been placed on record the  
13 day of Oct. 1966, in plat book vol. 5 at page 10  
Recording fee \$5.00 Recorder, Esther Carpenter

THIS INSTRUMENT PREPARED BY  
August 1965 Virgil A. Eberly  
Civil Engineer

Copy O. Chidester 9/13 1966

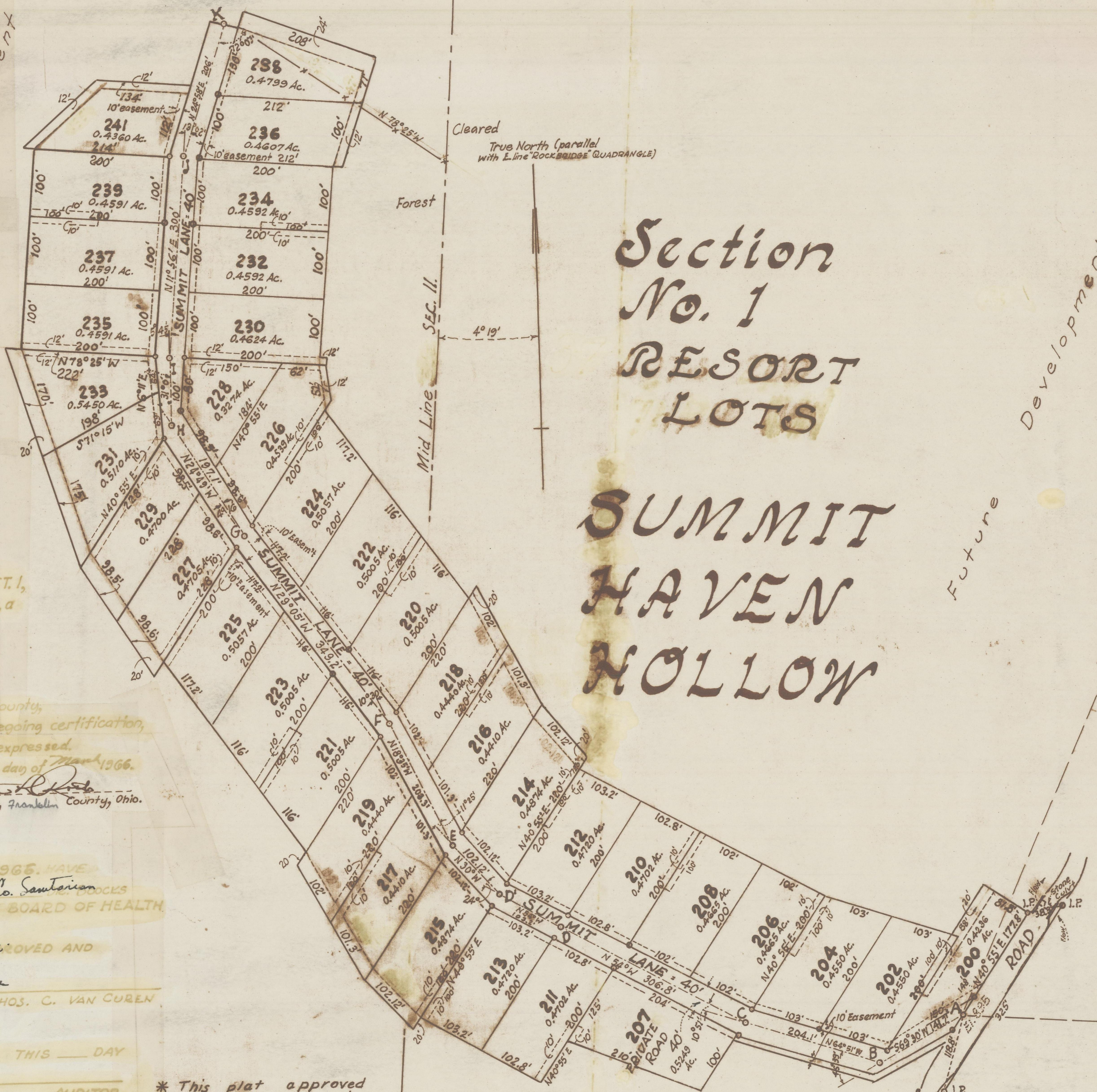

# Section No. 1 RESORT LOTS

# SUMMIT HAVEN HOLLOW

AREAS

Lots including easements	17.346 Ac.
Lane	1.906 Ac.
Total	19.252 Ac.

\* This plat approved subject to lots being conveyed to center line of Summit Lane (private drive) excepting lot #220 which shall be conveyed to West boundary of said drive, subject to road easement as shown.

# 694 10/25/67 See Building Restrictions misc. Volume 3, Page 258  
# 70588 11/9/87 See Amendment to Restrictions Misc. Volume 4 Page 187