

200000002612
 Filed for Record in
 HOCKING COUNTY, OHIO
 DONNA R. LEACH
 On 05-30-2000 11:49 am.
 PLAT 43-20
 DR Book 2 Page 47 -

LEGEND

- △ - 5/8" x 30" IRON PIN SET w/ID.GAP STAMPED "SEYMOUR & ASSOC."
- - POINT
- - IRON PIN FOUND
- ⊕ - IRON PIPE FOUND
- ⊗ - STONE FOUND w/'X'
- ⊗ - 60d NAIL SET
- ▲ - IRON PIN FOUND w/ID. GAP STAMPED "SEYMOUR & ASSOC."
- ⊙ - IRON PIN FOUND w/ID. GAP STAMPED "MFD - 6803"

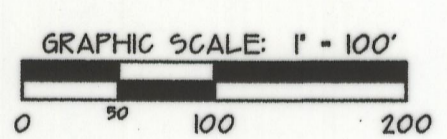

REFERENCES
 DEEDS AS NOTED
 COUNTY TAX MAPS
 PREVIOUS SURVEYS
 EXISTING MONUMENTS

NOTE:
 BEARINGS DERIVED FROM PREVIOUS SURVEYS AND ARE FOR DETERMINATION OF ANGLES ONLY AND ARE BASED ON THE EAST LINE OF THE SE-1/4 OF SECTION 35 AS BEARING: S 03°54'36" W

I HEREBY CERTIFY THAT THIS PLAT WAS PREPARED FROM AN ACTUAL FIELD SURVEY OF THE PREMISES IN 2000 OF 1999 AND FROM EXISTING PUBLIC RECORDS, AND WAS PERFORMED UNDER MY DIRECT SUPERVISION.

George F. Seymour
 GEORGE F. SEYMOUR
 OHIO PROFESSIONAL SURVEYOR NO. 6044

© 2000 Seymour & Associates

Approved - Mathematically
 Hocking County Engineer's Office
 DATE 3-6-00

200000002612
 Filed for Record in
 HOCKING COUNTY, OHIO
 DONNA R. LEACH
 On 05-30-2000 11:49 am.
 PLAT 43-20
 DR Book 2 Page 47 -

PROFESSIONAL LAND SURVEYORS
 URBAN LOTS & FARM SURVEYS
 CONSTRUCTION STAKEOUT
 OIL WELL PERMITTING
 SURVEYING
 SUBDIVISIONS
 AERIAL PHOTOGRAPHY
 GPS

SEYMOUR & ASSOCIATES

500 Whittier Dr., P.O. Box 624, Logan, OH 43008-0624
 Phone: 614-395-5344 Fax: 614-395-5984

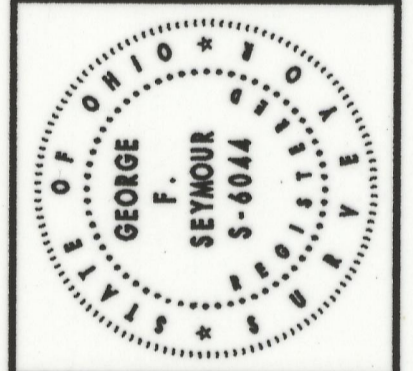

Overall TOTAL Farm ACREAGE = 82.2296 Acres

Present Owner of Record: Osa L. Tolliver - OR.97 @ Pg.536 & OR.134 @ Pg.913

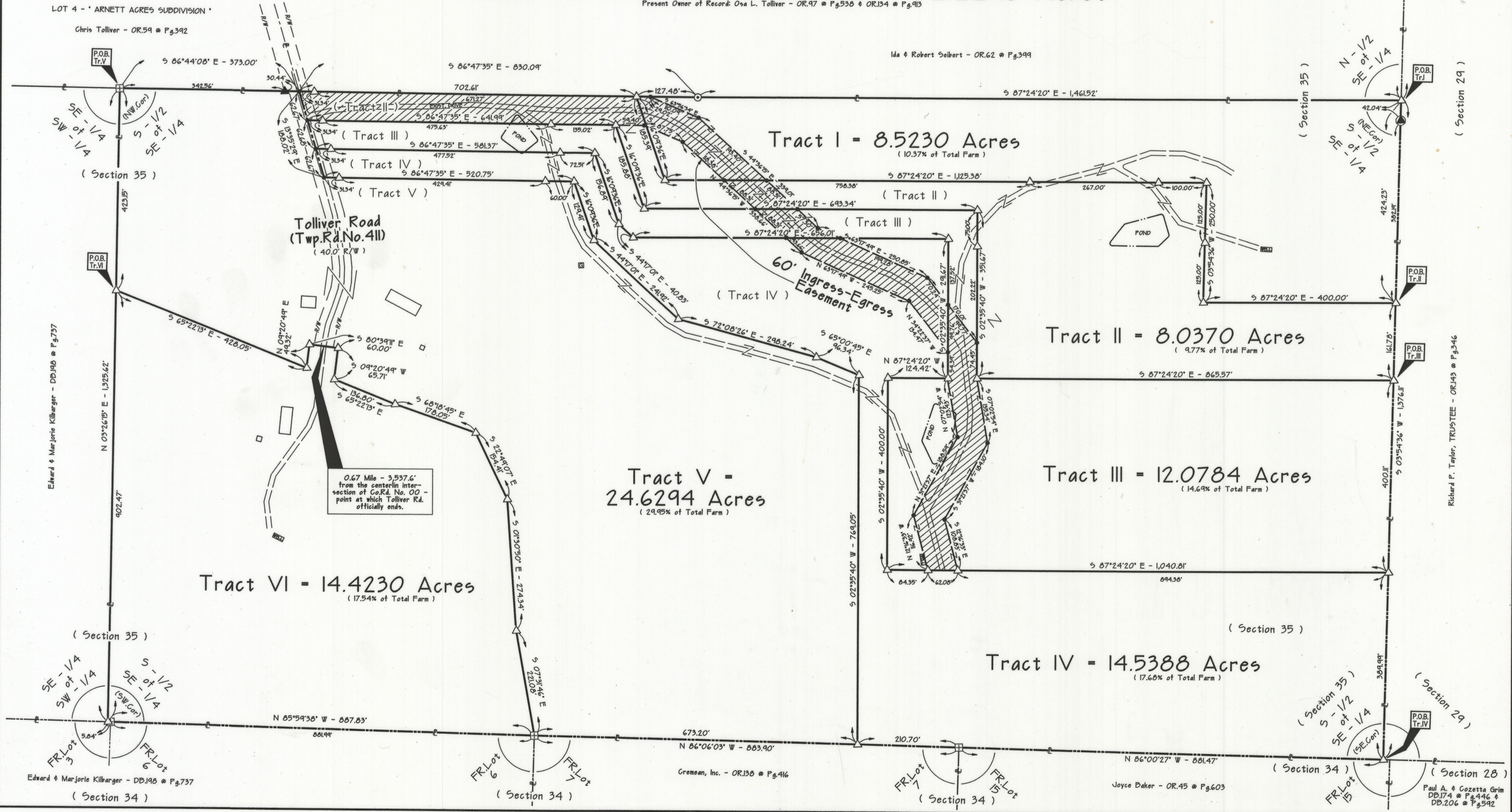

" Division of Tolliver Family Farm "

BEING THE SOUTH-1/2 OF THE SOUTHEAST-1/4 OF SECTION 35,
 TOWN-13-NORTH, RANGE-16-WEST, GREEN TOWNSHIP,
 HOCKING COUNTY, STATE OF OHIO, U.S.A.

NO.	DATE	BY	REVISIONS
1	02-27-99	DF	ORIGINAL
2	02-27-99	DF	REVISED FOR: Osa L. Tolliver, et al
3	02-27-99	DF	REVISED FOR: Osa L. Tolliver, et al
4	02-27-99	DF	REVISED FOR: Osa L. Tolliver, et al