

PLAT OF 7.148 ACRE ROAD EASEMENT FOR WHITETAIL ACRES

SITUATED IN SECTION I, FALLS TOWNSHIP, HOCKING COUNTY, OHIO BEING PART OF THE SOUTHWEST QUARTER OF THE SOUTHWEST QUARTER, PART OF THE SOUTHEAST QUARTER OF THE SOUTHWEST QUARTER, AND PART OF LOT I, ALL OF SECTION I, TOWNSHIP 14, RANGE 17.

NOTE

- SEE DESCRIPTION, DEDICATION, AND RESTRICTIONS ON SEPERATE PAGE.

LEGEND

- ☐ STONE FOUND
- IRON PIN FOUND
- ▲ PK NAIL SET
- △ PK NAIL PREVIOUSLY SET
- 5/8" IRON PIN WITH 1 1/4" PLASTIC I.D. CAP SET OR PREVIOUSLY SET
- ☒ STONE NOT FOUND
- POINT

REFERENCES

- TAX MAPS
- DEED DESCRIPTIONS
- PREVIOUS SURVEYS
- EXISTING MONUMENTATION

REFERENCE BEARING

THE WEST LINE OF SECTION I AS NORTH 04°06'20" EAST

SCALE

1" = 200'

61511

RECEIVED IN HOCKING COUNTY, OHIO
 at 9:53 A.M. RECORDERS OFFICE
 Nov. 22 1985
 RECORD Plat. Vol. 6 PAGE 42-43

NOV 22 1985

Donna R. Leach
 RECORDER - HOCKING COUNTY
 LOGAN, OHIO 43138

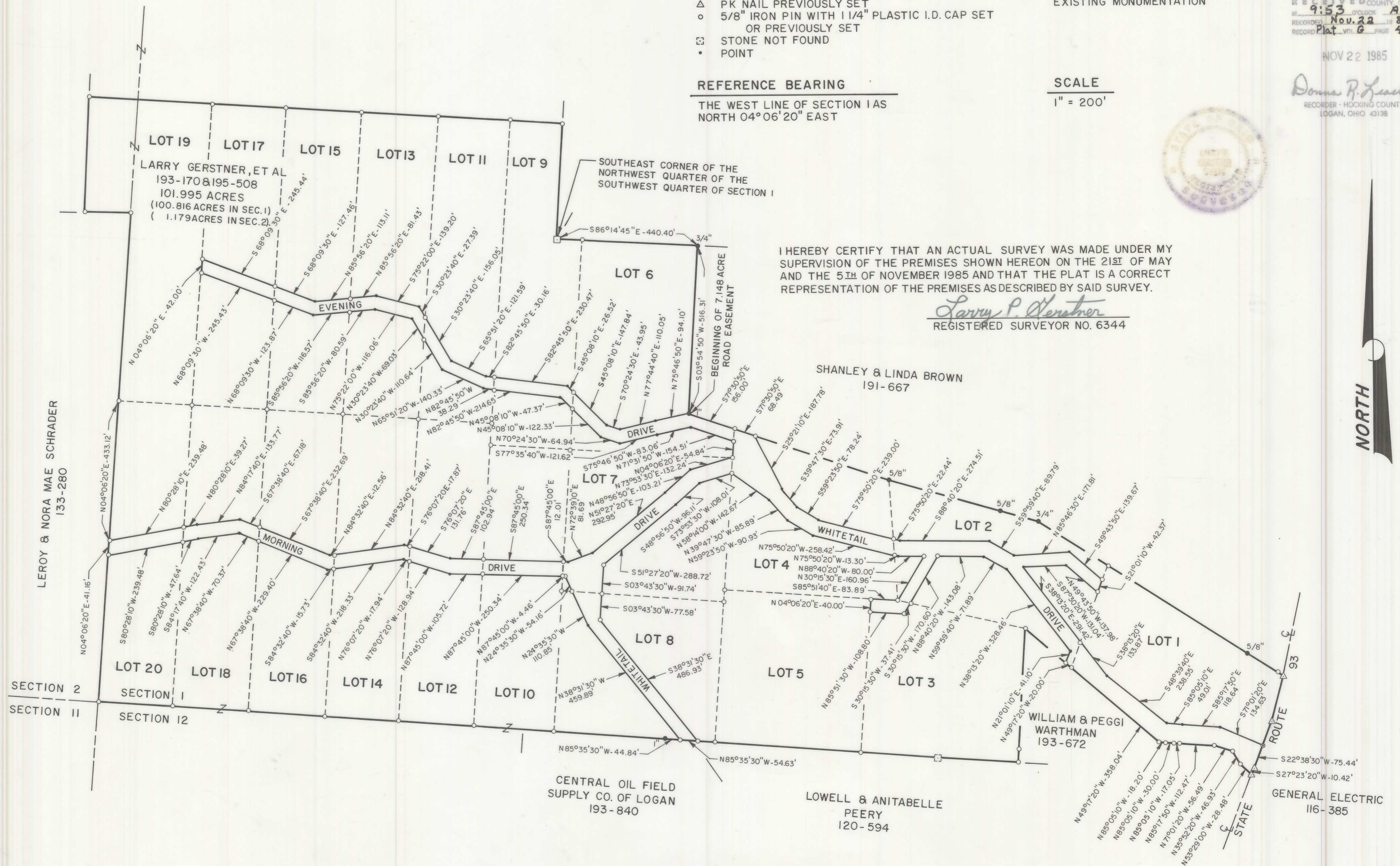

I HEREBY CERTIFY THAT AN ACTUAL SURVEY WAS MADE UNDER MY SUPERVISION OF THE PREMISES SHOWN HEREON ON THE 21ST OF MAY AND THE 5TH OF NOVEMBER 1985 AND THAT THE PLAT IS A CORRECT REPRESENTATION OF THE PREMISES AS DESCRIBED BY SAID SURVEY.

Larry P. Donath
 REGISTERED SURVEYOR NO. 6344