

Crook and Bragg addition to the town of Logan,

Situated in the South Western part of the East half of the SW. quarter of Sec No 12 T 14 R 17 Hocking Co., O.

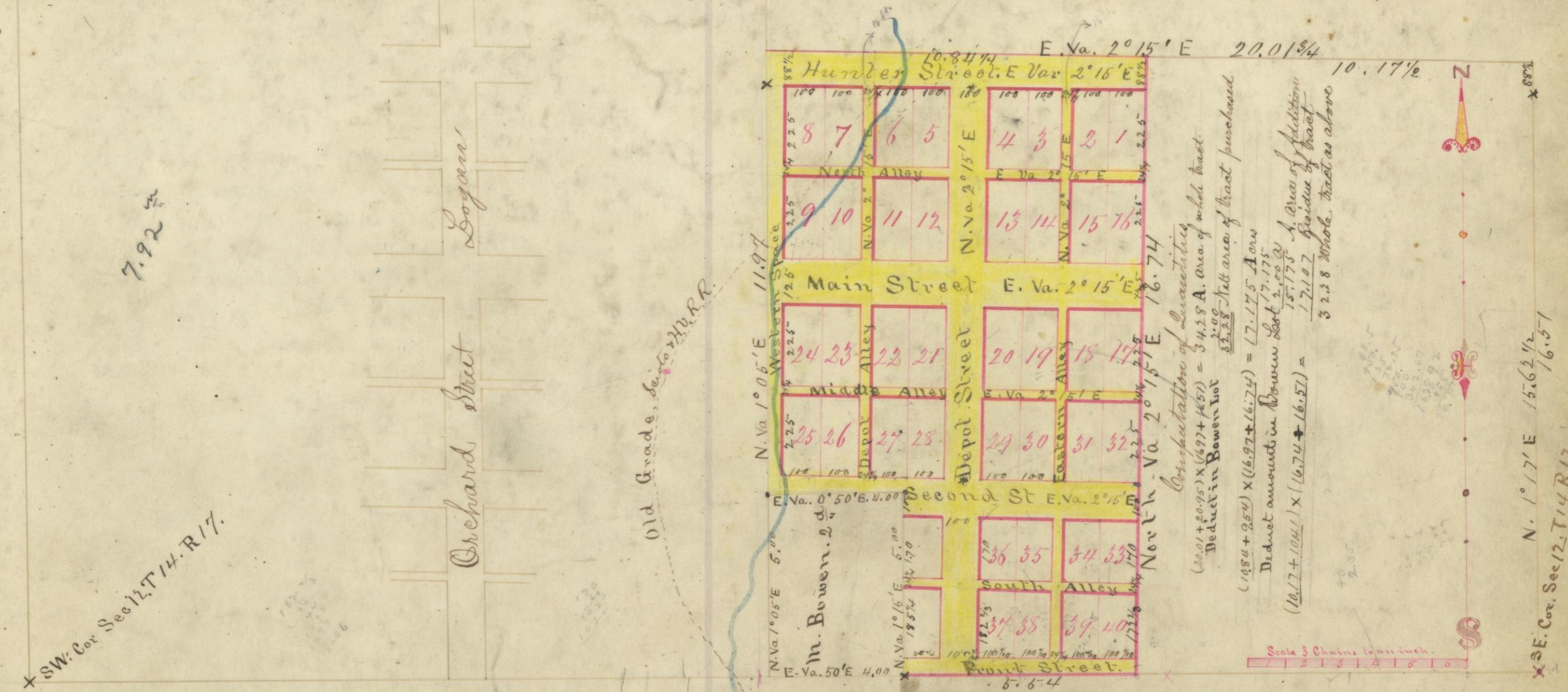

Description of Stones Planted to perpetuate lines and corners.

- No. 1. A Tree Stone, estimated to weigh 40 lbs, in the center of Depot Street and the South side of Hunter Street
 - " 2. " " " " " 30 " " " " " " " " " "
 - " 3. " " " " " 45 " " " " " " " " " "
 - " 4. " " " " " 45 at the South East corner of Lot No 40
 - " 5. " " " " " 30 " " " " " " " " " "
 - " 6. " " " " " 35 " " " " " " " " " "
 - " 7. " " " " " 35 " " " " " " " " " "
 - " 8. " " " " " 45 In the N. Boundary line of Adm. 23 1/2 links west of the NW corner of Lot No 24
 - " 9. " " " " " 30 " " " " " " " " " "
- I certify that the foregoing is an accurate plat and description of an addition of 40 lots laid off to the town of Logan by David W. Crook and Josiah J. Bragg as surveyed by me on the 1st, 2nd, 3d, 10th, 11th, & 12th days of September A.D. 1856
- Samuel Carpenter.

Know all men by these presents that we David W. Crook and Josiah J. Bragg, have laid out an addition to the town of Logan Hocking County Ohio as designated by a plat hereto annexed a description whereof is as follows. Beginning with Lot No. 1 in the North east corner of said addition, then progressing westwardly to Lot No 8, in the North west corner of said addition, then southwardly to Lot No. 9, then Eastwardly to Lot No 16, then Southwardly to lot No 17, then westwardly to Lot No 24, then southwardly to Lot No 25, then eastwardly to Lot No 32, then Southwardly to lot No 33, then westwardly to Lot No 36 then Southwardly to Lot No 37, then eastwardly and terminating with Lot No 40, in the south east corner of said addition.

The survey was made on the 1, 2, 3, 10, 11 and 12 days of September 1856, by Samuel Carpenter. The lots with the streets and alleys comprising said addition, of 40 lots to said town of Logan as aforesaid are a part of the East half of the South west quarter of Section No 12, in Township No 14 and Range No 17, of Congress lands of the United States and situated in the South western part of said East half of said South West quarter section, being bounded as follows; (viz) Beginning in the subdivision line between said eastern and western halves of said SW quarter of said section No 12, at a point 5.00 chains north of the south boundary line thereof and being the Northwest corner of a lot of land containing two acres, the property of Mead Bowen, thence along with said subdivision line North Va. 1° 05' E, 11 chains and 97 links to a point 88 1/2 links north of a stone estimated to weigh 30 lbs., planted in said line, thence East Va. 2° 15' East along with the lands belonging to J. A. Murphy 10 chains 82 1/4 links, thence South Va. 2° 15' E. 16 chains and 74 links to the South boundary line of said section No 12 thence West Va. 0° 50' E 5 chains and 54 links, along said south boundary line of said sec No 12 to the south east corner of the above mentioned two acre lot of ground belonging to Mead Bowen, thence North Va. 1° 05' E. 5 chains along the east boundary line of said lot to the North east corner thereof thence West Va. 0° 50' E 4 chains along with the North boundary line of said lot to the place of beginning, containing 15.18 acres of land.