

of Logan, made August 1872.

Plat 11546.55  
 Record 7.25  
 7.50

Old Corporation line.

Names of Land Owners acre hund.

John Westenhaver	18.00
Chas Rippey	27.50
Wm W Bowen	8.63
E Poling	.92
D. J. Olive	3.95
John Rochester	11.87
Geo. H. Alfred	11.00
John V Riff	5.00
Dr James Little	25.00
Geo Klunochmitt	3.53
Northington heirs	2.05
Wm Gallighers heirs	11.12
<b>Total Acres</b>	<b>178.57</b>



Scale 5 Chas. an inch

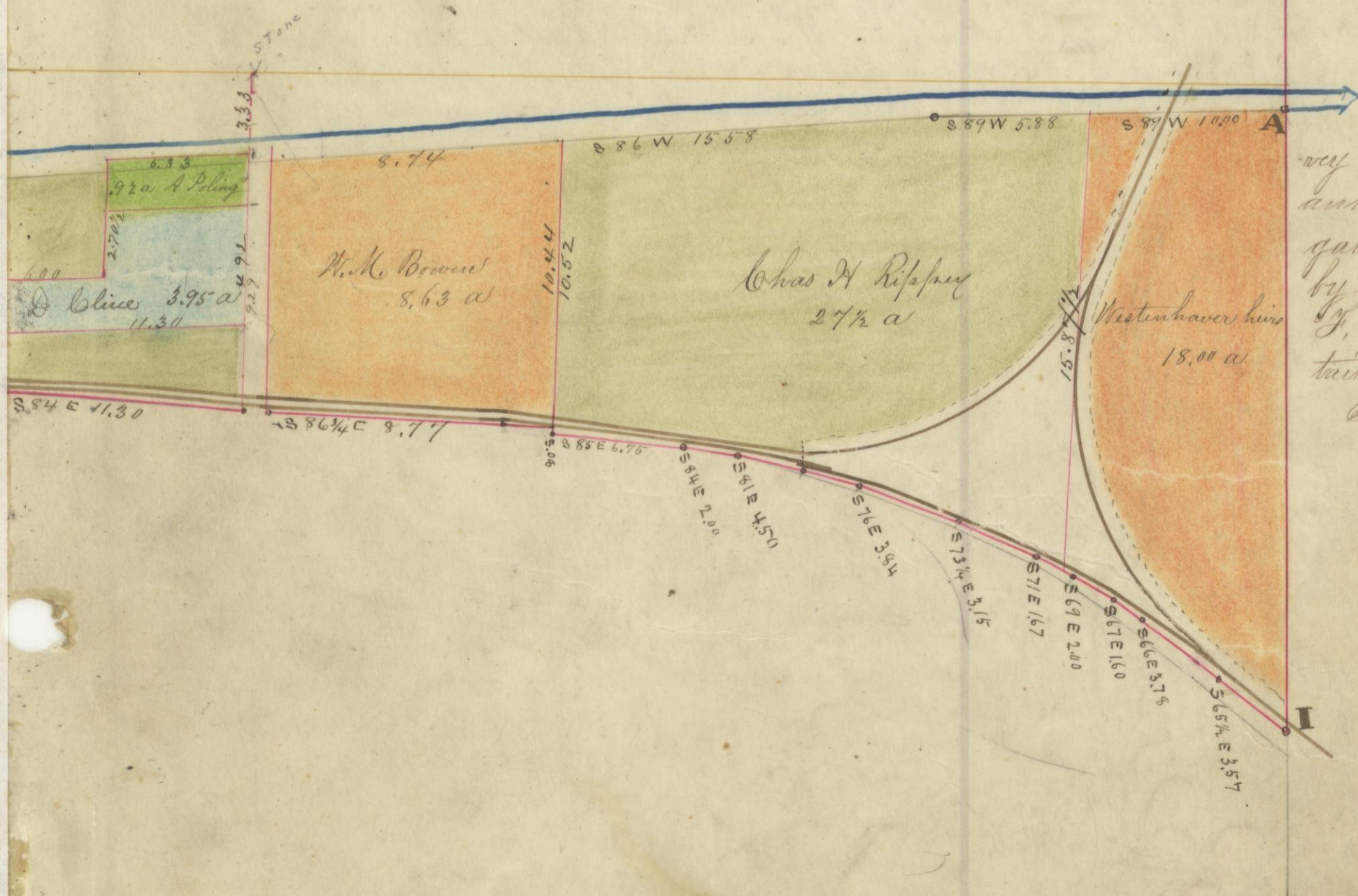

The above is a plat of a survey of the lands proposed to be annexed to the Corporation of Logan, Beginning at A, thence by the plot through B, C, D, E, F, G, H and I to beginning, containing 178.57 Acres.  
 Surveyed August 1872  
 By Levi Davis Surv. N. C. O.