

Plat and Description of Addition to Corporate Limits of Logan, O.

Being a part of Sec. 11, T<sup>14</sup> R<sup>17</sup>, Hocking Co., Ohio; Beginning at a stone the N.E. corner of Fractional lot No. 3 of Section eleven, Township Fourteen, Range Seventeen, Hocking County Ohio, thence by the present Corporation line S 1° W 7.08 chains, thence S. 89° E 14.44 1/2 chains, thence S 1° W 2 chains, thence S. 89° E 3 chains, thence S 1° W 2.61 chains, thence S 89° E 16.75 chains, thence N 1° E 9.42 chains, thence S. 89° E 4.87 1/2 chains, to the West side of Market Street of said Village of Logan, thence by said west side of Market Street N. 1° E 3.28 chains to a post, thence S 89° 25' W 39.07 chains to the beginning, containing thirty five and sixty two one hundredths acres, more or less. Courses and distances and quantity of land is marked in figures on the plat.

Surveyed Dec. 27<sup>th</sup> 1888.

(Signed) A. W. Wilson, Surveyor.

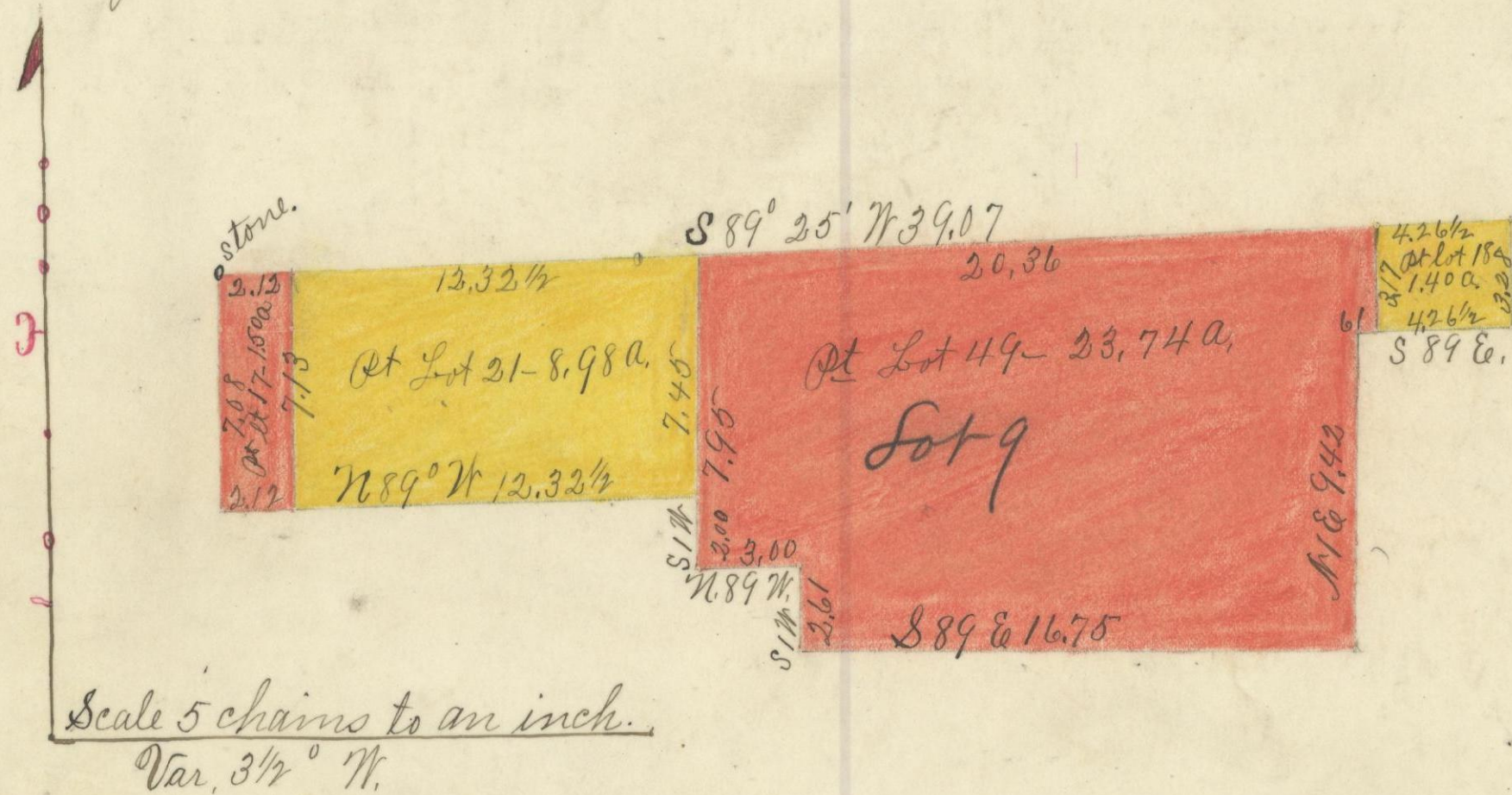

To Honorable Commissioners of Hocking County, Ohio.  
Your petitioners, the corporate authorities of the Incorporate Village of Logan in your said County and State, most respectfully represent to your Honorable Board, that under and by virtue of an ordinance duly and legally passed for that purpose, by the Council of said Village of the 8<sup>th</sup> day of May 1888, and duly published on the 10<sup>th</sup> day of May 1888, the territory therein described was authorized to be annexed to said Corporation, said territory being contiguous thereto; a plat of which territory is hereto attached marked "A" said territory is described as follows, to-wit: Being a part of Section No. 11, Township No. 14, Range No. 17, Hocking County, Ohio, beginning at a point 75 links west of the South West corner of fractional lot No. 7, thence South 5.93 chains, thence W 3.37 1/2 chains, thence South 6.56 chains, thence West 4.87 1/2 chains, thence South 4.92 chains, thence West 16.75 chains, thence North 2.61 chains, thence West 3.00 chains, thence North 2 chains, thence West 14.44 1/2 chains, thence North 7.08 chains, thence West 29.92 chains, thence North 10.22 chains, thence East 72.38 1/2 chains to beginning, containing 106.13 acres more or less, your petitioners further represent that by the terms of said ordinance W<sup>m</sup> P. Price, Village Solicitor is duly authorized and directed to prosecute such proceedings before you as may be necessary to effect the legal annexation of said territory to said Village your petitioners therefore pray that a time be fixed for the hearing of this petition, and that such proceedings be had by your Honorable Board as may be required by law to complete the annexation of said territory to the said Village of Logan.

W<sup>m</sup> P. Price Solicitor.  
Robt. F. Price Mayor of said Village.

W. W. Heynes clerk.