

Century Addition to the Village of Laurelville

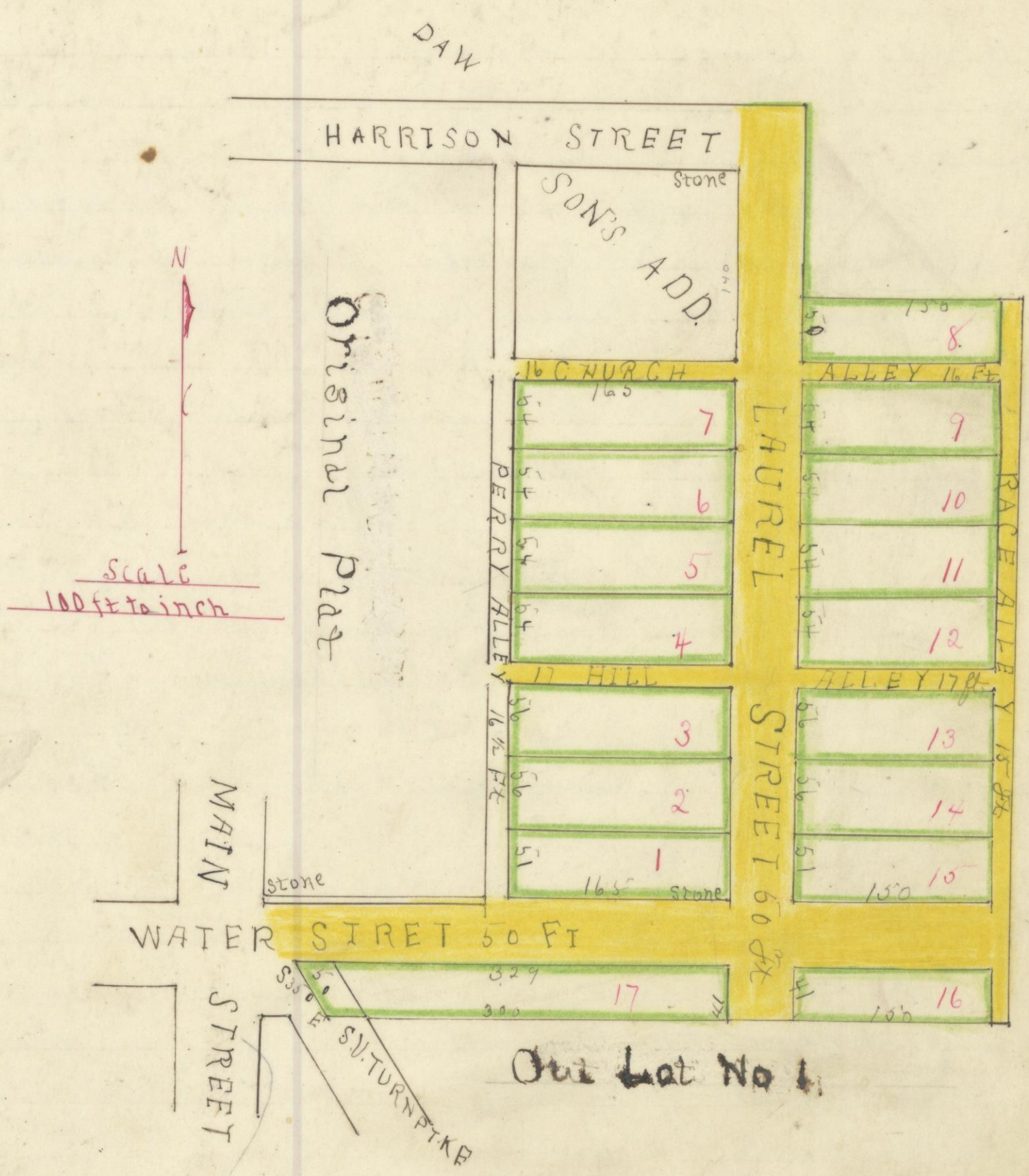

At the request of Nelson Armstrong I laid out an addition to the Village of Laurelville known as Century Addition to the Village of Laurelville, Jackson County Ohio being a part of the West half of Section No 31 Sp No 12 Range 19 N.S. beginning at a stone 5 feet north of the original corner of Solomon Biggels original plat of the Village of Laurelville thence east 181 1/2 feet to the east side of Perry Alley thence north with the east line of said Perry Alley 412 feet to the SW corner of Lot No 7 of Dawson's Addition to the said Village of Laurelville thence E with the south line of said addition 165 feet to the SE corner of Lot No 5 of Dawson's Addition and to the west line of Laurel St thence N 190 feet to the SE corner of Lot No 4 of Dawson's Addition thence E 50 feet to the E side of Laurel St thence S 140 feet to the NW corner of Lot No 8 of the Century Addition thence E 165 feet to the E side of Race Alley thence South with the E side of Race Alley 553 feet to the north line of Out Lot No 1 of Allen Strous 1st Addition to Laurelville thence with the north line of said Out Lot No 1 575 feet to the center of the Salt Creek Valley Turnpike thence North 35° W. with the center line of said turnpike 80.5 feet to the East line of Main St of the Village of Laurelville thence with said East line N 25 feet to the place of beginning containing 5 acres and 20 square rods said lands are within the corporation limits of said Village of Laurelville said addition contains 17 Lots as designated in an annexed plat, dimensions being in feet a stone 2 1/2 ft long 7 in wide and 3 in thick is planted at the beginning of said survey also stones at NW corner of Water and Laurel Streets and the SW corner of Harrison and Laurel Streets Platted this 6th day of August A.D. 1900

Ira Ruchhelder, Surveyor

Sworn to and subscribed in my presence this 6th day of August A.D. 1900

E. A. Dawson
Notary Public