

WHITE BROS ADDITION TO THE VILLAGE OF LAURELVILLE

PLAT OF SURVEY WHITE BROS ADDITION to the VILLAGE OF LAURELVILLE

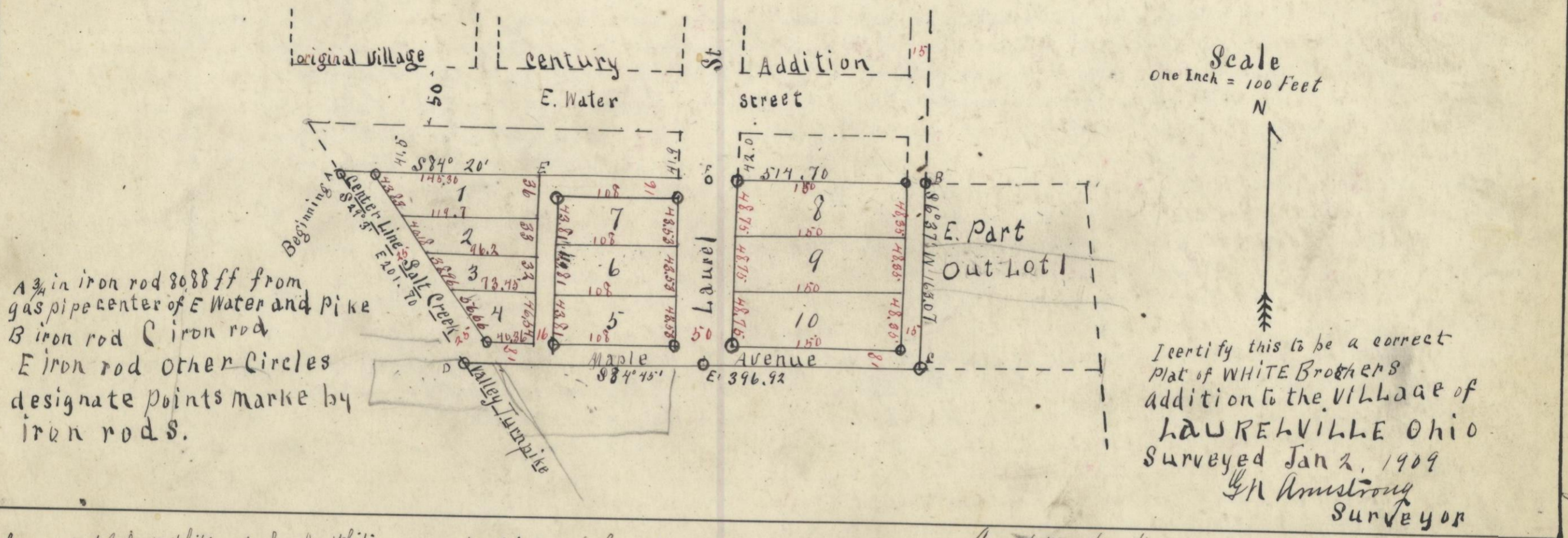

At the request of John M White and Charles White owners of out lot 1 of the Village of Laurelville Ohio I surveyed and laid out the west part of said out lot as follows
 Beginning at an iron rod 2 3/4 inches in diameter in the center of the Ball Creek Valley jumpike, said point being the north west
 corner of said out lot 1 thence along the north line of out lot 1 and the south side of the Century addition to Laurelville, S 84° 20' E 574
 feet to an iron rod B; thence S 63° 17' W 163.07 ft to an iron rod C on the north line of out lot No 2 thence S 84° 45' W 396.92 feet
 along the line between out lots 1 and 2 to a gas pipe at the center of the Ball Creek Valley jumpike thence N 29° 03' W along the center of said jumpike
 and the west line of out lot number 1 201.70 feet to the place of beginning containing 1.723 acres
 I extend Laurel St in a straight line 50 feet wide through out lot 1 and also extended the alley of the east side of the Century
 addition 15 feet wide through out lot 1. I then laid out Maple Avenue 18 feet wide along the south side of said out lot 1.
 I then laid out an alley 16 feet wide and parallel to Laurel St and 108 feet west of said street, this alley extending through out lot 1.
 I then laid out an alley along the north side of said out lot 1 from this last described alley to Laurel street, this alley also being 16 ft wide.
 I then subdivided the remaining land into ten lots the dimensions being those shown on the plat above the property lines of these four lots fronting
 on the Ball Creek Valley jumpike being twenty five feet from the center line of said jumpike as described above.
 Iron rods were set at the lot corners marked by small circles. The center line of Laurel street is marked on the line of out lot 1 by a gas pipe and on the
 south by an iron rod. J.H. Armstrong Surveyor

Laurelville this Jan 4th 1909.
 We the owners of the above described and abutting property, to wit: George W. Dunbar owner of Lot 17 Century addition Nelson Armstrong owner of Lot 16 of said addi
 and the land east of said addition, J.B. Risson owner of the N. part of out lot 2 John M. White and Charles White owners of out lot 1 agree to the boundary lines determined
 by the descriptions and monuments, and as witnesses of our concurrence hereto affix our signatures
 Geo. W. Dunbar
 Nelson Armstrong
 J.B. Risson
 John M. White
 Charles White

Laurelville Ohio April 5th 1909
 Personally appeared before me J.B. Risson (Notary Public) John M. and Charles White the proprietors of the above described allotment and first being sworn
 they state that the laying out of the allotment is their voluntary act and deed, and upon the acceptance by the Village Council of Laurelville of the
 addition so laid out as platted they dedicate to the public use forever the alleys avenues and streets as platted including the portion
 of land lying between the western tier of lots and the center line of the Ball Creek Valley jumpike
 J.B. Risson
 Notary Public
 John M. White
 Charles White

Laurelville O Apr 5th 1909
 I William Steel Village Clerk of Laurelville Ohio Certify that at a meeting of the Council of said Village held Apr 5th the above described
 subdivision of part of out lot 1 by John M. White and Charles White was accepted by the Village Council, together with the dedication of streets alley a
 avenues the same to be known as the White Brothers addition to the Village of Laurelville O.
 W. Steel
 Clerk

Logan O April 30th 1909
 I Chas A Wright Recorder of Hocking County O. Certify that the above plat, descriptions and other particulars
 of White Brothers Addition to the Village of Laurelville Ohio, have been this day Recorded in Plat Book A of Village
 plats of Hocking County on Page 205
 Chas A Wright
 Recorder of Hocking County Ohio
 Filed for Record Apr 19th 1909 at 1:30 o'clock