

NORTH STAR

ADDITION

To The Village of LAURELVILLE, O.

Laurel Street is extended 50 feet wide, in a straight line, to the bend of 45° 15' Westerly to run to the center of the bridge

The half-width of the Logan Road is 17.5 feet. Each of the three alleys is 20 feet wide.

Lots 1 to 12 are rectangular, 50x 165 ft.

Lot 13 is the same size, except the north west corner is off by the bend in the road, 36.8 ft. from the south-west corner. The north side is thus shortened to 161.65 ft.

Lot 14 is described as follows:

Beginning at the north-west corner of lot 13, thence North, 41° 35' E., 100.7 ft., thence on a circular arc, radius 43.65 ft. for 74.45 ft. to Laurel St. thence South 40° 38' E., 50 ft. Thence south 4° 37' West, 50 ft., thence 161.65 ft. along the north side of Lot 13 to place of beginning.

The tract of ground north of Lot 14 bounded by that Lot, the Logan road and Laurel St. is dedicated to the public for control of the creek and for beautification of the Village.

LAURELVILLE, OHIO, SEPT 1, 1922

I hereby certify this to be a correct description and plat of the North Star Addition to the Village of Laurelville as surveyed and laid out by me under the direction of the proprietor Aaron Stahr, in August 1922, the lands being situated in Section 31, Range 19, Township 12, and being part of Lot 1 of said Section Attached Territory to Laurelville, O.

Garden N. Armstrong, Surveyor.

True Bearings.

Scale

One Inch=100 feet.

Monuments

Center Harrison and Laurel Streets, iron bolt, squarehead.

Bend in Laurel St. Stone with cross. Corners A,B,C,D,E. Iron pins or stakes.

DESCRIPTION

Beginning at the north-east corner of Harrison and Laurel Streets, thence N. 4° 37' E. 920.85 ft., Thence N. 40° 38' W 238.15 ft. to a point near the South east corner of the Laurel Bridge, thence S. 18° 52' W. 257.45 ft. along center line of the Logan Road, thence along said center line S. 4° 37' W., 691.0 ft., thence S. 85° 23' E., 182.5 ft. along the north side of the half alley 8 ft. wide on north side of Dawson's Addition, Thence S. 4° 37' W along the West side of the extension of Laurel St., 148.0 feet to Harrison St., Thence S. 85° 23' E. 50 ft. across Laurel St to the place of beginning, containing 4.68 acres, more or less, excepting therefrom the small triangular tract lying north of the bridge and west of Laurel creek between the lands of said Aaron Stahr and W. F. Armstrong, containing 20 sq. ft. more or less.

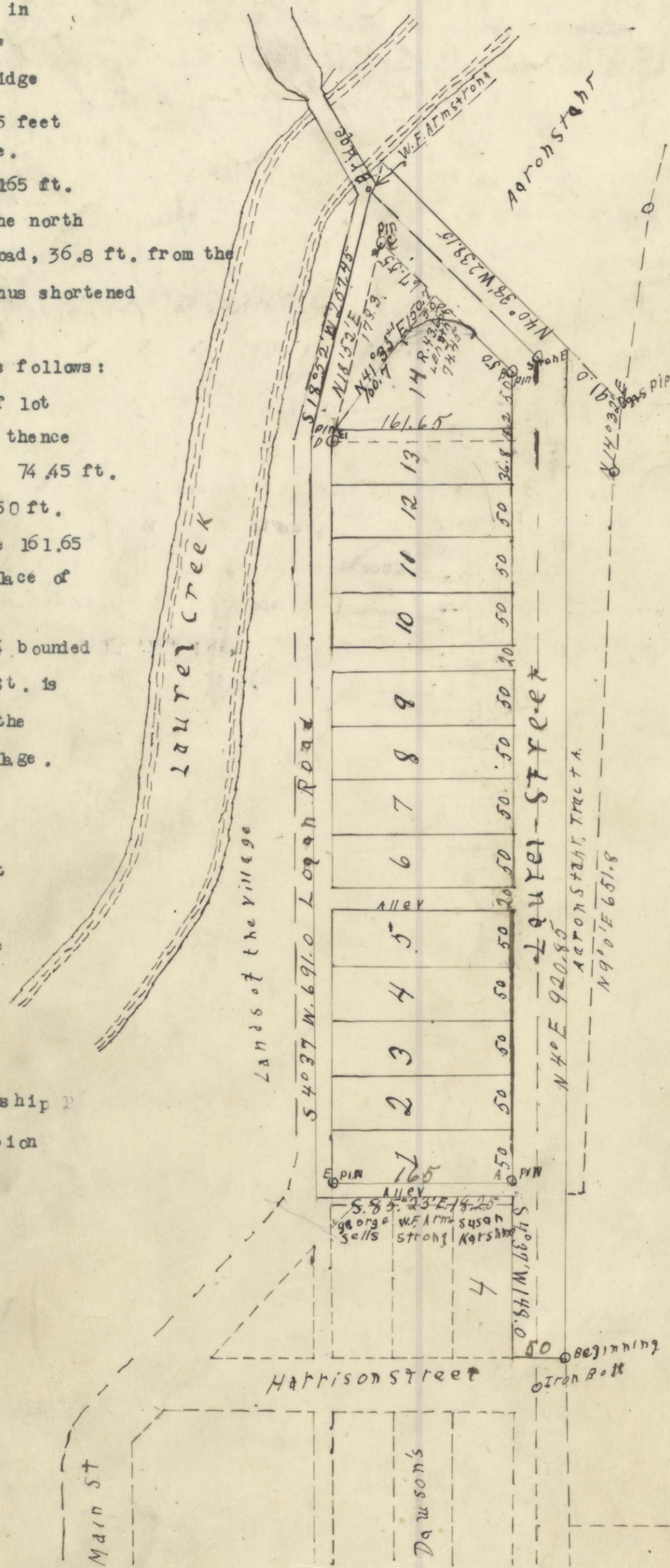

Main St

Dawson's

Harrison Street

Beginning Iron Bolt

Laurel Street

Logan Road

Laurel Creek

Lands of the Village

Aaron Stahr

W.F. Armstrong

George W. F. Armstrong

Sells Strong Karsh