

part marked
Fall Gore
see 27-32

FWM 1-55

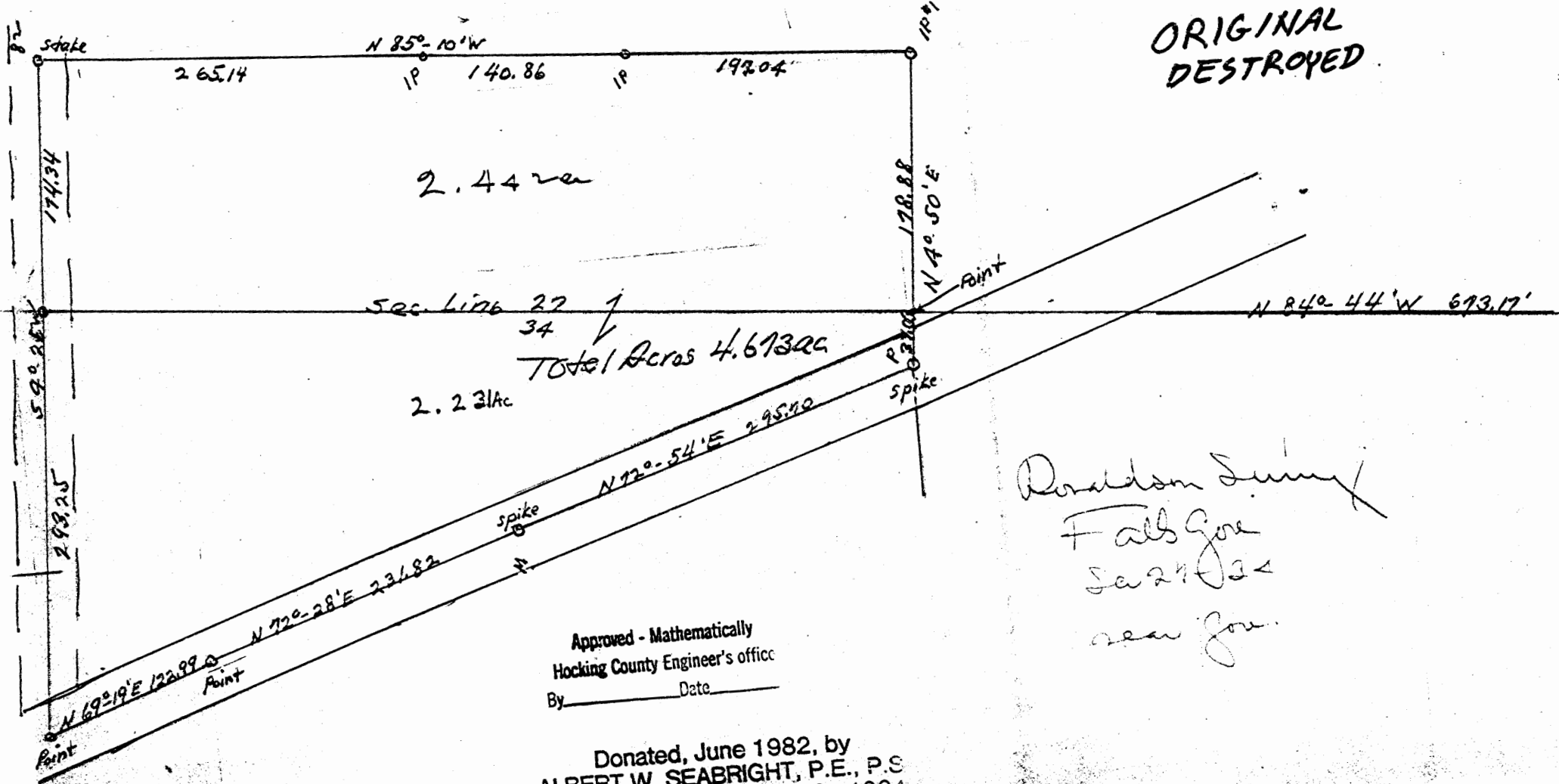

ORIGINAL
DESTROYED

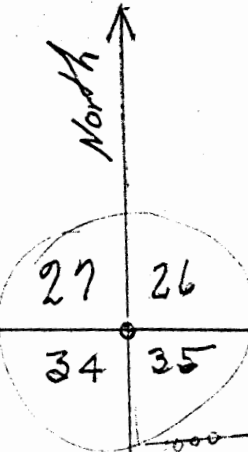

Ronaldson Survey
Fall Gore
see 27-34
near you.

Approved - Mathematically
Hocking County Engineer's office
By _____ Date _____

Donated, June 1982, by
ALBERT W. SEABRIGHT, P.E., P.S.
COUNTY ENGINEER 1949 - 1964

FALLS GORE
27 + 34
2.44 ac.

PLAT OF 4.02 ACRE TRACT FOR THE OTTERBEIN UNITED METHODIST CHURCH **FALLS GORE 26 & 27**

Situated in Falls-Gore Township, Hocking County, Ohio; being part of the South-west quarter of Section 26 and part of the East half of the Southeast quarter of Section 27 both of Township 14, Range 16.

TOT. 4.02 AC.

SCALE:

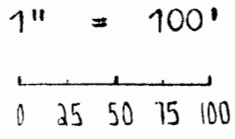

LEGEND:

- 5/8" iron pin with 1/4" plastic ID cap set
- 1/2" iron pin found
- ▲ PK nail set
- point

REFERENCES:

- Tax maps
- Deed descriptions
- Previous surveys
- Existing monumentation
- Platted subdivision
- Existing public road



REFERENCE BEARING:

West line of Section 26 as North 0 degrees 00 minutes 00 seconds East.

I hereby certify that an actual survey was made under my supervision of the premises shown hereon on the 25th day of July, 1991 and that the plat is a correct representation of the premises as described by said survey.

Approved - Mathematically
 Hocking County Engineer's office
 By R. J. N. Date 7-26-91

Larry P. Gerstner
 Registered Surveyor No. 6344

Survey by: Larry P. Gerstner - Engineering and Surveying
 119 West Main St., Logan, Ohio 43138 385-4260

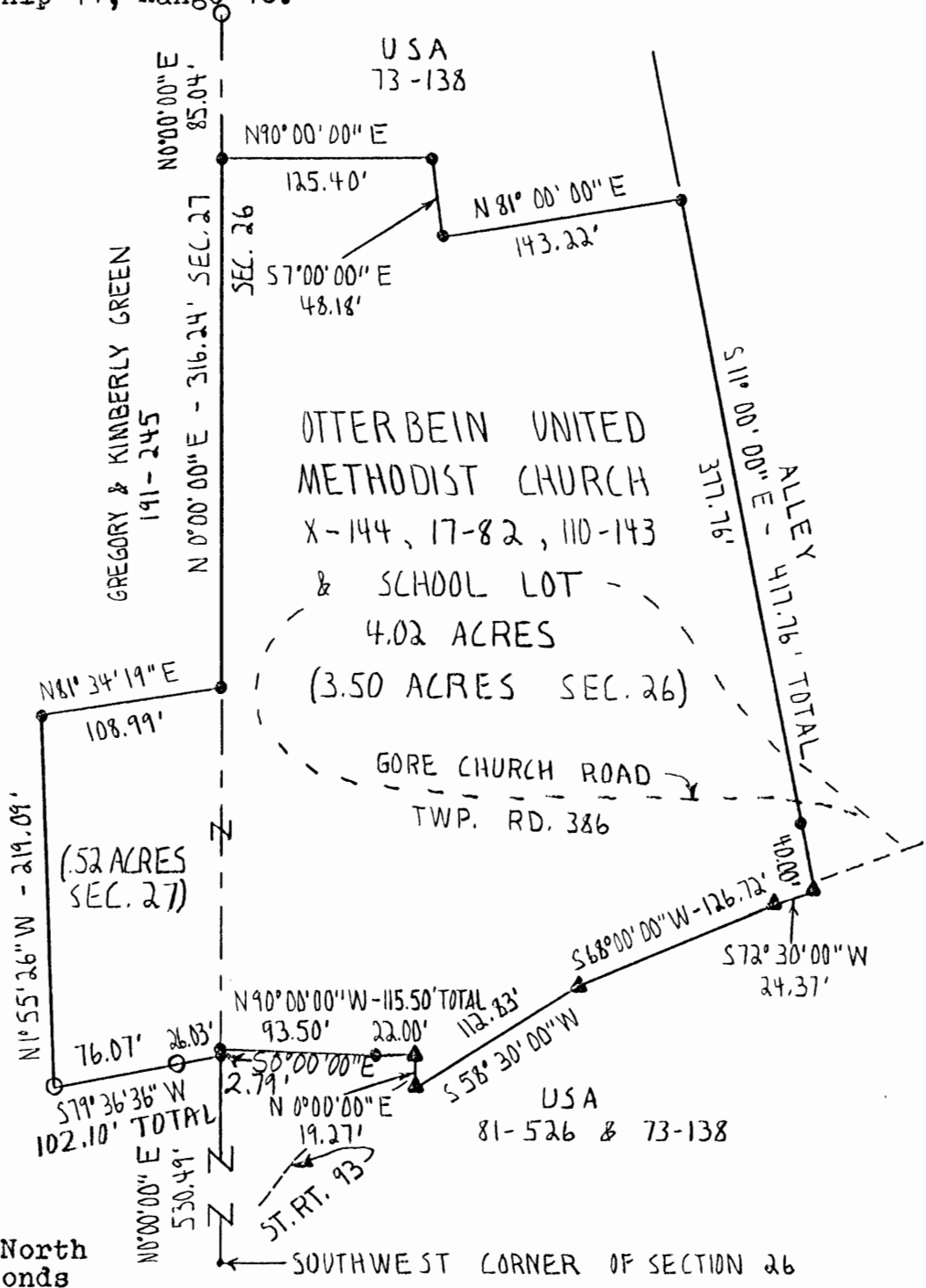

SURVEY DESCRIPTION OF 4.02 ACRE TRACT FOR THE OTTERBEIN

UNITED METHODIST CHURCH

Situated in Falls-Gore Township, Hocking County, Ohio; being part of the Southwest quarter of Section 26 and part of the East half of the Southeast quarter of Section 27 both of Township 14, Range 16; and being more particularly described as follows:

Commencing for reference at a point at the Southwest corner of Section 26; thence with the West line of Section 26 North 0 degrees 00 minutes 00 seconds East a distance of 530.49 feet to a 5/8" iron pin set and being the point of Beginning of the tract of land to be described;

thence going into Section 27 South 79 degrees 36 minutes 36 seconds West a distance of 102.10 feet to a 1/2" iron pin found and passing a 1/2" iron pin found at a distance of 26.03 feet

thence North 1 degrees 55 minutes 26 seconds West a distance of 219.09 feet to a 5/8" iron pin set;

thence North 81 degrees 34 minutes 19 seconds East a distance of 108.99 feet to a 5/8" iron pin set on the West line of Section 26;

thence with the West line of Section 26 North 0 degrees 00 minutes 00 seconds East a distance of 316.24 feet to a 5/8" iron pin set, from which a 1/2" iron pin found bears North 0 degrees 00 minutes 00 seconds East at a distance of 85.04 feet;

thence leaving the West line of Section 26 North 90 degrees 00 minutes 00 seconds East a distance of 125.40 feet to a 5/8" iron pin set;

thence South 7 degrees 00 minutes 00 seconds East a distance of 48.18 feet to a 5/8" iron pin set;

Thence North 81 degrees 00 minutes 00 seconds East a distance of 143.22 feet to a 5/8" iron pin set;

thence South 11 degrees 00 minutes 00 seconds East a distance of 417.76 feet to a PK nail set in the paved portion of State Route 93 and passing a 5/8" iron pin set at a distance of 377.76 feet;

thence with the paved portion of State Route 93 the following four bearings and distances:

- 1) South 72 degrees 30 minutes 00 seconds West a distance of 24.37 feet to a PK nail set;
- 2) South 68 degrees 00 minutes 00 seconds West a distance of 126.72 feet to a PK nail set;
- 3) South 58 degrees 30 minutes 00 seconds West a distance of 112.83 feet to a PK nail set;
- 4) North 0 degrees 00 minutes 00 seconds East a distance of 19.27 feet to a PK nail set;

thence leaving State Route 93 North 90 degrees 00 minutes 00 seconds West a distance of 115.50 feet to a 5/8" iron pin set on the West line of Section 26 and passing a 5/8" iron pin set at a distance of 22.00 feet;

thence with the West line of Section 26 South 0 degrees 00 minutes 00 seconds East a distance of 2.79 feet to the point of beginning containing 4.02 acres more or less, with 3.50 acres more or less being in Section 26 and .52 acres more or less being in Section 27, and subject to the public easement of said State Route 93 and Township Road 386, Gore Church Road, and any private easements of record.

The above 4.02 acre survey is intended to describe all of the various tracts except Lot 18 of the platted Village of Hamlin as deeded to the Otterbein United Methodist Church, deed references Volumes X, 17, 110, Pages 144, 82, and 143, and the School Lot, all of the Hocking County Recorder's Office. This survey was based upon information obtained from tax maps, deed descriptions, previous surveys, existing monumentation, a platted subdivision, and an existing public road. The reference bearing for this survey is the West line of Section 26 as North 0 degrees 00 minutes 00 seconds East. All iron pins set by this survey are capped by a 1-1/4" plastic identification cap. The above described property was surveyed by Larry P. Gerstner, Ohio Registered Surveyor No. 6344, on July 25, 1991.

Approved - Mathematically
Hocking County Engineer's office
By PN Date 7-26-91

Larry P. Gerstner

Survey by:

Larry P. Gerstner - Engineering and Surveying
119 West Main Street, Logan, Ohio 43138 385-4260



Seymour & Associates

830 West Hunter Street
LONDON, OHIO 43138
740-385-4349
FAX: 740-385-8354
SURVEYING
ENGINEERING
email: seysurv@ohiohills.com



PLAT OF SURVEY

BEING A PART OF THE NORTHWEST QUARTER OF SECTION 27, TOWNSHIP 14, NORTH; RANGE 16, WEST, FALLS GORE TOWNSHIP, HOCKING COUNTY, STATE OF OHIO



DATE: 1/14/02

DRAWN BY: S.B.W.

JOB # 027011

FOR: Norman & Charlene Putt

LEGEND

- = 5/8" iron pin with 1-1/4" plastic ID cap stamped SEYMOUR & ASSOC. set
- ⊙ = 5/8" iron pin found
- = Point



SCALE:
1" = 200'

Elizabeth Parkin Et. Al.
195\369
215\363

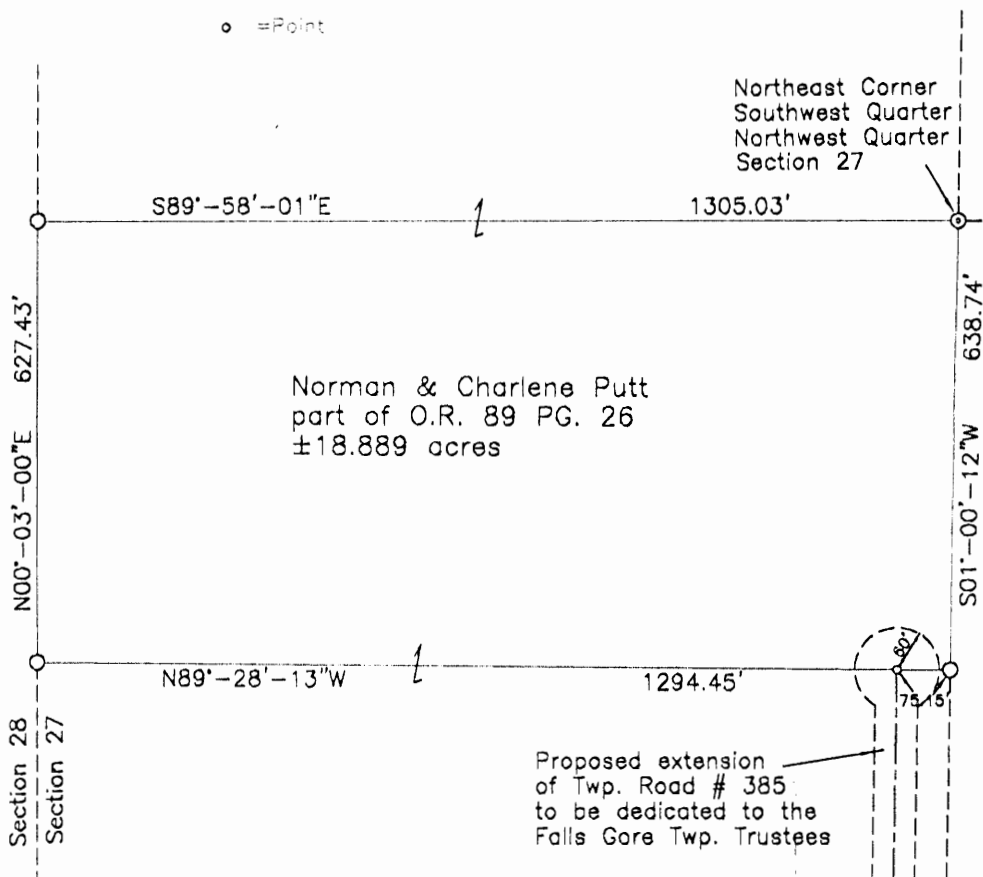

REFERENCES:

County tax maps
Deeds as noted
Previous surveys

BASES OF BEARINGS:

Bearings based on the West line of Section 27 as a bearing of N00°-03'-00"E and are for the determination of angles only

Approved - Mathematically
Hocking County Engineer's Office

BY: A.W.B. DATE: 1-16-02

I HEREBY CERTIFY THAT THIS PLAT WAS PREPARED FROM AN ACTUAL FIELD SURVEY OF THE PREMISES IN JAN OF 2002 AND FROM EXISTING PUBLIC RECORDS AND THAT SAID PLAT CORRECTLY SHOWS THE LIMITS OF THE PARCEL TO BE CONVEYED.

THIS CERTIFICATION WAS MADE BY ME ON THIS 14 DAY OF JANUARY, 2002.

George F. Seymour

GEORGE F. SEYMOUR
OHIO PROFESSIONAL SURVEYOR NO. 6044

©2002 SEYMOUR & ASSOCIATES

EXHIBIT "A"
18.889 ACRE TRACT

Being a part of the tract of land that is now or formerly in the name of Norman and Charlene Putt, as recorded in Official Record 89 at page 26, Hocking County Recorder's Office, said tract being a part of the Southwest quarter of the Northwest quarter of Section 27, T14N, R16W, Falls Gore Township, Hocking County, State of Ohio, and being more particularly described as follows:

Beginning at a 5/8" iron pin found on the Northeast corner of the Southwest quarter of the Northwest quarter of Section 27, T14N, R16W;

Thence along the East line of the Southwest quarter of the Northwest quarter, South 01 degree 00 minutes 12 seconds West a distance of 638.74 feet to a 5/8" X 30" iron pin with a plastic identification cap set;

Thence, with a new line through the Grantor's land, North 89 degrees 28 minutes 13 seconds West, passing through the centerline of Township Road 385 (extended), this point also being the center of a turn-a-round having a 60.00 foot radius at 75.15 feet, going a total distance of 1,294.45 feet to a 5/8" X 30" iron pin with a plastic identification cap set on the West line of Section 27 and the Grantor's West line;

Thence along the West line of Section 27, North 00 degrees 03 minutes 00 seconds East a distance of 627.43 feet to a 5/8" X 30" iron pin with a plastic identification cap set;

Thence South 89 degrees 58 minutes 01 second East a distance of 1,305.03 feet to the point of beginning containing 18.889 acres, more or less, and subject to all easements of record.

The bearings used in the above described tract were based on the West line of Section 27 as bearing, North 00 degrees 03 minutes 00 seconds East and are for the determination of angles only.

All 5/8" iron pins with plastic identification caps set are stamped "Seymour & Associates".

The above described tract was surveyed by George F. Seymour, Professional Surveyor No. 6044, in January of 2002.

Approved - Mathematics,
Hocking County Engineer's Office

BY *J.W.B.* DATE *1-16-02*

PLAT OF A 8.256 ACRE TRACT FOR ROGER HARRIS

Falls Gore Twp
 Sec. 27
 8.256 Ac.

Situated in Falls Gore Township, Hocking County, Ohio; being part of the west half of the Southeast quarter of Section 27, Township 14, Range 16.

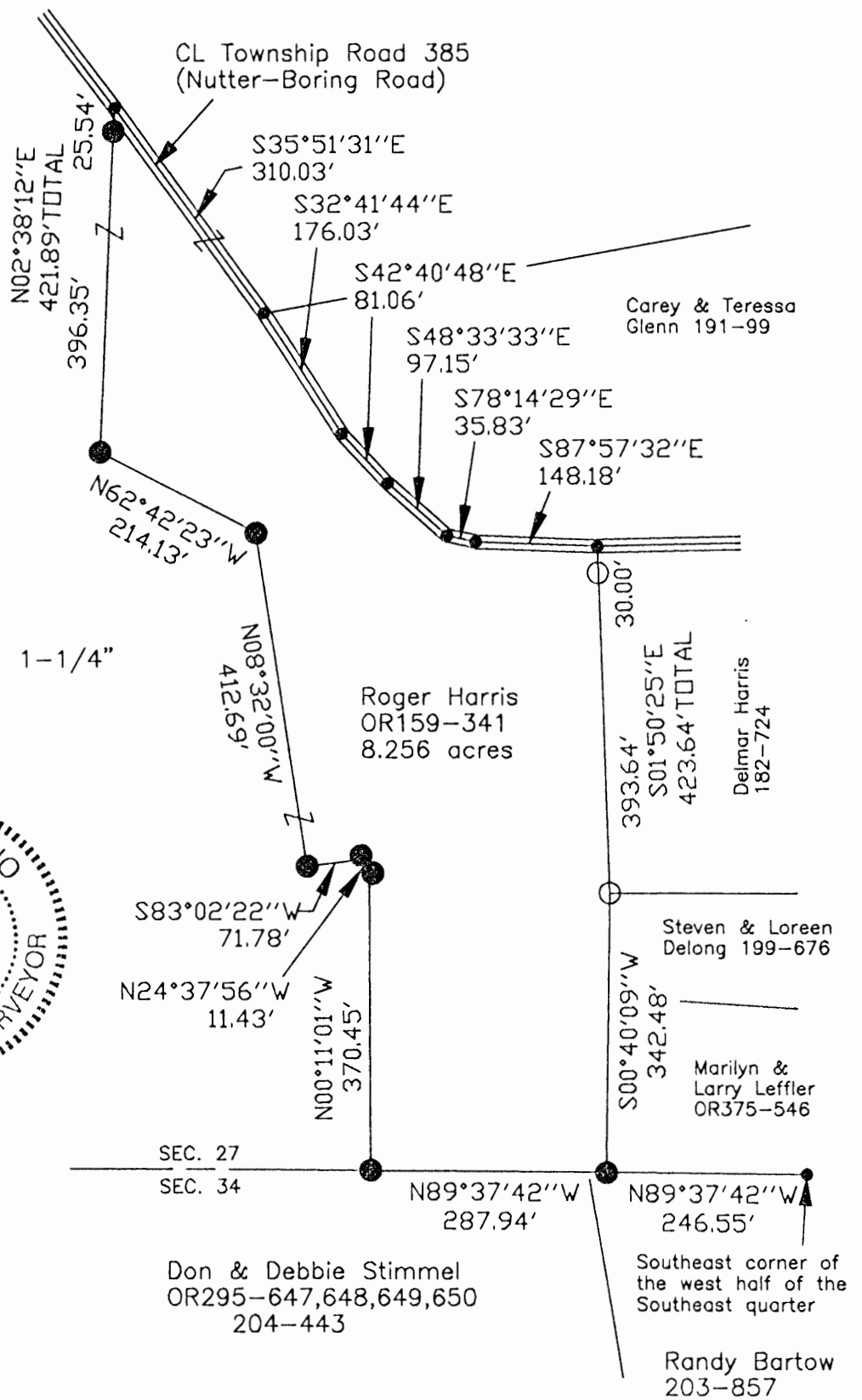
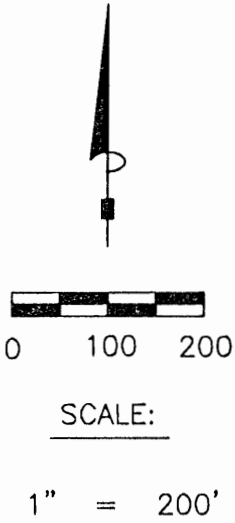

LEGEND

- Point
- 5/8" iron pin found
- 5/8"x 30" iron pin with 1-1/4" plastic ID cap stamped SVE-8127 set



REFERENCES:

- Tax maps
- Deed descriptions
- Previous surveys
- Existing monumentation
- Existing public road

REFERENCE BEARING:

The south line of Section 27 as North 89 degrees 37 minutes 42 seconds West. Bearings are based upon an assumed meridian and are to denote angles only.

CERTIFICATION:

I hereby certify that an actual survey was made under my supervision of the premises shown hereon on the 12th day of September, 2007 and that the plat is a correct representation of the premises as described by said survey.

Approved - Mathematically
 Hocking County Engineer's Office

BY *JN* DATE 9-20-07

S. Vince Evans
 Registered Surveyor No. 8127

Survey by: S. Vince Evans Surveying - S. Vince Evans P.S. 8127
 64103 Woodgeard Road, Creola, Ohio 45622
 Phone (740) 380-3884
 FAX (740) 596-5831

SURVEY DESCRIPTION OF A 8.256 ACRE TRACT FOR ROGER HARRIS

Situated in Falls Gore Township, Hocking County, Ohio; being part of the west half of the Southeast quarter of Section 27, Township 14, Range 16; and being more particularly described as follows:

Being part of a 71.10 acre tract as described in deed book Volume OR159, Page 341 to Roger Harris.

Commencing for reference at a Point at the Southeast corner of the west half of the Southeast quarter; Thence with the south line of Section 27, North 89 degrees 37 minutes 42 seconds West a distance of 246.55 feet to a 5/8" iron pin set and being the point of **Beginning** of the tract of land to be described;

Thence with the south line of Section 27, North 89 degrees 37 minutes 42 seconds West a distance of 287.94 feet to a 5/8" iron pin set;

Thence leaving the south line of Section 27, North 00 degrees 11 minutes 01 seconds West a distance of 370.45 feet to a 5/8" iron pin set;

Thence North 24 degrees 37 minutes 56 seconds West a distance of 11.43 feet to a 5/8" iron pin set;

Thence South 83 degrees 02 minutes 22 seconds West a distance of 71.78 feet to a 5/8" iron pin set;

Thence North 08 degrees 32 minutes 00 seconds West a distance of 412.69 feet to a 5/8" iron pin set;

Thence North 62 degrees 42 minutes 23 seconds West a distance of 214.13 feet to a 5/8" iron pin set;

Thence North 02 degrees 38 minutes 12 seconds East a distance of 421.89 feet to a Point in the centerline of Township Road 385 (Nutter-Boring Road), passing a 5/8" iron pin set at a distance of 396.35 feet;

Thence with the centerline of said Township Road 385 (Nutter-Boring Road), the following bearings and distances:

- 1) South 35 degrees 51 minutes 31 seconds East a distance of 310.03 feet to a Point;
- 2) South 32 degrees 41 minutes 44 seconds East a distance of 176.03 feet to a Point;
- 3) South 42 degrees 40 minutes 48 seconds East a distance of 81.06 feet to a Point;
- 4) South 48 degrees 33 minutes 33 seconds East a distance of 97.15 feet to a Point;
- 5) South 78 degrees 14 minutes 29 seconds East a distance of 35.83 feet to a Point;
- 6) South 87 degrees 57 minutes 32 seconds East a distance of 148.18 feet to a Point;

Thence leaving the centerline of said Township Road 385 (Nutter-Boring Road), South 01 degrees 50 minutes 25 seconds East a distance of 423.64 feet to a 5/8" iron pin found, passing a 5/8" iron pin found at a distance of 30.00 feet;

Thence South 00 degrees 40 minutes 09 seconds West a distance of 342.48 feet to the point of beginning and containing 8.256 acres, more or less, subject to the public easement of said Township Road 385 (Nutter-Boring Road) and any other public or private easements of record.

The above 8.256 acre survey was based upon information obtained from tax maps, deed descriptions, previous surveys, existing monumentation, and an existing public road. The reference bearing for this survey is the south line of Section 27 as North 89 degrees 37 minutes 42 seconds West. Bearings are based upon an assumed meridian and are to denote angles only.

All iron pins set by this survey are 5/8" by 30" and are capped by a 1-1/4" plastic identification cap stamped "SVE-8127".

The above described property was surveyed by S. Vince Evans, Ohio Registered Surveyor No. 8127, on September 12, 2007.

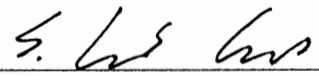
S. Vince Evans, P. S. 8127

Survey by: S. Vince Evans Surveying
S. Vince Evans, P. S. 8127
64103 Woodgeard Road
Creola, Ohio 45622
Phone (740) 380-3884
FAX (740) 596-5831



Approved - Mathematically
Hocking County Engineer's Office
BY  DATE 9-20-07

Curve Data
 $\Delta = 92^\circ 24' 25''$
 Tan. = 91.26'
 Rad. = 87.50'

FAILS-
 GOBE
 27
 2.4552
 AL.

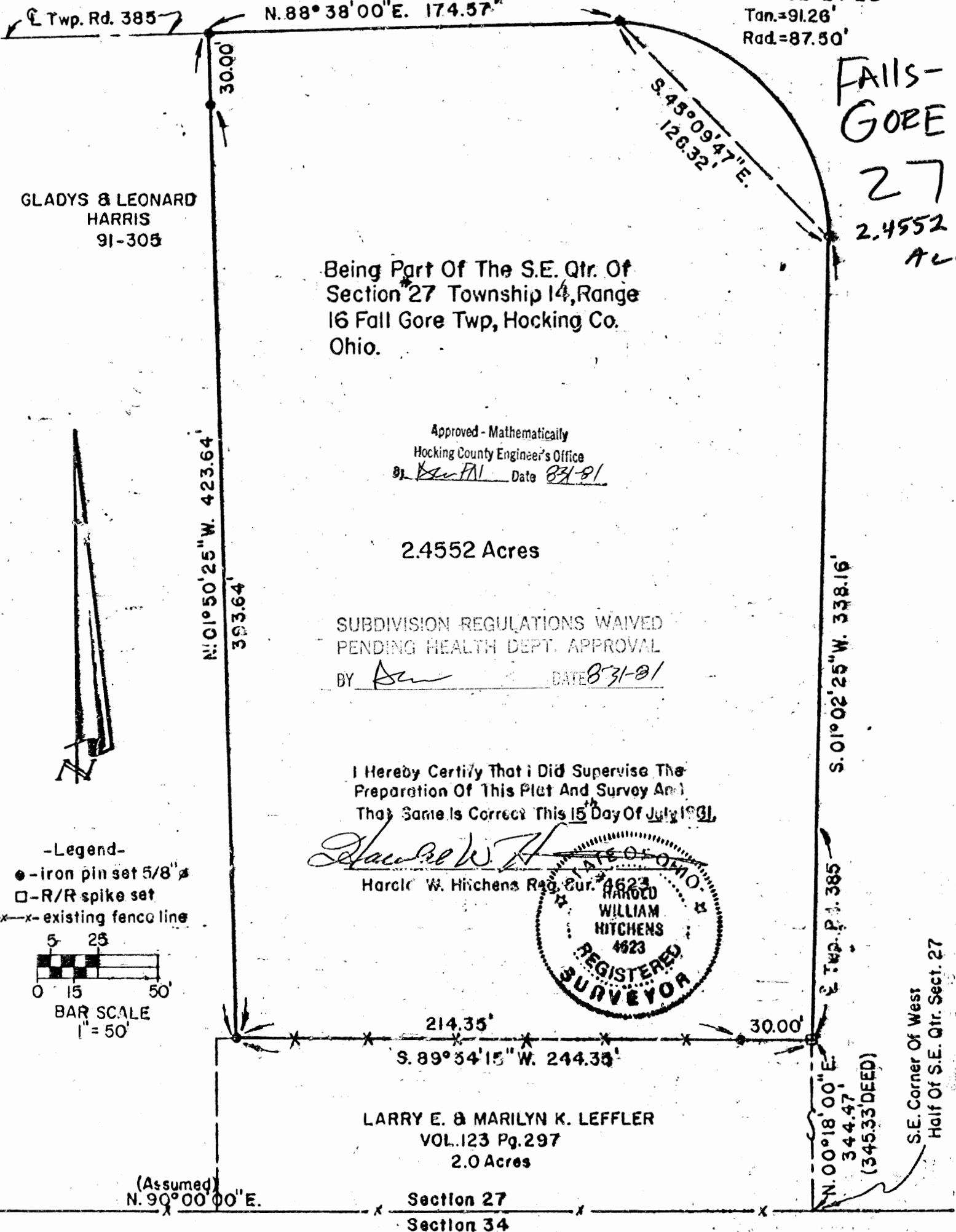

GLADYS & LEONARD
 HARRIS
 91-305

Being Part Of The S.E. Qtr. Of
 Section 27 Township 14, Range
 16 Fall Gore Twp, Hocking Co.
 Ohio.

Approved - Mathematically
 Hocking County Engineer's Office
 By [Signature] Date 8/31/81

2.4552 Acres

SUBDIVISION REGULATIONS WAIVED
 PENDING HEALTH DEPT. APPROVAL
 BY [Signature] DATE 8/31/81

I Hereby Certify That I Did Supervise The
 Preparation Of This Plat And Survey And
 That Same Is Correct This 15th Day Of July 1981.

[Signature]
 Harold W. Hitchens Reg. Sur. #4623
 REGISTERED SURVEYOR



LARRY E. & MARILYN K. LEFFLER
 VOL. 123 Pg. 297
 2.0 Acres

(Assumed)
 N. 90° 00' 00" E.

Section 27
 Section 34

S.E. Corner Of West
 Half Of S.E. Qtr. Sect. 27

-Legend-
 ● - iron pin set 5/8"
 □ - R/R spike set
 -x-x- existing fence line

5 25
 0 15 50'
 BAR SCALE
 1" = 50'

Being a part of the Southeast Quarter, Section 27, Township 14, Range 16 of the Congress Lands East of the Scioto River, Falls Gore Township, Hocking County, Ohio, and being further described as follows:

Commencing at the Southeast corner of the West half of the Southeast Quarter of Section #27, said point being in the center of Township Road 385, said point also being the Southeast corner of a 2.000 acre tract owned by Larry E. and Marilyn K. Leffler as recorded in deed book 123 page 297 of the Hocking County Deed Records; thence N.00° 18'00"E 344.47 feet (345.33 feet by deed 123 page 297) to a railroad spike set in the center of Township Road 385, said point being the true place of beginning of this tract; thence S.89° 54'15"W 244.35 feet along the North line of said Leffler tract and an existing fence line to a point marked by an iron pin set, passing a point marked by an iron pin set at 30.00 feet; thence N.01° 50'25"W 423.64 feet to a point marked by an iron pin set in the center of Township Road 385, passing a point marked by an iron pin set at 393.64 feet; thence N.88° 38'00"E 174.57 feet along the center of Township Road 385 to a point marked by an iron pin set; thence with a curve to the right having a radius of 87.50 feet (a chord bearing and distance of S.45° 09'47"E 126.32 feet) an arc distance of 141.13 feet to a point marked by an iron pin set in the center of Township Road 385; thence S.01° 02'25"W 338.16 feet along the center of Township Road 385 to the place of beginning.

Containing 2.4552 acres, subject to all legal road right-of-way.

The bearings used in the above description were determined by assuming a bearing of due East on the South line of Section #27.

The above described tract is part of a tract owned by Gladys and Leonard Harris as recorded in deed book 91 page 305 of the Hocking County Deed Records.



I hereby certify the above plat and description to be correct as prepared by me, this 15th day of July 1981

Harold W. Hitchens
 Harold W. Hitchens Registered Surveyor #4623



Approved - Mathematically
 Hocking County Engineer's Office
 By *AW FN* Date *8-31-81*

SUBDIVISION REGULATIONS WAIVED
 PENDING HEALTH DEPT. APPROVAL
 BY *DM* DATE *8-31-81*

REVISIONS	 HITCHENS ENGINEERING & SURVEYING 11183 LAMBS LANE N.E. NEWARK, OHIO 43053 PHONE (614) 763-4554			
7-15-81 <i>Jam</i>	TITLE Survey for Delmar Harris			
	SCALE 1" = 50'	DR. BY <i>ReH</i>	DRAWING NO.	
	DATE <i>11-3-80</i>	CK'D. BY <i>HH</i>	4432-10-80	

Being a part of the Southeast Quarter, Section 27, Township 14, Range 16 of the Congress Lands East of the Scioto River, Falls Gore Township, Hocking County, Ohio, and being further described as follows:

Commencing at the Southeast corner of the West half of the Southeast Quarter of Section #27, said point being in the center of Township Road 385, said point also being the Southeast corner of a 2.000 acre tract owned by Larry E. and Marilyn K. Leffler as recorded in deed book 123 page 297 of the Hocking County Deed Records; thence N.00° 18'00"E 344.47 feet (345.33 feet by deed 123 page 297) to a railroad spike set in the center of Township Road 385, said point being the true place of beginning of this tract; thence S.89° 54'15"W 244.35 feet along the North line of said Leffler tract and an existing fence line to a point marked by an iron pin set, passing a point marked by an iron pin set at 30.00 feet; thence N.01° 50'25"W 423.64 feet to a point marked by an iron pin set in the center of Township Road 385, passing a point marked by an iron pin set at 393.64 feet; thence N.88° 38'00"E 174.57 feet along the center of Township Road 385 to a point marked by an iron pin set; thence with a curve to the right having a radius of 87.50 feet (a chord bearing and distance of S.45° 09'47"E 126.32 feet) an arc distance of 141.13 feet to a point marked by an iron pin set in the center of Township Road 385; thence S.01° 02'25"W 338.16 feet along the center of Township Road 385 to the place of beginning.

Containing 2.4552 acres, subject to all legal road right-of-way.

The bearings used in the above description were determined by assuming a bearing of due East on the South line of Section #27.

The above described tract is part of a tract owned by Gladys and Leonard Harris as recorded in deed book 91 page 305 of the Hocking County Deed Records.

I hereby certify the above plat and description to be correct as prepared by me, this 15th day of July 1981.

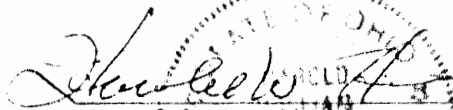

 Harold W. Hitchens Reg. Surveyor #4623

Approved - Mathematically
 Hocking County Engineer's Office
 By DLN Date 8-31-81



SUBDIVISION REGULATIONS WAIVED
 PENDING HEALTH DEPT. APPROVAL
 BY KW DATE 8-31-81

APPROVED
 LOGAN-HOCKING CO. HEALTH DEPT.
 605 STATE RT. 664
 LOGAN, OHIO 43138

REVISIONS	 HITCHENS ENGINEERING & SURVEYING 11183 LAMBS LANE N.E. NEWARK, OHIO 43055 PHONE (614) 763-4554			
7-15-81 <i>Jam</i>	TITLE Survey for Delmar Harris			
	SCALE 1" = 50'	DR BY R&H	DRAWING NO	
	DATE 11-3-80	CK'D BY HH	4432-10-80	

Falls Gore Twp, Sec 27
17.8619 AC

BEING A PART OF THE E/2 OF THE SE/4 OF SEC. 27, FALLS GORE TWP., T-W, R-KW, HOCKING CO., OHIO

NOTE: CITED BEARINGS AND DISTANCES ON THIS SURVEY SYSTEM OF THE S. 8985 AC. TRACT DESCRIBED IN VOL. 191, PG. 245.

R. McMANUS
VOL. 215, PG. 489

* See the North Line of the 44.815 AC Tract By Mike Berry July 30, 1991

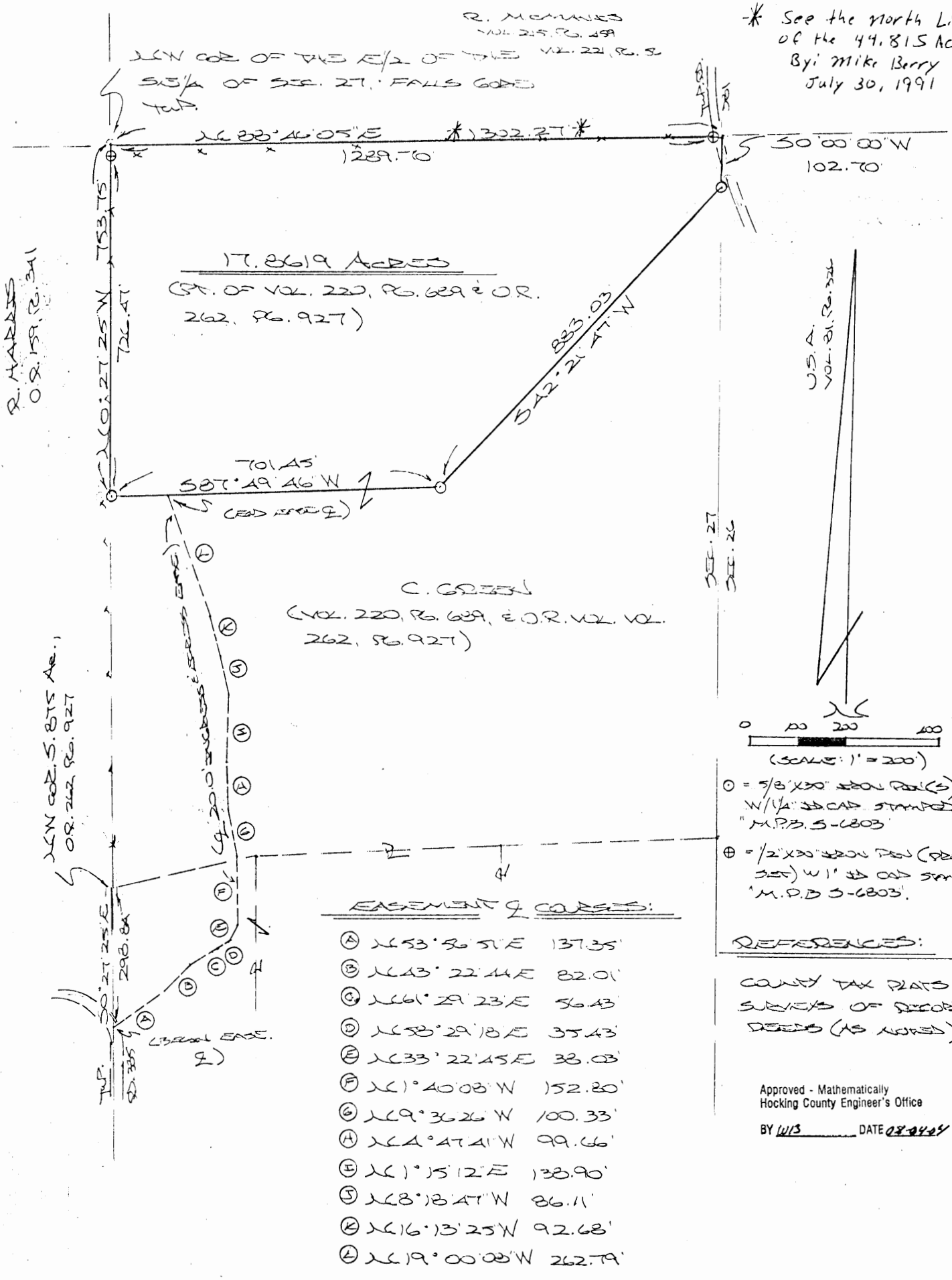

PLAT PREPARED FROM SURVEY MADE JULY 27, 2004, BY: [Signature] (S.A.-04)
 OHIO REGISTERED SURVEYOR NO 6803



DESCRIPTION OF 17.8619 ACRE TRACT

Being a part of the tract of land described in Vol. 262, Pg. 927, Hocking Co. Official Records, situated in the E 1/2 of the SE 1/4 of Sec. 27, Falls Gore Twp., T-14N, R-16W, Hocking Co., Ohio, and being more particularly described as follows:

Beginning at a point on the NW corner of said E 1/2 of the SE 1/4;

Thence, with the north line of said E 1/2, N 88 degrees 46' 05" E, passing an iron pin previously set at 1289.70 ft., going a total distance of 1302.27 ft. to a point on the east line of Sec. 27;

Thence, with said east line and within the right-of-way of Twp. Rd. 381, S 0 degrees 00' 00" W a distance of 102.70 ft. to an iron pin set.

Thence with new lines the following two (2) courses:

1) S 42 degrees 21' 47" W a distance of 883.03 ft. to an iron pin set;

2) S 87 degrees 49' 46" W a distance of 701.45 ft. to an iron pin set on the west line of said E 1/2 of the SE 1/4;

Thence, with said west line, N 0 degrees 27' 25" W, passing an iron pin previously set at 726.47 ft., going a total distance of 753.75 ft. to the place of beginning, containing 17.8619 acres, more or less, and being subject to the right-of-way of Twp. Rd. 381 and all valid easements.

Cited bearings are based on the bearing system of the 8.8985 Ac. tract described in Vol. 191, Pg. 245.

All iron pins described as being set are 5/8" X 30" with a 1 1/4" I.D. cap stamped "M.P.B. S-6803".

All iron pins described as being previously set are 1/2" X 30" with a 1" I.D. cap stamped "M.P.B. S-6803".

The above description is the result of an actual survey made by Michael P. Berry, Ohio Registered Surveyor No. 6803, on July 27, 2004.

Approved - Mathematically
Hocking County Engineer's Office

BY WLB DATE 08-04-04

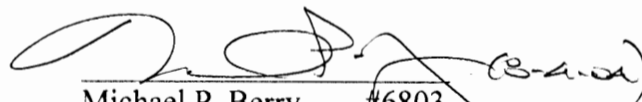
Michael P. Berry #6803

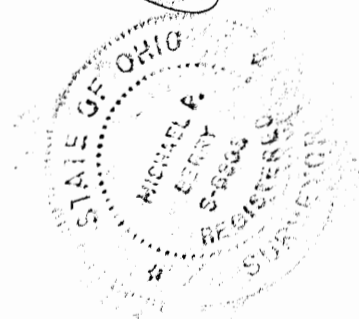

DESCRIPTION OF 20.0 WIDE EASEMENT

Being a non-exclusive 20.0 ft. wide easement for the purpose of ingress and egress across part of tracts of land described in O. R. Vol. 262, Pg. 927, situated in the E 1/2 of the SE 1/4 of Sec. 27, Falls Gore Twp., T-14N, R-16W, Hocking Co., Ohio. The centerline of said easement is described as follows:

Beginning at a point on the west line of said E 1/2 of the SE 1/4 from which the NW corner of the 5.875 Ac. tract described in O. R. Vol. 262, Pg. 927, bears N 0 degrees 27' 25" W a distance of 298.84 ft., said point being within the right-of-way of Twp. Rd. 385;

Thence with the centerline of an existing private drive the following twelve (12) courses:

- 1) N 53 degrees 56' 51" E a distance of 137.85 ft. to a point;
- 2) N 43 degrees 22' 44" E a distance of 82.01 ft. to a point;
- 3) N 61 degrees 29' 23" E a distance of 56.43 ft. to a point;
- 4) N 58 degrees 29' 18" E a distance of 35.43 ft. to a point;
- 5) N 33 degrees 22' 45" E a distance of 38.03 ft. to a point;
- 6) N 1 degree 40' 08" W a distance of 152.80 ft. to a point;
- 7) N 9 degrees 36' 26" W a distance of 100.33 ft. to a point;
- 8) N 4 degrees 47' 41" W a distance of 99.66 ft. to a point;
- 9) N 1 degree 15' 12" E a distance of 138.90 ft. to a point;
- 10) N 8 degrees 18' 47" W a distance of 86.11 ft. to a point;
- 11) N 16 degrees 13' 25" W a distance of 92.68 ft. to a point;
- 12) N 19 degrees 00' 08" W a distance of 262.79 ft. to a point of termination

on the south line of the previously described 17.8619 Ac. tract.

The above description is the result of an actual survey made by Michael P. Berry, Ohio Registered Surveyor No. 6803, on July 27, 2004.

Approved - Mathematically
Hocking County Engineer's Office

BY WJS DATE 08-04-04

Michael P. Berry #6803



Seymour & Associates

830 West Hunter Street
Logan, Ohio 43138
740-385-4349
FAX: 740-385-5954
SURVEYING
ENGINEERING
email: seysurv@ohiohills.com

PLAT OF SURVEY

BEING A PART OF THE SOUTHWEST QUARTER OF THE
NORTHWEST QUARTER OF SECTION 27,
TOWNSHIP 14 NORTH; RANGE 16 WEST,
FALLS GORE TOWNSHIP, HOCKING COUNTY,
STATE OF OHIO



DATE:
1/14/02

DRAWN BY:
S.B.W.

JOB #:
027011

FOR: Norman & Charlene Putt



SCALE:
1" = 200'

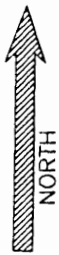

LEGEND

- = Point
- = 5/8" iron pin with 1-1/4" plastic ID cap stamped SEYMOUR & ASSOC. set
- ⊙ = 5/8" iron pin found
- ◻ = 10" wood post

Northeast Corner
of the Southwest Quarter
of the Northwest Quarter
Section 27

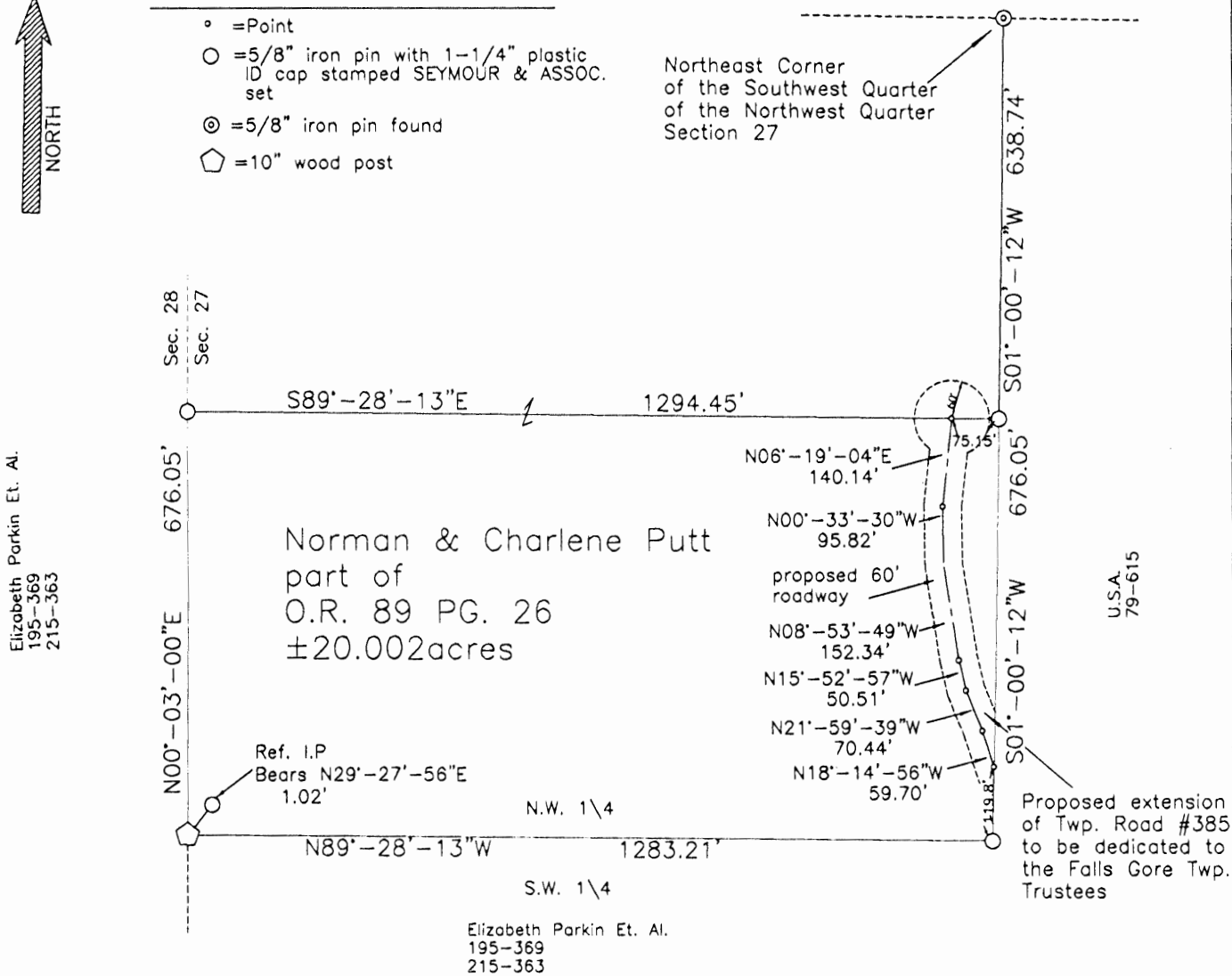

REFERENCES:

County tax maps
Deeds as noted
Previous surveys

BASIS OF BEARINGS:

Bearings based on the west line of Section 27
as a bearing of N00°-03'-00"E and are for the
determination of angles only

Approved - Mathematically
Hocking County Engineer's Office

BY JWB DATE 1-30-02

I HEREBY CERTIFY THAT THIS PLAT WAS PREPARED FROM AN ACTUAL FIELD SURVEY OF THE PREMISES IN JAN OF 2002
AND FROM EXISTING PUBLIC RECORDS AND THAT SAID PLAT CORRECTLY SHOWS THE
LIMITS OF THE PARCEL TO BE CONVEYED.

THIS CERTIFICATION WAS MADE BY ME ON THIS 29 DAY OF JANUARY, 2002.

George F. Seymour

GEORGE F. SEYMOUR
OHIO PROFESSIONAL SURVEYOR NO. 6044

©2002 SEYMOUR & ASSOCIATES

EXHIBIT "A"
20.002 ACRE TRACT

Being a part of the tract of land that is now or formerly in the name of Norman and Charlene Putt, as recorded in Official Record 89 at page 26, Hocking County Recorder's Office, said tract being a part of the Southwest quarter of the Northwest quarter of Section 27, T14N, R16W, Falls Gore Township, Hocking County, State of Ohio, and being more particularly described as follows:

Beginning at a 5/8" X 30" iron pin with a plastic identification cap set on the East line of the Southwest quarter of the Northwest quarter of Section 27, T14N, R16W, from which a 5/8" iron pin found on the Northeast corner of the Southwest quarter of the Northwest quarter bears, North 01 degree 00 minutes 12 seconds East a distance of 638.74 feet;

Thence along the East line of the Southwest quarter of the Northwest quarter, South 01 degree 00 minutes 12 seconds West a distance of 676.05 feet to a 5/8" X 30" iron pin with a plastic identification cap set on the Grantor's Southeast corner;

Thence along the Grantor's South line, and the South line of the Southwest quarter of the Northwest quarter of Section 27, North 89 degrees 28 minutes 13 seconds West a distance of 1,283.21 feet to a 10" corner post from which a 5/8" X 30" iron pin with a plastic identification cap set for reference bears, North 29 degrees 27 minutes 56 seconds East a distance of 1.02 feet;

Thence along the West line of Section 27, North 00 degrees 03 minutes 00 seconds East a distance of 676.05 feet to a 5/8" X 30" iron pin with a plastic identification cap set;

Thence, with a new line, South 89 degrees 28 minutes 13 seconds East a distance of 1,294.45 feet to the point of beginning containing 20.002 acres, more or less, and subject to all easements of record and the 60.00 foot wide right-of-way of the proposed extension of Township Road 385, being more particularly described as follows:

Beginning at a point on the East line of the above described tract, from which the Southeast corner of said tract bears, South 01 degree 00 minutes 12 seconds West a distance of 119.80 feet;

Thence along the centerline of the proposed extension of Township Road 385, being a 60.00 foot wide easement, the following six courses:

1. North 18 degrees 14 minutes 56 seconds West a distance of 59.70 feet to a point;
2. North 21 degrees 59 minutes 39 seconds West a distance of 70.44 feet to a point;
3. North 12 degrees 52 minutes 57 seconds West a distance of 50.51 feet to a point;
4. North 08 degrees 53 minutes 49 seconds West a distance of 152.34 feet to a point;
5. North 00 degrees 33 minutes 30 seconds West a distance of 95.82 feet to a point, and;
6. North 06 degrees 19 minutes 04 seconds East a distance of 140.14 feet to a point on the North line of the above described 20.002 acre tract, also being the center point of a turn-around, having a 60.00 foot radius and the termination of the right-of-way of Township Road 385;

The bearings used in the above described tract were based on the West line of Section 27 as bearing, North 00 degrees 03 minutes 00 seconds East and are for the determination of angles only.

All 5/8" iron pins with plastic identification caps set are stamped "Seymour & Associates".

The above described tract was surveyed by George F. Seymour, Professional Surveyor No. 6044, in January of 2002.

Approved - Mathematically
Hocking County Engineer's Office

BY JMWB DATE 1-28-02

EXHIBIT "A"
60.00 FOOT WIDE RIGHT-OF-WAY EASEMENT

Being a 60.00 foot wide, right-of-way easement for the extension of Township Road 385, crossing into the tract that is now or formerly in the name of Norman and Charlene Putt, as recorded in Official Record 89 at page 26, Hocking County Recorder's Office, said tract being a part of the Southwest quarter of the Northwest quarter of Section 27, T14N, R16W, Falls Gore Township, Hocking County, State of Ohio, and being more particularly described as follows:

Beginning at a point in the center of the existing Township Road 385 and the East line of the Southwest quarter of the Northwest quarter of Section 27 and the Grantor's East line, from which the Southeast corner of the Southwest quarter of the Northwest quarter bears, South 01 degree 00 minutes 12 seconds West a distance of 119.80 feet:

Thence along the centerline of the proposed 60.00 foot wide, right-of-way easement, the following six courses:

1. North 18 degrees 14 minutes 56 seconds West a distance of 59.70 feet to a point;
2. North 21 degrees 59 minutes 39 seconds West a distance of 70.44 feet to a point;
3. North 12 degrees 52 minutes 57 seconds West a distance of 50.51 feet to a point;
4. North 08 degrees 53 minutes 49 seconds West a distance of 152.34 feet to a point;
5. North 00 degrees 33 minutes 30 seconds West a distance of 95.82 feet to a point, and;
6. North 06 degrees 19 minutes 04 seconds East a distance of 140.14 feet to a point from which a 5/8" X 30" iron pin with a plastic identification cap set on the Grantor's East line bears, South 89 degrees 28 minutes 13 seconds East a distance of 75.15 feet said point also being the center of a turn-a-round having a radius of 60.00 feet and the termination of said easement.

The bearings used in the above described easement were based on the West line of Section 27 as bearing, North 00 degrees 03 minutes 00 seconds East and are for the determination of angles only.

All 5/8" iron pins with plastic identification caps set are stamped "Seymour & Associates".

The above described centerline of the proposed extension of Township Road 385 was surveyed by George F. Seymour, Professional Surveyor No. 6044, in January of 2002.

Approved - Mathematically
Hocking County Engineer's Office

BY JLW DATE 1-16-02

Seymour & Associates

830 West Hunter Street
 Logan, Ohio 43138
 740-385-4349
 FAX: 740-385-5954

**SURVEYING
 ENGINEERING**

email: seysurv@hocking.net

PLAT OF SURVEY

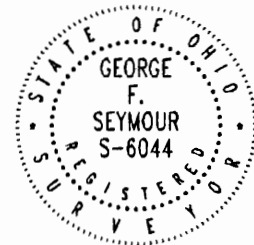

SITUATED IN THE STATE OF OHIO,
 COUNTY OF HOCKING, TOWNSHIP OF FALLS GORE
 AND BEING A PART OF THE EAST 1/2 OF THE NE 1/4 OF
 SECTION 27, T-14-N, R-16-W,

DATE:
 03-27-07

DRAWN BY:
 SBW

JOB #:
 027071

FOR: RICHARD McMANIS

I HEREBY CERTIFY THAT THIS PLAT WAS PREPARED FROM AN ACTUAL FIELD SURVEY OF THE PREMISES IN MARCH OF 2007 AND FROM EXISTING PUBLIC RECORDS AND THAT SAID PLAT CORRECTLY SHOWS THE LIMITS OF THE PARCEL TO BE CONVEYED.

THIS CERTIFICATION WAS MADE BY ME ON THIS 28 DAY OF MAY, 2007.

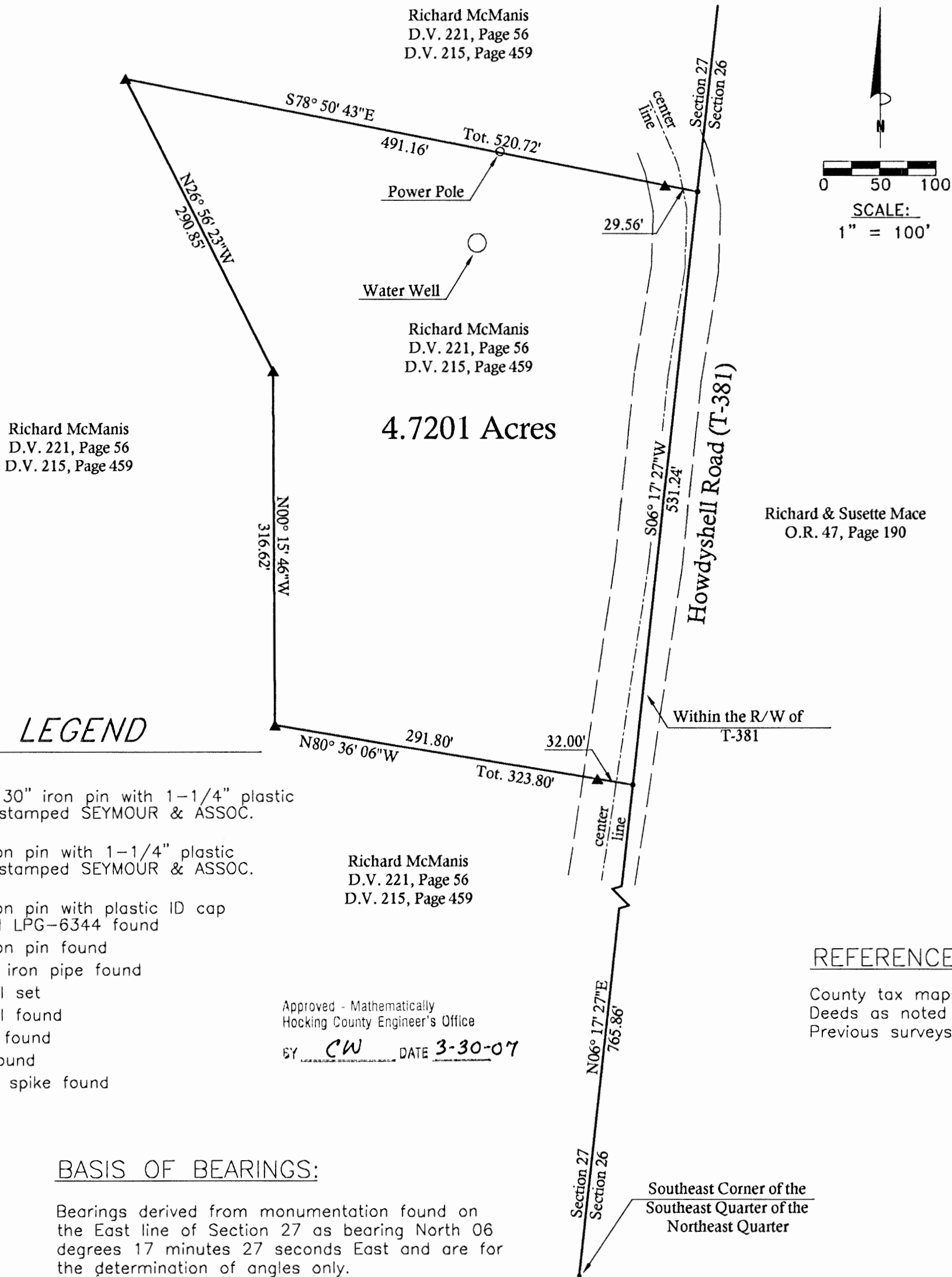

Richard McManis
 D.V. 221, Page 56
 D.V. 215, Page 459

Richard McManis
 D.V. 221, Page 56
 D.V. 215, Page 459

Richard McManis
 D.V. 221, Page 56
 D.V. 215, Page 459

4.7201 Acres

Richard & Susette Mace
 O.R. 47, Page 190

LEGEND

- Point
- ▲ 5/8" x 30" iron pin with 1-1/4" plastic ID cap stamped SEYMOUR & ASSOC. set
- △ 5/8" iron pin with 1-1/4" plastic ID cap stamped SEYMOUR & ASSOC. found
- 5/8" iron pin with plastic ID cap stamped LPG-6344 found
- ⊙ 5/8" iron pin found
- ⊗ 1-1/2" iron pipe found
- ⊙ MAG nail set
- ⊙ MAG nail found
- ⊙ PK nail found
- Stone found
- Railroad spike found

Approved - Mathematically
 Hocking County Engineer's Office
 BY CW DATE 3-30-07

REFERENCES:

County tax maps
 Deeds as noted
 Previous surveys

BASIS OF BEARINGS:

Bearings derived from monumentation found on the East line of Section 27 as bearing North 06 degrees 17 minutes 27 seconds East and are for the determination of angles only.

George F. Seymour

GEORGE F. SEYMOUR
 OHIO PROFESSIONAL SURVEYOR NO. 6044

©2007 SEYMOUR & ASSOCIATES

EXHIBIT "A"
4.7201 ACRE TRACT

Being a part of the tract of land that is now or formerly in the name of Richard McManis, as recorded in Deed Book 215 at page 459 and Deed Book 221 at page 56, Hocking County Recorder's Office, said tract being a part of the East half of the Northeast quarter of Section 27, T14N, R16W, Falls Gore Township, Hocking County, State of Ohio, and being more particularly described as follows:

Beginning at a point on the east line of Section 27 from which the southeast corner of the southeast quarter of the northeast quarter as established from a previous survey bears South 06 degrees 17 minutes 27 seconds West a distance of 765.86 feet and said beginning point being in the right of way of Township Road #381, Howdyshell Road:

Thence leaving said east section line, North 80 degrees 36 minutes 06 seconds West, passing through a 5/8" iron pin set at 32.00 feet, going a total distance of 323.80 feet to a 5/8" iron pin set;

Thence North 00 degree 15 minutes 46 seconds West a distance of 316.62 feet to a 5/8" iron pin set;

Thence North 26 degrees 56 minutes 23 seconds West a distance of 290.85 feet to a 5/8" iron pin set;

Thence South 78 degrees 50 minutes 43 seconds East, passing through a 5/8" iron pin set at 491.16 feet, going a total distance of 520.72 feet to a point on the east line of Section 27 within the right of way of Township Road No. 381 Howdyshell Road;

Thence along the east line of Section 27, South 06 degrees 17 minutes 27 seconds West a distance of 531.24 feet to the point of beginning, containing 4.7201 acres, more or less, subject to the right of way of Howdyshell Road and all easements of record.

The bearings used in this survey were based on the East line of Section 27 as bearing, North 06 degrees 17 minutes 27 seconds East and are for the determination of angles only.

All iron pins set are 5/8" X 30" with 1-1/4" plastic identification caps stamped "Seymour & Associates".

The above described tract was surveyed by George F. Seymour, Professional Surveyor No. 6044, in March of 2007.

George F. Seymour 3-28-07
GEORGE F. SEYMOUR, P.S., 6044

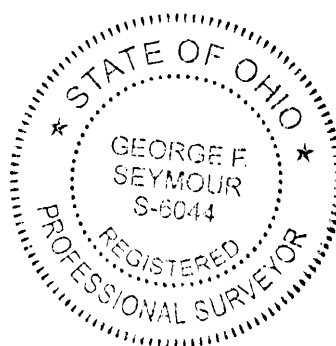

Approved - Mathematically
Hocking County Engineer's Office
BY CW DATE 3-30-07

Seymour & Associates

830 West Hunter Street
Logan, Ohio 43138
740-385-4349
FAX: 740-385-5954



**SURVEYING
ENGINEERING**

email: seysurv@hocking.net



PLAT OF SURVEY

SITUATED IN THE STATE OF OHIO,
COUNTY OF HOCKING, TOWNSHIP OF FALLS GORE
AND BEING A PART OF THE EAST 1/2 OF THE NE 1/4 OF
SECTION 27, T-14-N, R-16-W,



DATE:
06-26-07

DRAWN BY:
SBW

JOB #:
027073

FOR: RICHARD McMANIS

I HEREBY CERTIFY THAT THIS PLAT WAS PREPARED FROM AN ACTUAL FIELD SURVEY OF THE PREMISES IN March OF 2007 AND FROM EXISTING PUBLIC RECORDS AND THAT SAID PLAT CORRECTLY SHOWS THE LIMITS OF THE PARCEL TO BE CONVEYED.

THIS CERTIFICATION WAS MADE BY ME ON THIS 27th DAY OF June, 2007.

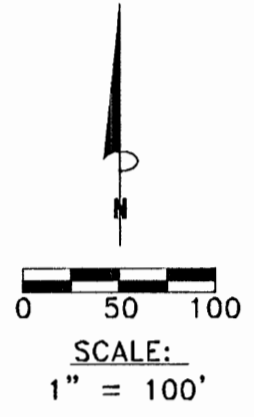
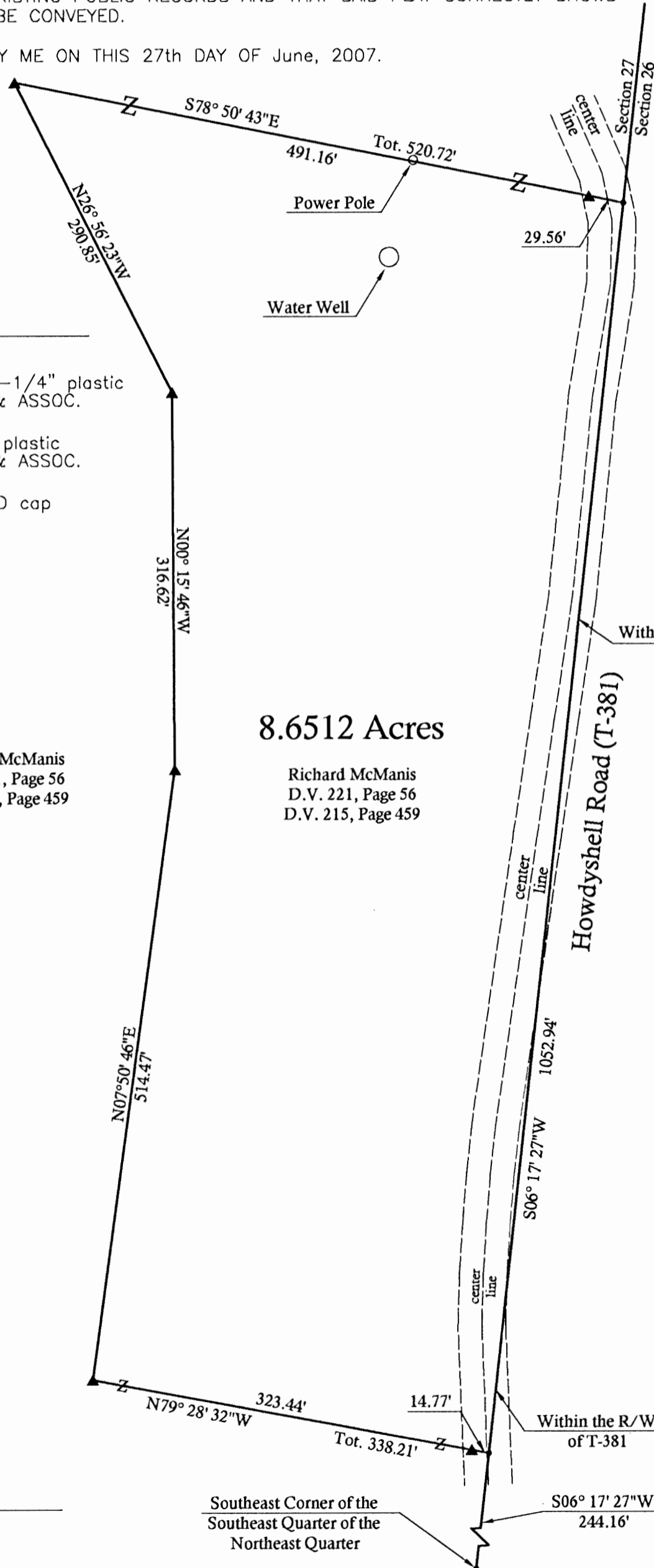

LEGEND

- Point
- ▲ 5/8" x 30" iron pin with 1-1/4" plastic ID cap stamped SEYMOUR & ASSOC. set
- △ 5/8" iron pin with 1-1/4" plastic ID cap stamped SEYMOUR & ASSOC. found
- 5/8" iron pin with plastic ID cap stamped LPG-6344 found
- ⊙ 5/8" iron pin found
- ⊗ 1-1/2" iron pipe found
- ⊙ MAG nail set
- ⊙ MAG nail found
- ⊙ PK nail found
- Stone found
- Railroad spike found

Richard McManis
D.V. 221, Page 56
D.V. 215, Page 459

8.6512 Acres

Richard McManis
D.V. 221, Page 56
D.V. 215, Page 459

Richard & Susette Mace
O.R. 47, Page 190

REFERENCES:

County tax maps
Deeds as noted
Previous surveys

Approved - Mathematically
Hocking County Engineer's Office

BY WB DATE 06-27-07

George F. Seymour
George F. Seymour, P.S. 6044

©2007 SEYMOUR & ASSOCIATES

BASIS OF BEARINGS:

Bearings derived from monumentation found on the East line of Section 27 as bearing North 06 degrees 17 minutes 27 seconds East and are for the determination of angles only.

EXHIBIT "A"
8.6512 ACRE TRACT

Being a part of the tract of land that is now or formerly in the name of Richard McManis, as recorded in Deed Book 215 at page 459 and Deed Book 221 at page 56, Hocking County Recorder's Office, said tract being a part of the East half of the Northeast quarter of Section 27, T14N, R16W, Falls Gore Township, Hocking County, State of Ohio, and being more particularly described as follows:

Beginning at a point on the east line of Section 27 from which the southeast corner of the southeast quarter of the northeast quarter as established from a previous survey bears South 06 degrees 17 minutes 27 seconds West a distance of 244.16 feet and said beginning point being in the right of way of Township Road #381, Howdyshell Road:

Thence leaving said east section line, North 79 degrees 28 minutes 32 seconds West, passing through a 5/8" iron pin set at 14.77 feet, going a total distance of 338.21 feet to a 5/8" iron pin set;

Thence North 07 degrees 50 minutes 46 seconds East a distance of 514.47 feet to a 5/8" iron pin set;

Thence North 00 degree 15 minutes 46 seconds West a distance of 316.62 feet to a 5/8" iron pin set;

Thence North 26 degrees 56 minutes 23 seconds West a distance of 290.85 feet to a 5/8" iron pin set;

Thence South 78 degrees 50 minutes 43 seconds East, passing through a 5/8" iron pin set at 491.16 feet, going a total distance of 520.72 feet to a point on the east line of Section 27 within the right of way of Township Road No. 381 Howdyshell Road;

Thence along the east line of Section 27, South 06 degrees 17 minutes 27 seconds West a distance of 1052.94 feet to the point of beginning, containing 8.6512 acres, more or less, subject to the right of way of Howdyshell Road and all easements of record.

The bearings used in this survey were based on the East line of Section 27 as bearing, North 06 degrees 17 minutes 27 seconds East and are for the determination of angles only.

All iron pins set are 5/8" X 30" with 1-1/4" plastic identification cap stamped "Seymour & Associates".

This description was prepared from a survey by George F. Seymour, Professional Surveyor No. 6044, in March of 2007.

George F. Seymour 6-27-07
GEORGE F. SEYMOUR, P.S.. 6044



APPROVED FOR TRANSFER BY THE
HOCKING COUNTY REGIONAL PLANNING OFFICE
BY: RA DATE: 6-27-07
RECEIPT# 1633

Approved - Mathematically
Hocking County Engineer's Office

BY WB DATE 06-27-07

FALLS GORE 27
7299A.

William R. Shaw & Associates, Inc.

CONSULTING ENGINEERS & SURVEYORS
WILLIAM R. SHAW, P.E., P.S.

63 WEST MAIN STREET LOGAN OHIO 43138
(614) 385-4349

BEING A PART OF THE WEST HALF OF THE
SOUTHEAST QUARTER OF SECTION 27,
T-14-N, R-16-W, FALLS GORE TOWNSHIP,
HOCKING COUNTY, OHIO

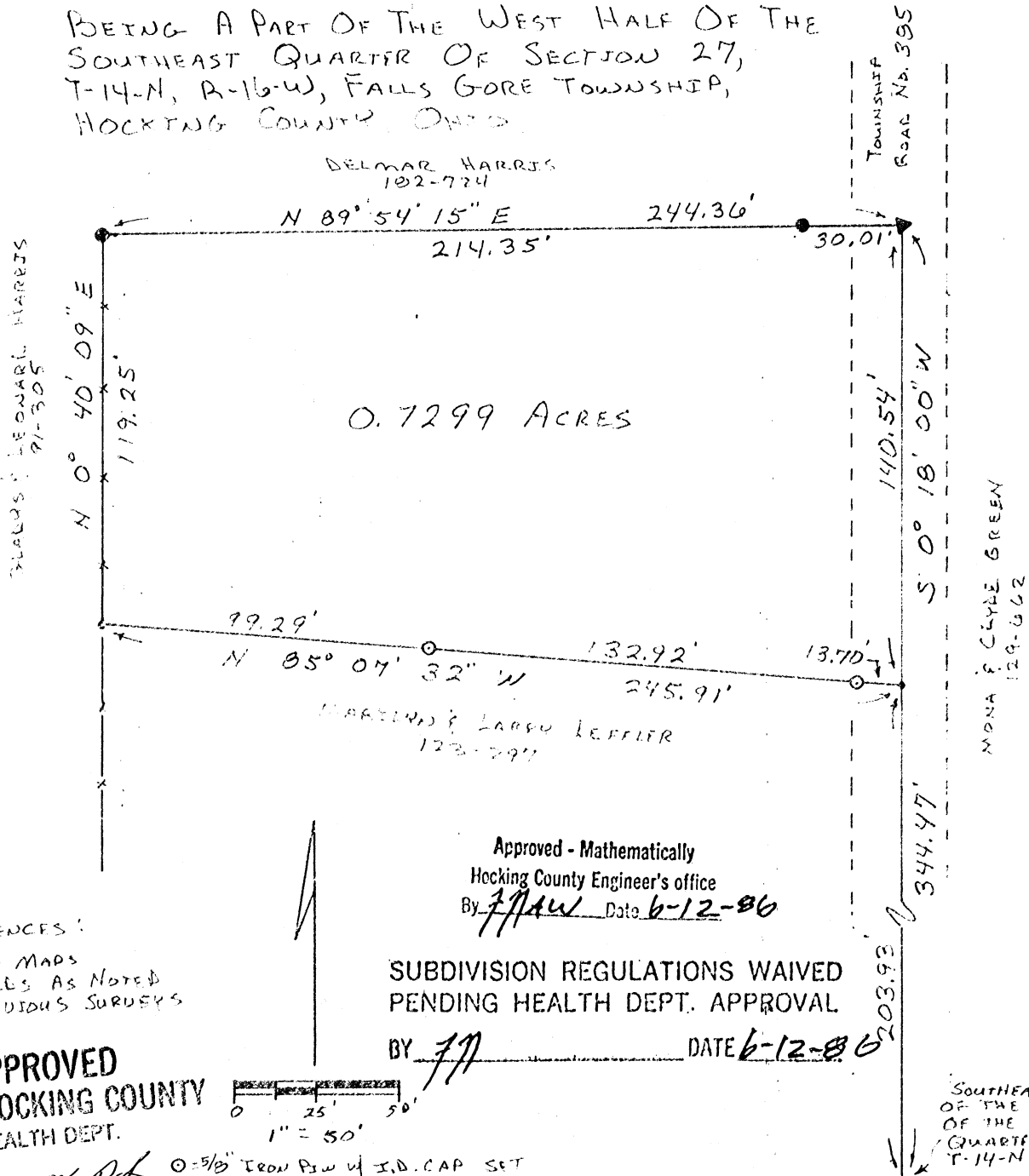

0.7299 ACRES

Approved - Mathematically
Hocking County Engineer's office
By WRS Date 6-12-86

SUBDIVISION REGULATIONS WAIVED
PENDING HEALTH DEPT. APPROVAL

BY WRS DATE 6-12-86

REFERENCES:
TAX MAPS
DEEDS AS NOTED
PREVIOUS SURVEYS

APPROVED
LOGAN-HOCKING COUNTY
HEALTH DEPT.

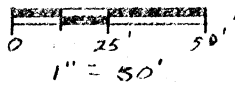

- = 5/8" IRON PIN w/ I.D. CAP SET
- = 5/8" IRON PIN FOUND
- ▲ = RAILROAD SPIKE FOUND
- = POINT

BOUNDARIES ASSUMED THE NORTH LINE
OF THE SURVEYED TRACT TO BE
N 89° 54' 15" E.

PLAT PREPARED FROM A SURVEY
MADE ON JUNE 11, 1986, BY:

William R. Shaw
OHIO PROFESSIONAL SURVEYOR No. 6650

SOUTHEAST CORNER
OF THE WEST HALF
OF THE SOUTHEAST
QUARTER, SEC. 27,
T-14-N, R-16-W.

William R. Shaw & Associates, Inc.

CONSULTING ENGINEERS & SURVEYORS
WILLIAM R. SHAW, P.E., P.S.

63 WEST MAIN STREET LOGAN OHIO 43138
(614) 385-4349

Description of Survey for Larry Lefler

Being a part of a 2 acre tract last transferred to Marilyn and Larry Leffler as recorded in Deed Book 123 at page 297, Hocking County Recorder's Office, said tract being a part of the west half of the southeast quarter of Section 27, T14N, R16W, Falls Gore Township, Hocking County, State of Ohio, and being more particularly described as follows:

Beginning at a point on the east line of the west half of the southeast quarter of Section 27, T14N, R16W, from which the southeast corner of said west half of said quarter section bears South $0^{\circ} 18' 00''$ West a distance of 203.93 feet;

Thence North $85^{\circ} 07' 32''$ West, passing a $5/8''$ iron pin with I.D. cap set at 13.70 feet and 146.62 feet, going a total distance of 245.91 feet to a point on the west line of a 2 acre tract recorded in Deed Book 123 at page 297;

Thence North $0^{\circ} 40' 09''$ East a distance of 119.25 feet to a $5/8''$ iron pin found at the northwest corner of said 2 acre tract.

Thence with the north line of said 2 acre tract, North $89^{\circ} 54' 15''$ East, passing a $5/8''$ iron pin found at 214.35 feet, going a total distance of 244.36 feet to a railroad spike found in the centerline of Township Road No. 385 at the northeast corner of said 2 acre tract on the east line of the west half of the southeast quarter of said section;

Thence South $0^{\circ} 18' 00''$ West a distance of 140.54 feet to the place of beginning, containing 0.7299 acres, more or less, subject to the right of way of Township Road No. 385 and all easements of record.

The bearings assumed the north line of the surveyed tract to be North $89^{\circ} 54' 15''$ East, and are to be used for the determination of angles only.

The above description was prepared from a survey made on June 11, 1986, by William R. Shaw, Ohio Professional Surveyor No. 6650.

Approved - Mathematically
Hocking County Engineer
By WRS Date 6-12-86

SUBDIVISION REGULATIONS WAIVED
PENDING HEALTH DEPT. APPROVAL

BY FN DATE 6-12-86



APPROVED
LOGAN-HOCKING COUNTY
HEALTH DEPT.

Date 6-13-86 RS

BEING A PART OF THE WEST HALF OF THE
SE 1/4 OF SEC. 27, FALLS GORE TWP., T-14N, R-16W
HOCKING CO., OHIO

NOTE: CITED BEARINGS ARE ROTATED TO A PREVIOUS SURVEY AND ARE FOR
THE DETERMINATION OF ANGLES ONLY.

REFERENCES:

- COUNTY TAX RATS
- SURVEYS OF RECORD
- DEEDS (AS NOTED ON RAT)

G. L. HARRIS
VOL. 91, PG. 305

G. L. HARRIS
VOL. 91, PG. 305

M. C. GREEN
VOL. 12A PG. 662

4.4489 ACRES
(PT. OF VOL. 91, PG. 305)

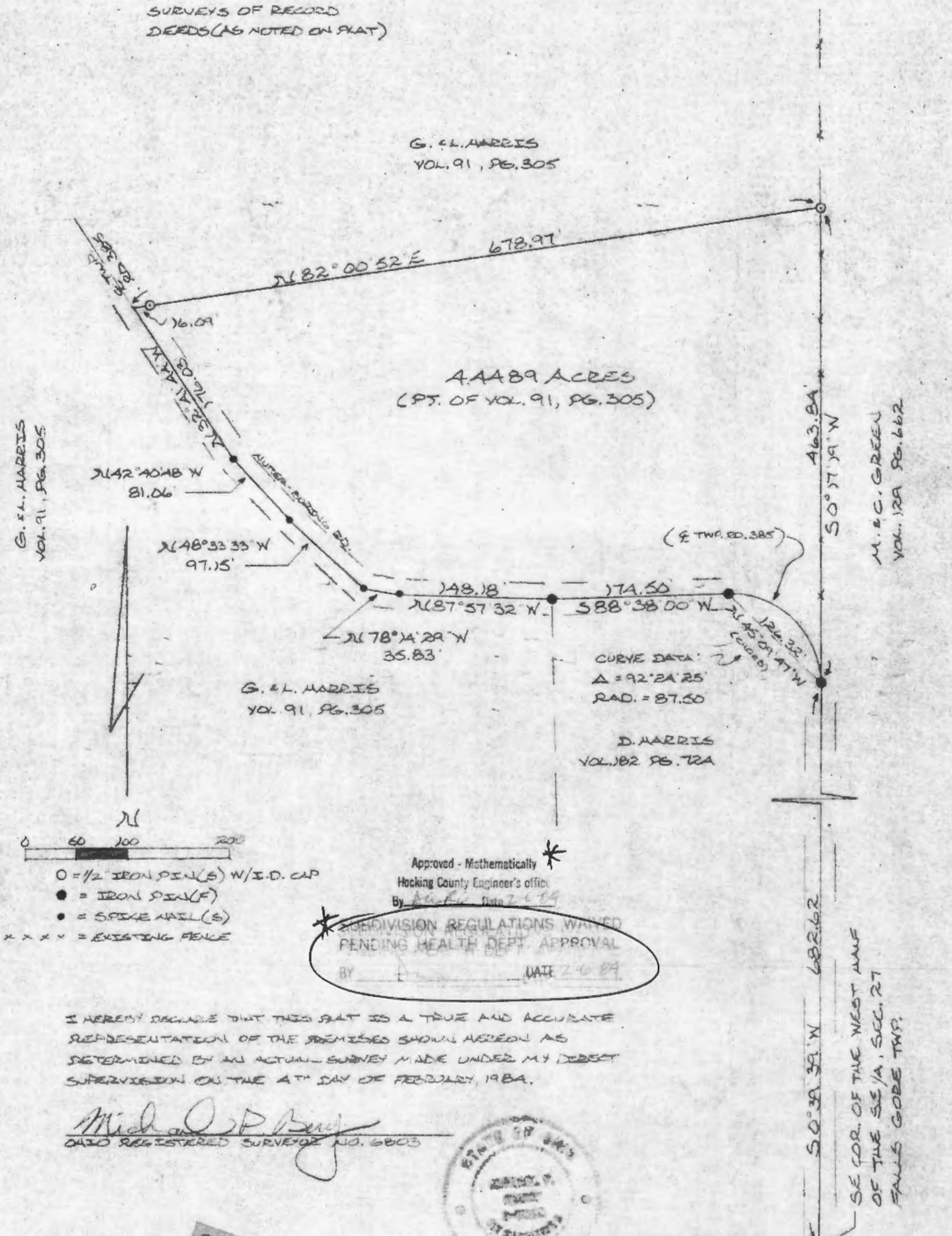

G. L. HARRIS
VOL. 91, PG. 305

CURVE DATA:
Δ = 92° 24' 25"
RAD. = 87.50

D. HARRIS
VOL. 102 PG. 72A

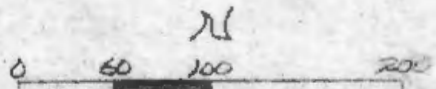

- = 1/2" IRON PIN(S) W/ I.D. CAP
- = IRON PIN(F)
- = SPIKE NAIL(S)
- x x x x = EXISTING FENCE

Approved - Mathematically
Hocking County Engineer's office
By *[Signature]* Date 2-6-89

*** SUPERVISION REGULATIONS WAIVED
PENDING HEALTH DEPT. APPROVAL
BY _____ DATE 2-6-89**

I HEREBY DECLARE THAT THIS PLAT IS A TRUE AND ACCURATE
REPRESENTATION OF THE PREMISES SHOWN HEREON AS
DETERMINED BY AN ACTUAL SURVEY MADE UNDER MY DIRECT
SUPERVISION ON THE 4TH DAY OF FEBRUARY, 1984.

Michael P. Berg
OHIO REGISTERED SURVEYOR NO. 6803



SEC. 27
SEC. 24

SE COR. OF THE WEST HALF
OF THE SE 1/4, SEC. 27
FALLS GORE TWP.

DESCRIPTION OF SURVEY FOR ~~CARRIE-GLENN~~

27 FALLS GORE
 CAREY + TERESSA 4.4489 AC.
 W 1/2 SE Pt.

Being a part of a 115.54 acre tract described in Vol. 91, Page 305, Hocking County Deed Records, situated in the West half of the SE 1/4 of Section 27 Falls Gore Twp., T-14N, R-16W, Hocking County, Ohio, and being more particularly described as follows:

Beginning at an iron pin found on the East line of a 2,455 acre tract recorded in Vol. 182, Pg. 724 from which, by previous survey, the SE corner of the West half of the SE 1/4 of said Section 27 bears S 0° 39' 39" W a distance of 682.62 ft.;

Thence, with the center of Twp. Rd. No. 385 (Nutter-Boring Rd.) and with a curve to the left having a central angle of 92° 24' 25", a radius of 87.50 ft., and a chord bearing of N 45° 09' 47" W a distance of 126.32 ft. to an iron pin found in the center of said Twp. Rd.;

Thence, continuing with the center of Twp. Rd. No. 385 the following six (6) courses: S 88° 38' 00" W a distance of 174.50 ft. to an iron pin found, N 87° 57' 32" W a distance of 148.18 ft. to a spike nail set; N 78° 14' 29" W a distance of 35.83 ft to a spike nail set; N 48° 33' 33" W a distance of 97.15 ft to a spike nail set; N 42° 40' 48" W a distance of 81.06 ft. to a spike nail set; and N 32° 41' 44" W a distance of 176.03 ft. to a point;

Thence, leaving the center of said Twp. Rd., N 82° 00' 52" E, passing a 1/2" iron pin set with an attached identification cap at 16.09 ft., going a total distance of 678.97 ft. to a 1/2" iron pin set with an attached identification cap set in the East line of said West half of the SE 1/4;

Thence, with an existing fence, S 0° 17' 19" W a distance of 463.84 ft. to the place of beginning, containing 4.4489 acres, and being subject to the right-of-way of Twp. Rd. No. 385 and all easements of record.

Cited bearings are rotated to a previous survey and are for the determination of angles only.

The above description is the result of an actual survey made under my direct supervision on the 4th day of February, 1984.

Approved - Mathematically
 Hocking County Engineer's office:
 By D. K. G. Date 2-6-84

Michael P. Berry
 Michael P. Berry 6803

SUBDIVISION REGULATIONS WAIVED
 PENDING HEALTH DEPT. APPROVAL

BY [Signature] DATE 2-6-84

APPROVED
 LOGAN-HOCKING COUNTY
 HEALTH DEPT.
 Date 2-9-84

BEING A PART OF THE E/2 OF THE SE/4 OF SEC. 27,
FALLS GORE TWP., T-14N, R-16W, HOCKING CO., OHIO

NOTE: CITED BEARINGS ARE BASED ON THE EAST LINE OF SEC. 27 AS RUNNING
DUE NORTH AND SOUTH.

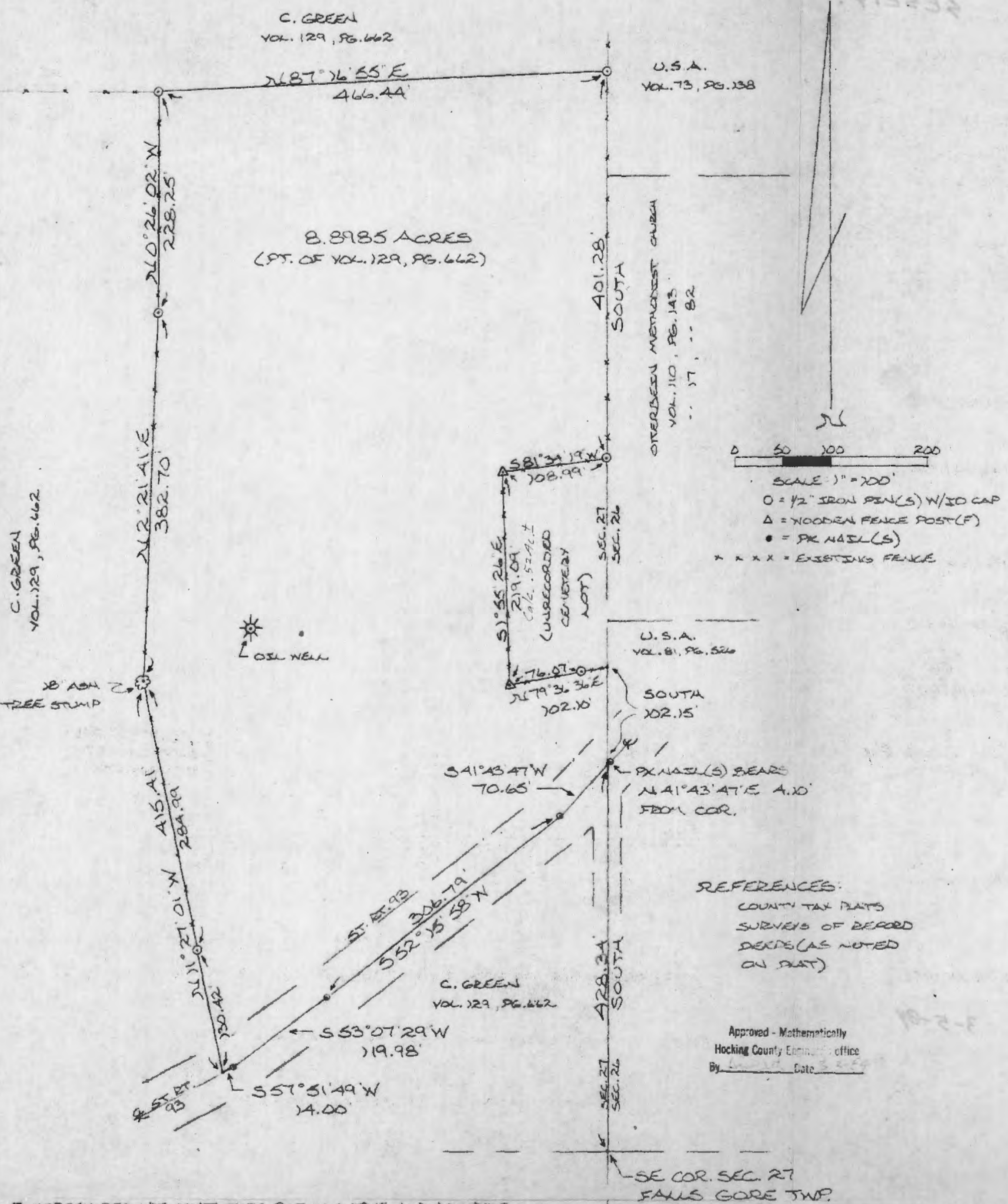

I HEREBY DECLARE THAT THIS PLAT IS A TRUE AND ACCURATE
REPRESENTATION OF THE PREMISES SHOWN HEREON AS DE-
TERMINED BY AN ACTUAL SURVEY MADE UNDER MY DIRECT
SUPERVISION ON THE 1ST DAY OF MARCH, 1984.

Michael P. Key
OHIO REGISTERED SURVEYOR NO. 6803



DESCRIPTION OF SURVEY FOR GREG GREEN

Being a part of a tract of land described in Volume 129, Page 662, Hocking County Deed Records, situated in the East $\frac{1}{2}$ of the Southeast $\frac{1}{4}$ of Section 27, Falls Gore Twp., T-14N, R-16W, Hocking County, Ohio, and being more particularly described as follows:

Beginning at a point in the center of St. Rt. 93 from which the southeast corner of said Section 27 bears South a distance of 428.34 ft., said beginning point being referenced by a PK nail set in the center of St. Rt. 93 which bears N 41° 43' 47" E a distance of 4.10 ft.;

Thence, with the center of St. Rt. 93 the following four (4) courses:

- 1.) S 41° 43' 47" W a distance of 70.65 ft. to a PK nail set;
- 2.) S 52° 15' 58" W a distance of 306.79 ft. to a PK nail set;
- 3.) S 53° 07' 29" W a distance of 119.98 ft. to a PK nail set;
- 4.) S 57° 51' 49" W a distance of 14.00 ft. to a point;

Thence, leaving said St. Rt. 93, and with an existing fence the following three (3) courses:

- 1.) N 11° 27' 01" W, passing an iron pin set at 130.42 ft., going a total distance of 415.41 ft. to an 18" ash tree stump;
- 2.) N 2° 21' 41" E a distance of 382.70 ft. to an iron pin set;
- 3.) N 0° 26' 02" W a distance of 228.25 ft. to an iron pin set in an existing fence corner;

Thence, leaving said existing fence, N 87° 16' 55" E a distance of 466.44 ft. to an iron pin set on the east line of said Section 27;

Thence, with the east line of Section 27, South a distance of 401.28 ft. to an iron pin set on the corner of an unrecorded cemetery lot;

Thence, with the boundary of said unrecorded cemetery and along an existing fence the following three (3) courses:

- 1.) S 81° 34' 19" W a distance of 108.99 ft. to a wooden fence post;
- 2.) S 1° 55' 26" E a distance of 219.09 ft. to a wooden fence post;
- 3.) N 79° 36' 36" E, passing an iron pin set at 76.07 ft., going a total distance of 102.10 ft. to a point on the east line of Section 27;

Thence, with the east line of Section 27, South a distance of 102.15 ft. to the place of beginning, containing 8.8985 acres, and being subject to the right-of-way of St. Rt. 93 and all easements of record.

Cited bearings are based on the east line of Section 27 as running due North and South.

All iron pins described as being set are $\frac{1}{2}$ " x 30" with an attached identification cap.

The above description is the result of an actual survey made by Michael P. Berry, Ohio Registered Surveyor Number 6803, on the 1st day of March, 1984.

Michael P. Berry # 6803

Approved - Mathematically
Hocking County Engineer's office
By A-BH Date 3-5-84

BEING A PART OF THE E/2 OF THE SE/4 OF SEC. 27, T-14N, R-16W, AND PART OF THE NE/4 OF THE NE/4 OF SEC. 3A, FALLS GORE TWP., T-14N, R-16W, HOCKESSY CO., OHIO

NOTE CURVED BOUNDARIES ARE BASED ON THE BOUNDING SYSTEM OF THE B. 3885 AC. TRACT DESCRIBED IN VOL. 191, P. 245.

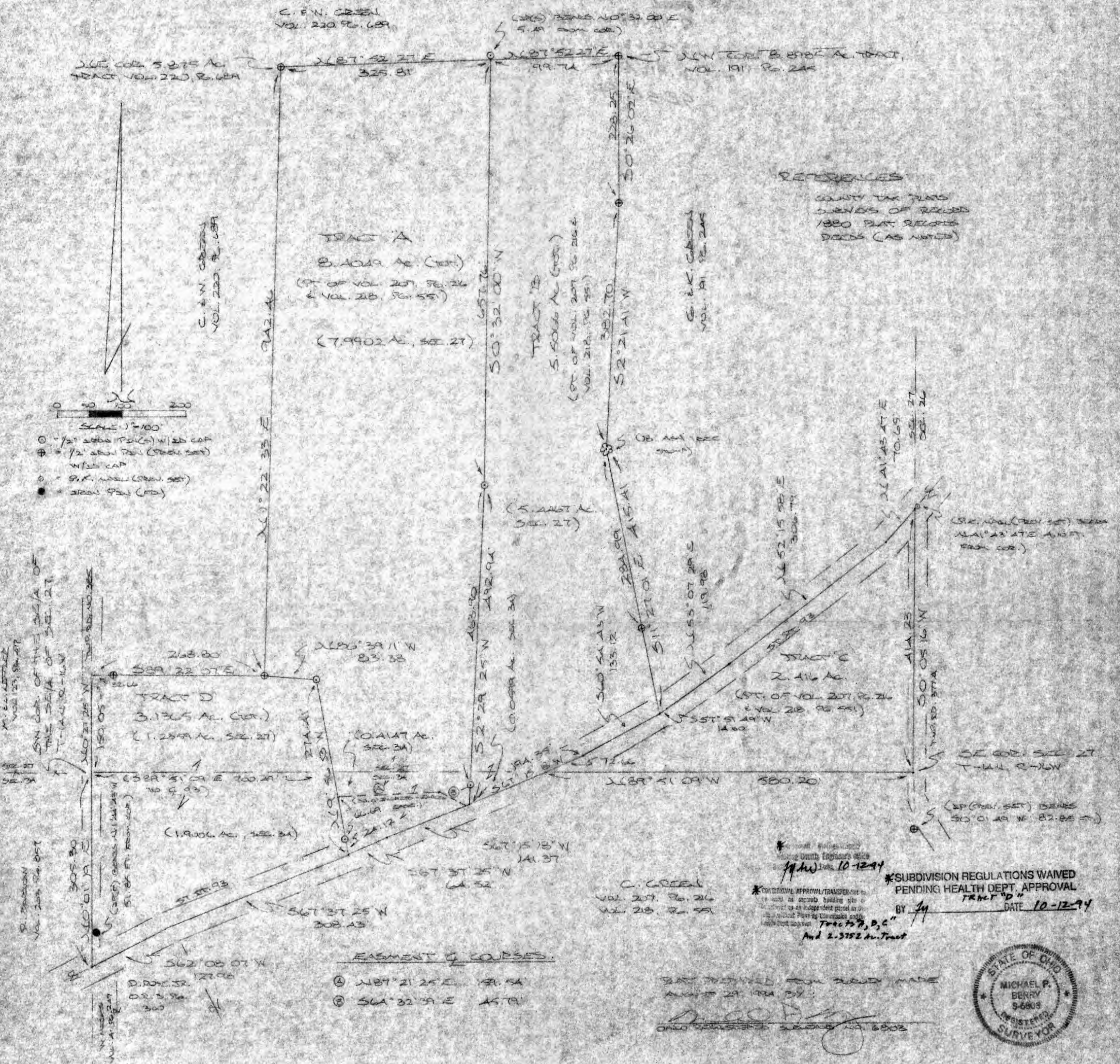

REFERENCES
COUNTY TAX MAPS
SERIES OF RECORDED
1880 PLAT RECORDED
DEEDS (AS NOTED)

- SCALE 1"=100'
- = 1/2" IRON PIN (S) W/ 25 CAP
 - ⊕ = 1/2" IRON PIN (S) W/ 25 CAP
 - ⊙ = 3/4" IRON PIN (S) W/ 25 CAP
 - = IRON PIN (S)

EASEMENT & COURSES.

Ⓐ	N87°21'25"E	141.54
Ⓑ	S64°32'39"E	145.79

C. GREEN
VOL. 207, P. 26
VOL. 218, P. 55

* SUBDIVISION REGULATIONS WAIVED
PENDING HEALTH DEPT. APPROVAL
BY MP DATE 10-12-94

* CONDITIONAL APPROVAL TRANSFER OF
TITLE AS OCCURS BUILDING SITE OF
PROPERTY TO BE INDEPENDENT parcel in
the future. Planning Commission and
Health Dept. approval.
Tracts A, B, C
And 2.3752 Ac. Tract



MAP PREPARED FROM REPLY MADE
AUGUST 29, 1994 BY
Michael P. Berry
REGISTERED SURVEYOR

DESCRIPTION OF SURVEY FOR MR. CLYDE GREEN

TRACT "A"

Being a part of a tract of land described in Vol. 207, Pg. 216, & Vol. 218, Pg. 551, Hocking Co. Deed Records, situated in the E 1/2 of the SE 1/4 of Sec. 27 and in the NE 1/4 of the NE 1/4 of Sec. 34, Falls Gore Twp., T-14N, R-16W, Hocking Co., Ohio, and being more particularly described as follows:

Beginning at an iron pin previously set on the NE corner of a 5.875 Ac. tract described in Vol. 220, Pg. 689;

Thence, with part of the south line of the 44.815 Ac. tract described in Vol. 220, Pg. 689, N 87° 52' 27" E a distance of 325.81 ft. to a point, said point being referenced by an iron pin set which bears N 0° 32' 00" E a distance of 5.49 ft.;

Thence, with a new line, S 0° 32' 00" W a distance of 57.76 ft. to an iron pin set;

Thence, S 2° 29' 25" W, passing an iron pin set at 463.90 ft., going a total distance of 492.94 ft. to a point in the center of St. Rt. 93;

Thence, with the center of St. Rt. 93 the following two (2) courses:

1) S 67° 15' 18" W a distance of 141.37 ft. to a point;

2) S 67° 37' 25" W a distance of 64.52 ft. to a point;

Thence, leaving St. Rt. 93 and with a new line, N 9° 56' 53" W, passing an iron pin set at 24.12 ft., going a total distance of 274.41 ft. to an iron pin set;

Thence, N 86° 39' 11" W a distance of 83.38 ft. to an iron pin previously set on the SE corner of the 5.875 Ac. tract described in Vol. 220, Pg. 689;

Thence, with the east line of said 5.875 Ac. tract, N 1° 22' 33" E a distance of 942.46 ft. to the place of beginning, containing 7.9902 acres in Sec. 27 and 0.4147 acres in Sec. 34, making a total of 8.4049 acres, more or less, and being subject to the right-of-way of St. Rt. 93 and all valid easements.

Cited bearings are based on the bearing system of the 8.8985 acre tract described in Vol. 190, Pg. 245.

All iron pins described as being set or previously set are 1/2" X 30" with an attached plastic identification cap.

The above description is the result of an actual survey made by Michael P. Berry, Ohio Registered Surveyor No. 6803, on August 29, 1994.

Approved - Mathematically
Hocking County Engineer's office
By: *MAW* Date *10-12-94*

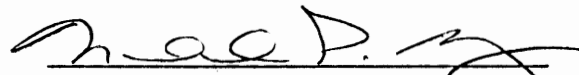
Michael P. Berry #6803

CONDITIONAL APPROVAL/TRANSFER-Not to be used as separate building site or transferred as an independent lot.

DESCRIPTION OF SURVEY FOR MR. CLYDE GREEN

TRACT "B"

Being a part of a tract of land described in Vol. 207, Pg. 216, & Vol. 218, Pg. 551, Hocking Co. Deed Records, situated in the E 1/2 of the SE 1/4 of Sec. 27 and in the NE 1/4 of the NE 1/4 of Sec. 34, Falls Gore Twp., T-14N, R-16W, Hocking Co., Ohio, and being more particularly described as follows:

Beginning at an iron pin previously set on the northwest corner of the 8.8985 Ac. tract described in Vol. 191, Pg. 245;

Thence, with the westerly boundary of said 8.8985 Ac. tract the following three (3) courses:

1) S 0° 26' 02" E a distance of 228.25 ft. to an iron pin previously set;

2) S 2° 21' 41" W a distance of 382.70 ft. to an 18" Ash tree stump;

3) S 11° 27' 01" E, passing an iron pin previously set at 284.99 ft., going a total distance of 415.41 ft. to a point in the center of St. Rt. 93;

Thence, with the center of said state route the following two (2) courses:

1) S 60° 54' 43" W a distance of 133.12 ft. to a point;

2) S 67° 15' 18" W a distance of 194.35 ft. to a point;

Thence, leaving St. Rt. 93 and with a new line, N 2° 29' 25" E, passing an iron pin set at 29.04 ft., going a total distance of 492.94 ft. to an iron pin set;

Thence, N 0° 32' 00" E a distance of 657.76 ft. to a point on the south line of a 44.815 Ac. tract described in Vol. 220, Pg. 689, said point being referenced by an iron pin set which bears N 0° 32' 00" E a distance of 5.49 ft.;

Thence, with said south line N 87° 52' 27" E a distance of 199.74 ft. to the place of beginning, containing 5.4467 acres in Sec. 27 and 0.0599 acre in Sec. 34, making a total of 5.5066 acres, more or less, and being subject to the right-of-way of St. Rt. 93 and all valid easements.

Cited bearings are based on the bearing system of the 8.8985 acre tract described in Vol. 191, Pg. 245.

All iron pins described as being set or previously set are 1/2" X 30" with an attached plastic identification cap.

The above description is the result of an actual survey made by Michael P. Berry, Ohio Registered Surveyor No. 6803, on August 29, 1994.

Approved - Mathematically
Hocking County Engineer's Office
M. P. Berry Date 10-12-94

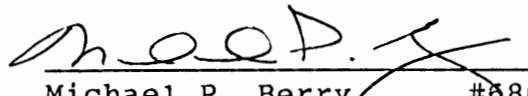
Michael P. Berry #6803

CONDITIONAL APPROVAL/TRANSFER: Not to be used as separate building site or transferred as an independent parcel in the future without Planning Commission and/or health Dept. approval.

DESCRIPTION OF SURVEY FOR MR. CLYDE GREEN

TRACT "C"

Being a part of a tract of land described in Vol. 207, Pg. 216, & Vol. 218, Pg. 551, Hocking Co. Deed Records, situated in the E 1/2 of the SE 1/4 of Sec. 27, Falls Gore Twp., T-14N, R-16W, Hocking Co., Ohio, and being more particularly described as follows:

Beginning at the SE corner of Sec. 27, said corner being referenced by an iron pin previously set which bears S 0° 01' 49" W a distance of 82.85 ft.;

Thence, with the south line of Sec. 27, N 89° 51' 09" W a distance of 580.20 ft. to a point in the center of St. Rt. 93;

Thence, with the center of St. Rt. 93 the following six (6) courses:

- 1) N 67° 15' 18" E a distance of 72.66 ft. to a point;
- 2) N 60° 54' 43" E a distance of 133.12 ft. to a point;
- 3) N 57° 51' 49" E a distance of 14.00 ft. to a point;
- 4) N 53° 07' 29" E a distance of 119.98 ft. to a point;
- 5) N 52° 15' 58" E a distance of 306.79 ft. to a point;
- 6) N 41° 43' 47" E a distance of 70.65 ft. to a point; on the east line of Sec. 27, said point being referenced by a P.K. nail previously set which bears N 41° 43' 47" E a distance of 4.10 ft.;

Thence, with said east section line and within the right-of-way of Twp. Rd. No. 377A, S 0° 05' 16" W, a distance of 414.23 ft. to the place of beginning, containing 2.416 acres, more or less, and being subject to the right-of-way of Twp. Rd. 377A, St. Rt. 93, and all valid easements.

Cited bearings are based on the bearing system of the 8.8985 acre tract described in Vol. 190, Pg. 245.

All iron pins described as being set or previously set are 1/2" X 30" with an attached plastic identification cap.

The above description is the result of an actual survey made by Michael P. Berry, Ohio Registered Surveyor No. 6803, on August 29, 1994.

Approved - Mathematically
Hocking County Engineer's Office
M P Berry 10-12-94

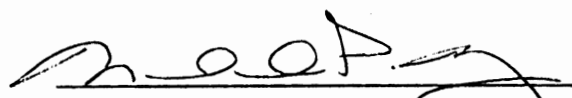
Michael P. Berry #6803

CONDITIONAL APPROVAL/TRANSFER: This plat may be used as separate building lots transferred as an independent parcel in the future without Planning Commission and/or Health Dept. approval.

DESCRIPTION OF 2.3752 AC. TRACT

Being a part of a tract of land described in Vol. 207, Pg. 216, & Vol. 218, P. 551, Hocking Co. Deed Records, situated in the NE 1/4 of the NE 1/4 of Sec. 34, Falls Gore Twp., T-14N, R-16W, Hocking Co., Ohio, and being more particularly described as follows:

Beginning at a point on the NW corner of said NE 1/4 of the NE 1/4;

Thence, with the north line of Sec. 34, S 89° 51' 09" E a distance of 700.49 ft. to a point in the center of St. Rt. 93;

Thence, with the center of St. Rt. 93 the following three (3) courses:

1) S 67° 15' 18" W a distance of 263.06 ft. to a point;

2) S 67° 37' 25" W a distance of 372.95 ft. to a point;

3) S 62° 08' 07" W a distance of 127.98 ft. to a point on the west line of said NE 1/4 of the NE 1/4, said point being referenced by an iron pin found which bears N 1° 44' 43" W a distance of 51.85 ft.;

Thence, with said west line and within the right-of-way of Twp. Rd. No. 385, N 0° 01' 19" E a distance of 305.30 ft. to the place of beginning, containing 2.3752 acres, more or less, and being subject to the rights-of-way of St. Rt. 93, Twp. Rd. 385, and all valid easements.

Cited bearings are based on the bearing system of the 8.8985 acre tract described in Vol. 190, Pg. 245.

All iron pins described as being set or previously set are 1/2" X 30" with an attached plastic identification cap.

The above description is the result of an actual survey made by Michael P. Berry, Ohio Registered Surveyor No. 6803, on August 29, 1994.

Approved - Mathematically
Hocking County Engineer's office
MAB Date 10-12-94

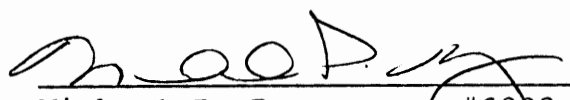
Michael P. Berry #6803

CONDITIONAL APPROVAL/TRANSFER-Not to be used as separate building site or transferred as an independent parcel in the future without Planning Commission approval.

DESCRIPTION OF SURVEY FOR MR. CLYDE GREEN

TRACT "D"

Being a part of a tract of land described in Vol 207, Pg. 216, & Vol. 218, Pg. 551, Hocking Co. Deed Records, situated in the E 1/2 of the SE 1/4 of Sec. 27 and in the NE 1/4 of the NE 1/4 of Sec. 34, Falls Gore Twp., T-14N, R-16W, Hocking Co., Ohio, and being more particularly described as follows:

Beginning at a point on the SW corner of the SE 1/4 of the SE 1/4 of said Sec. 27;

Thence, with the west line of said quarter-quarter section and within the right-of-way of Twp. Rd. No. 385, N 0° 27' 25" W a distance of 150.05 ft. to a point;

Thence, with the south line of a 5.875 Ac. tract described in Vol. 220, Pg. 689, S 89° 22' 07" E, passing an iron pin previously set at 32.66 ft., going a total distance of 268.80 ft. to an iron pin previously set;

Thence, with a new line, S 86° 39' 11" E a distance of 83.38 ft. to an iron pin set;

Thence, S 9° 56' 53" E, passing an iron pin set at 250.29 ft., going a total distance of 274.41 ft. to a point in the center of St. Rt. 93;

Thence, with the center of said state route the following two (2) courses:

- 1) S 67° 37' 25" W a distance of 308.43 ft. to a point;
- 2) S 62° 08' 07" W a distance of 127.98 ft. to a point on the west line of the NE 1/4 of the NE 1/4 of Sec. 34, said point being referenced by an iron pin found which bears N 1° 44' 43" W a distance of 51.85 ft.;

Thence, with said west line and within the right-of-way of Twp. Rd. 385, N 0° 01' 19" E a distance of 305.30 ft. to the place of beginning, containing 1.2359 acres in Sec. 27 and 1.9006 acres in Sec. 34, making a total of 3.1365 acres, more or less, and being subject to the right-of-way of St. Rt. 93, Twp. Rd. 385, and all valid easements.

Approved - Mathematically
Hocking County Engineer's Office
Date 10-12-94

APPROVED
LOGAN-HOOKING ENGINEERS
HEALTH DEPT.
DATE OCT 12 1994 KRM

SUBDIVISION REGULATIONS WAIVED
PENDING HEALTH DEPT. APPROVAL

BY fy DATE 10-12-94

Cited bearings are based on the bearing system of the 8.8985 acre tract described in Vol. 191, Pg. 245.

All iron pins described as being set or previously set are 1/2" X 30" with an attached plastic identification cap.

The above description is the result of an actual survey made by Michael P. Berry, Ohio Registered Surveyor No. 6803 on, August 29, 1994.

Michael P. Berry #6803

DESCRIPTION OF 30.0 FT. WIDE EASEMENT

Being a non-exclusive 30.0 ft. wide easement for the purpose of ingress & egress across part of the NE 1/4 of the NE 1/4 of Sec. 34, Falls Gore Twp., T-14N, R-16W, Hocking Co., Ohio. The centerline of said easement is described as follows:

Beginning at a point in the center of an existing private drive, said point being referenced by the SE corner of a 5.875 acre tract DESCRIBED IN VOL. 220, PG. 689 WHICH BEARS $N 9^{\circ} 56' 53'' W$ A DISTANCE OF 183.60 FT. AND $N 86^{\circ} 39' 11'' W$ A DISTANCE OF 83.38 FT.;

Thence, with the center of said private drive the following two (2) courses:

- 1) $N 87^{\circ} 21' 25'' E$ a distance of 159.54 ft. to a point;
- 2) $S 64^{\circ} 32' 39'' E$ a distance of 45.79 ft. to a point of termination in the centerline of St. Rt. 93.

The above description is the result of an actual survey made by Michael P. Berry, Ohio Registered Surveyor No. 6803, on August 29, 1994.

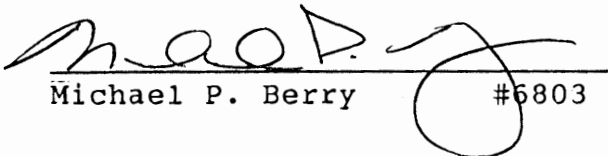
Michael P. Berry #6803

BEING A PART OF THE E/2 OF THE SE/4 OF SEC. 27, FALLS
 GORE TWP., T-14N, R-16W, HOCKING CO., OHIO

NOTE CURVED BEARINGS ARE BASED ON THE BEARING SYSTEM OF THE 8.8985 AC. TRACT DESCRIBED
 IN VOL. 191, PG. 245.

R. E. L. MICHAELIS
 VOL. 215, PG. 459

N/4 COR. OF THE E/2 OF THE
 SE/4 OF SEC. 27, FALLS GORE TWP.

N/4 COR. OF THE
 E/2 OF THE SE/4

$\angle 188^{\circ} 16' 05" E$
 * 1289.70 *

See the North Line
 of the 17.8619 Ac Tract
 By: Mike Berry
 July 27, 2004

TRACT "A"

44.815 ACRES

(PT. OF VOL. 218, PG. 551
 & VOL. 207, PG. 216)

TWP. CEMETERY

G. AMERIS
 VOL. 91, PG. 305
 VOL. 217, PG. 76

$\angle 60^{\circ} 27' 25" W$
 1580.18'

1492.03'
 $\angle 50^{\circ} 28' 57" E$

U.S.A.
 VOL. 75, PG. 138

C. BT. GREEN
 VOL. 191, PG. 99

307.41
 $\angle 57^{\circ} 01' 09" W$
 305.91

525.55
 $\angle 587^{\circ} 52' 27" W$

466.40
 $\angle 587^{\circ} 16' 55" W$

G. E. K. GREEN
 VOL. 191, PG. 245

C. GREEN
 VOL. 218, PG. 551
 VOL. 207, PG. 216

D. AMERIS
 VOL. 182, PG. 172A

TRACT "B"
 5.875 ACRES
 (PT. OF VOL. 218, PG. 551
 & VOL. 207, PG. 216)

942.46
 $\angle 51^{\circ} 22' 33" W$

M. L. LEFFLER
 VOL. 123, PG. 297

$\angle 60^{\circ} 27' 25" W$
 864.98
 527.40

234.14
 $\angle 189^{\circ} 22' 07" N$
 268.80

REFERENCES:

COUNTY TAX PLATS
 SURVEYS OF RECORD
 1880 PLAT RECORDS
 DEEDS (AS NOTED)

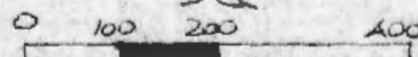

SCALE: 1" = 200'

- = 1/2" IRON PIN (S) W/SD CAP
- = 1/2" IRON PIN (PREVIOUSLY SET) W/SD CAP
- X-X-X = EXISTING FENCE

Approved - Mathematically
 Hocking County Engineer's Office
 By: *[Signature]* Date: 9-26-91

PLAT PREPARED FROM SURVEY MADE
 FROM JULY 11 TO JULY 30, 1911, BY:

[Signature]
 OHIO REGISTERED SURVEYOR NO. 6803



DESCRIPTION OF SURVEY FOR MR. CLYDE GREEN

TRACT "B"

Being a part of a tract of land last transferred in Vol. 218, Pg. 551, Hocking Co. Deed Records, situated in the E $\frac{1}{2}$ of the SE $\frac{1}{4}$ of Sec. 27, Falls Gore Twp, T-14N, R-16W, Hocking Co., Ohio, and being more particularly described as follows:

Beginning at a point on the west line of said E $\frac{1}{2}$ of the SE $\frac{1}{4}$, said point being referenced by an iron pin set on the NW corner of said E $\frac{1}{2}$ which bears N 0° 27' 25" W a distance of 1580.18 ft.;

Thence with series of new lines the following three (3) courses:

- 1) N 76° 01' 09" E, passing an iron pin set at 1.82 ft., going a total distance of 307.41 ft. to an iron pin set;
- 2) S 1° 22' 33" W a distance of 942.46 ft. to an iron pin set;
- 3) N 89° 22' 07" W, passing an iron pin set at 236.14 ft., going a total distance of 268.80 ft. to a point on the west line of said E $\frac{1}{2}$ of the SE $\frac{1}{4}$, said point being within the right-of-way of Twp. Rd. No. 385;

Thence, with said west line and partly within the right-of-way of said Twp. Rd. No. 385, N 0° 27' 25" W, passing an iron pin found at 527.40 ft., going a total distance of 864.98 ft. to the place of beginning, containing 5.875 acres, more or less, and being subject to the right-of-way of Twp. Rd. No. 385 and all valid easements.

Cited bearings are based on the bearing system of the 8.8985 acre tract described in Vol. 218, Pg. 551.

All iron pins described as being set or previously set are 1/2" X 30" with an attached plastic identification cap.

The above description is the result of an actual survey made by Michael P. Berry, Ohio Registered Surveyor No. 6803, from July 11 to July 30, 1991.

Approved - Mathematically
Hocking County Engineer's office
By R. F. W. Date 9-16-91

Michael P. Berry #6803

DESCRIPTION OF SURVEY FOR MR. CLYDE GREEN

TRACT "A"

Being a part of a tract of land last transferred in Vol. 218, Pg. 551, Hocking Co. Deed Records, situated in the E $\frac{1}{2}$ of the SE $\frac{1}{4}$ of Sec. 27, Falls Gore Twp., T-14N, R-16W, Hocking Co., Ohio, and being more particularly described as follows:

Beginning at an iron pin set on the NW corner of said E $\frac{1}{2}$ of the SE $\frac{1}{4}$ of Sec. 27;

Thence, with the north line of said E $\frac{1}{2}$, N 88° 46' 05" E a distance of 1289.70 ft. to an iron pin set on the NE corner of said E $\frac{1}{2}$;

Thence, with east line of Sec. 27, S 0° 28' 57" E a distance of 1492.03 ft. to an iron pin previously set on the NE corner of an 8.8985 acre tract described in Vol. 191, Pg. 245;

Thence, with the north line of said 8.8985 acre tract, S 87° 16' 55" W a distance of 466.40 ft. to an iron pin previously set;

Thence, with a new line, S 87° 52' 27" W a distance of 525.55 ft. to an iron pin set;

Thence S 76° 01' 09" W, passing an iron pin set at 305.59 ft., going a total distance of 307.41 ft. to a point on the west line of said E $\frac{1}{2}$ of the SE $\frac{1}{4}$;

Thence, with said west line, N 0° 27' 25" W a distance of 1580.18 ft. to the place of beginning, containing 44.815 acres, more or less, and being subject to the right-of-way of Twp. Rd. No. 381 and all valid easements.

Cited bearings are based on the bearing system of the 8.8985 acre tract described in Vol. 218, Pg. 551.

All iron pins described as being set or previously set are 1/2" X 30" with an attached plastic identification cap.

The above description is the result of an actual survey made by Michael P. Berry, Ohio Registered Surveyor No. 6803, from July 11 to July 30, 1991.

Approved - Mathematically
Hocking County Engineer's office
By hfn Date 9-26-91

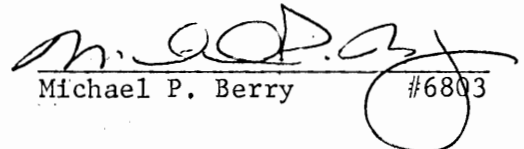
Michael P. Berry #6803

Surveys in Sec 27 TP. 14. R. 16

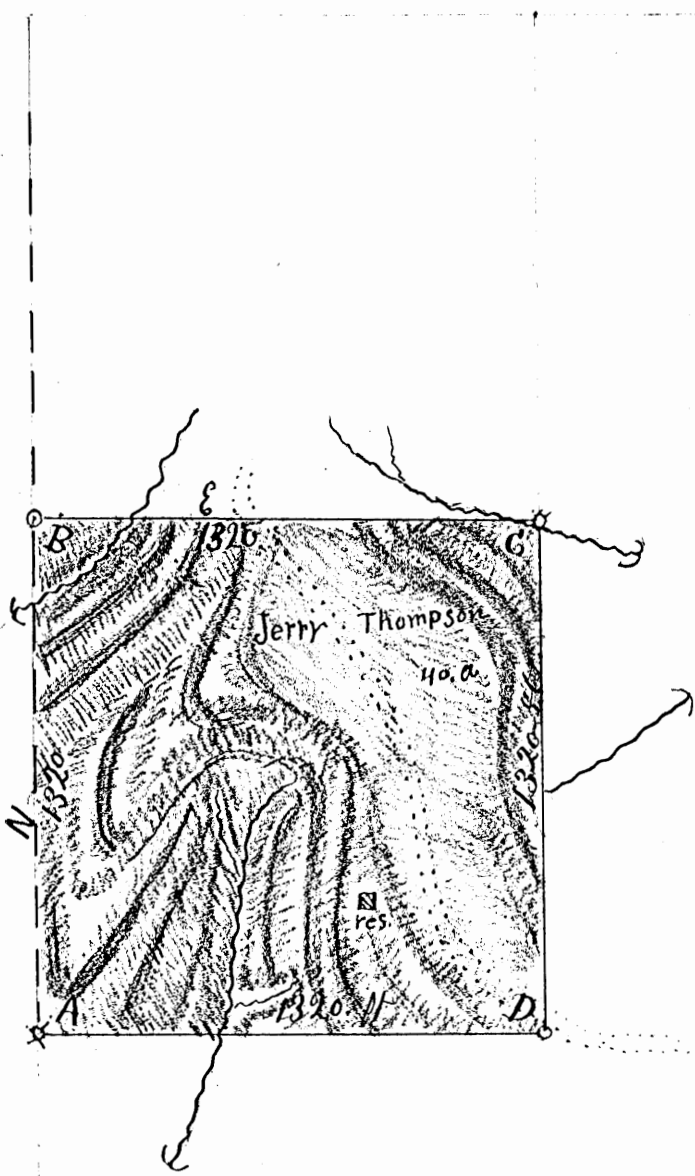

Notes to Surveyors in Sec 27 T.P. 14. R. 17. 16

Beginning at A. Stone ^{B. Walnut 10" S 62° W 8 1/2 ft} ^{Beech 6" N 55 1/4° E 8 1/2 ft}
^{W. Oak 4" N 27 1/2° W 9.5 ft} B. Iron Pin C. Stone W. Oak 30" S 69.8 29.5 ft Beech 2" N 89 1/4° W 4 1/2 ft

D. Stake ^{vain 43° W} I certify the foregoing is a true copy of the survey made by me March 25th 1897 for Jerry

Thompson E. H. Shaw S. H. Co. O

FROM RECORD
OF SURVEYS BOOK
#1 PAGE 104 + 105
HOCKING COUNTY
ENGINEERS
OFFICE

PLAT OF A 1.840 ACRE TRACT AND A 15 FEET WIDE BY 380.16 FEET LONG CENTERLINE EASEMENT OF INGRESS AND EGRESS

Situated in Falls Gore Township, Hocking County, Ohio; being part of the west half of the Southeast quarter of Section 27, Township 14, Range 16.

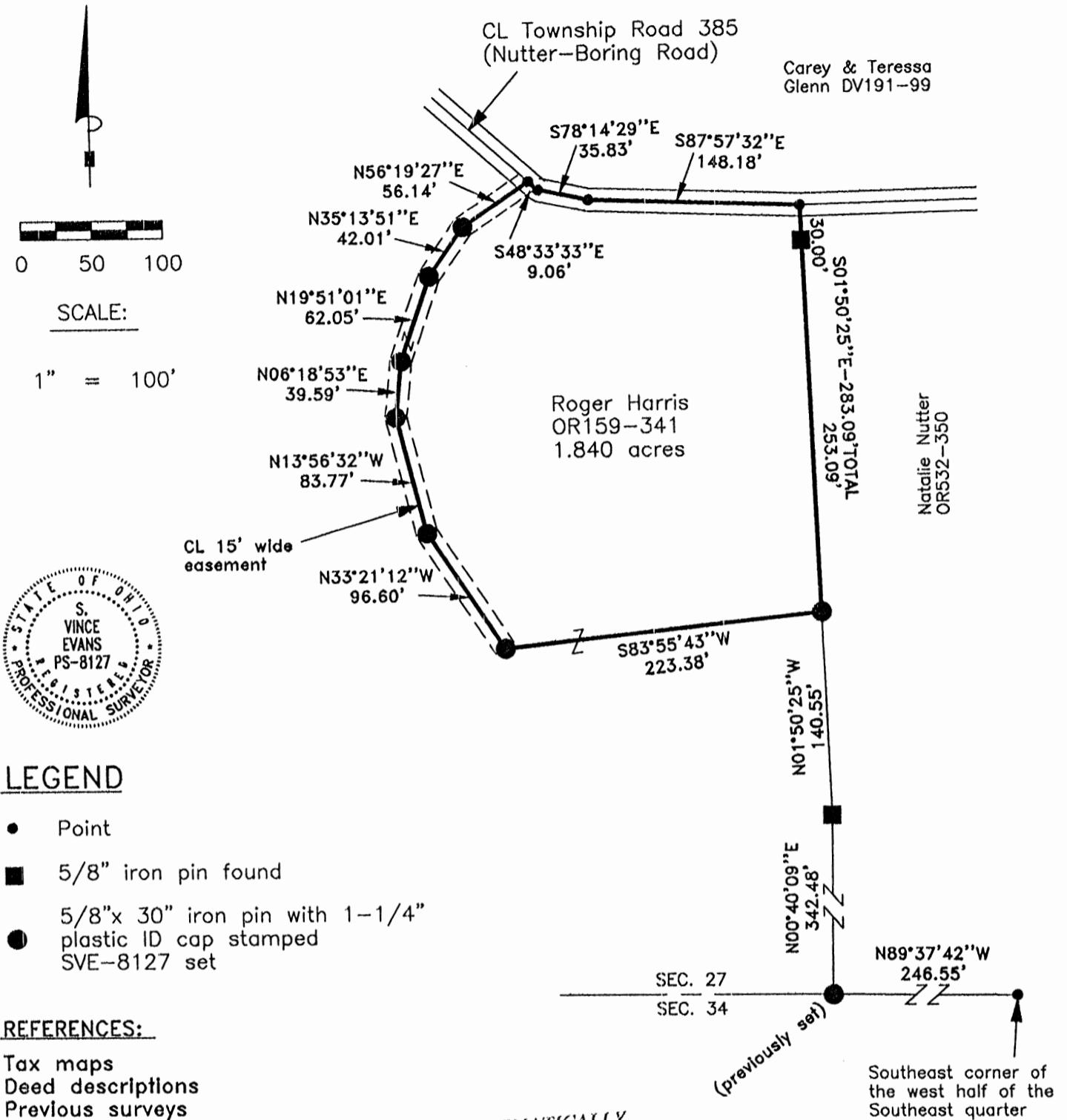

LEGEND

- Point
- 5/8" iron pin found
- 5/8"x 30" iron pin with 1-1/4" plastic ID cap stamped SVE-8127 set

REFERENCES:

- Tax maps
- Deed descriptions
- Previous surveys
- Existing monumentation
- Existing public road

APPROVED MATHEMATICALLY
 Hecking County Engineer's Office
 By: *WB* Date: *M. 09 D. 10 Y. 2015.*
CW

REFERENCE BEARING:

The south line of Section 27 as North 89 degrees 37 minutes 42 seconds West. Bearings are based upon an assumed meridian and are to denote angles only.

CERTIFICATION:

I hereby certify that an actual survey was made under my supervision of the premises shown hereon on the 28th day of August, 2015 and that the plat is a correct representation of the premises as described by said survey.

S. Vince Evans
 Registered Surveyor No. 8127

Survey by: S. Vince Evans Surveying – S. Vince Evans P.S. 8127
 64103 Woodgeard Road, Creola, Ohio 45622
 Phone (740) 380-3884
 FAX (740) 596-5831

**SURVEY DESCRIPTION OF A 15 FEET WIDE BY 380.16 FEET
LONG CENTERLINE EASEMENT OF INGRESS AND EGRESS**

Situated in Falls Gore Township, Hocking County, Ohio; being part of the west half of the Southeast quarter of Section 27, Township 14, Range 16; and being more particularly described as follows:

Being part of a 8.256 acre tract as described in deed book Volume OR159, Page 341 to Roger Harris.

Commencing for reference at a Point at the Southeast corner of the west half of the Southeast quarter;

Thence with the south line of Section 27, North 89 degrees 37 minutes 42 seconds West a distance of 246.55 feet to a 5/8" iron pin previously set;

Thence leaving the south line of Section 27, North 00 degrees 40 minutes 09 seconds East a distance of 342.48 feet to a 5/8" iron pin found;

Thence North 01 degrees 50 minutes 25 seconds West a distance of 140.55 feet to a 5/8" iron pin set;

Thence South 83 degrees 55 minutes 43 seconds West a distance of 223.38 feet to a 5/8" iron pin set, and being the point of **Beginning** of the 15 feet wide centerline easement to be described;

Thence with the centerline of said easement, the following bearings and distances:

1) North 33 degrees 21 minutes 12 seconds West a distance of 96.60 feet to a 5/8" iron pin set;

2) North 13 degrees 56 minutes 32 seconds West a distance of 83.77 feet to a 5/8" iron pin set;

3) North 06 degrees 18 minutes 53 seconds East a distance of 39.59 feet to a 5/8" iron pin set;

4) North 19 degrees 51 minutes 01 seconds East a distance of 62.05 feet to a 5/8" iron pin set;

5) North 35 degrees 13 minutes 51 seconds East a distance of 42.01 feet to a 5/8" iron pin set;

6) North 56 degrees 19 minutes 27 seconds East a distance of 56.14 feet to a Point in the centerline of Township Road 385 (Nutter-Boring Road), and being the end of said 15 feet wide centerline easement, subject to the public easement of said Township Road 385 (Nutter-Boring Road) and any other public or private easements of record.

The above easement survey was based upon information obtained from tax maps, deed descriptions, previous surveys, existing monumentation, and an existing public road. The reference bearing for this survey is the south line of Section 27 as North 89 degrees 37 minutes 42 seconds West. Bearings are based upon an assumed meridian and are to denote angles only.

All iron pins set and previously set by this survey are 5/8" by 30" and are capped by a 1-1/4" plastic identification cap stamped "SVE-8127".

The above described property was surveyed by S. Vince Evans, Ohio Registered Surveyor No. 8127, on August 28, 2015.



S. Vince Evans, P. S. 8127

Survey by: S. Vince Evans Surveying
S. Vince Evans, P. S. 8127
64103 Woodgeard Road
Creola, Ohio 45622
Phone (740) 380-3884
FAX (740) 596-5831



APPROVED MATHEMATICALLY
Hocking County Engineer's Office
By: WB Date: M.09.D.10.Y.2015.
CW

SURVEY DESCRIPTION OF A 1.840 ACRE TRACT

Situated in Falls Gore Township, Hocking County, Ohio; being part of the west half of the Southeast quarter of Section 27, Township 14, Range 16; and being more particularly described as follows:

Being part of a 8.256 acre tract as described in deed book Volume OR159, Page 341 to Roger Harris.

Commencing for reference at a Point at the Southeast corner of the west half of the Southeast quarter;

Thence with the south line of Section 27, North 89 degrees 37 minutes 42 seconds West a distance of 246.55 feet to a 5/8" iron pin previously set;

Thence leaving the south line of Section 27, North 00 degrees 40 minutes 09 seconds East a distance of 342.48 feet to a 5/8" iron pin found;

Thence North 01 degrees 50 minutes 25 seconds West a distance of 140.55 feet to a 5/8" iron pin set and being the point of **Beginning** of the tract of land to be described;

Thence South 83 degrees 55 minutes 43 seconds West a distance of 223.38 feet to a 5/8" iron pin set;

Thence North 33 degrees 21 minutes 12 seconds West a distance of 96.60 feet to a 5/8" iron pin set;

Thence North 13 degrees 56 minutes 32 seconds West a distance of 83.77 feet to a 5/8" iron pin set;

Thence North 06 degrees 18 minutes 53 seconds East a distance of 39.59 feet to a 5/8" iron pin set;

Thence North 19 degrees 51 minutes 01 seconds East a distance of 62.05 feet to a 5/8" iron pin set;

Thence North 35 degrees 13 minutes 51 seconds East a distance of 42.01 feet to a 5/8" iron pin set;

Thence North 56 degrees 19 minutes 27 seconds East a distance of 56.14 feet to a Point in the centerline of Township Road 385 (Nutter-Boring Road);

Thence with the centerline of said Township Road 385 (Nutter-Boring Road), the following bearings and distances:

- 1) South 48 degrees 33 minutes 33 seconds East a distance of 9.06 feet to a Point;
- 2) South 78 degrees 14 minutes 29 seconds East a distance of 35.83 feet to a Point;
- 3) South 87 degrees 57 minutes 32 seconds East a distance of 148.18 feet to a Point;

Thence leaving the centerline of said Township Road 385 (Nutter-Boring Road), South 01 degrees 50 minutes 25 seconds East a distance of 283.09 feet, passing a 5/8" iron pin found at a distance of 30.00 feet, to the point of beginning and containing 1.840 acres, more or less, subject to the public easement of said Township Road 385 (Nutter-Boring Road) and any other public or private easements of record.

The above 1.840 acre survey was based upon information obtained from tax maps, deed descriptions, previous surveys, existing monumentation, and an existing public road. The reference bearing for this survey is the south line of Section 27 as North 89 degrees 37 minutes 42 seconds West. Bearings are based upon an assumed meridian and are to denote angles only.

All iron pins set and previously set by this survey are 5/8" by 30" and are capped by a 1-1/4" plastic identification cap stamped "SVE-8127".

The above described property was surveyed by S. Vince Evans, Ohio Registered Surveyor No. 8127, on August 28, 2015.

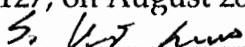
S. Vince Evans, P. S. 8127

Survey by: S. Vince Evans Surveying
S. Vince Evans, P. S. 8127
64103 Woodgeard Road
Creola, Ohio 45622
Phone (740) 380-3884
FAX (740) 596-5831

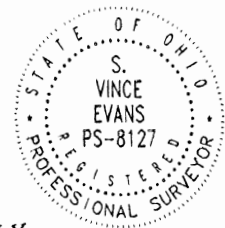

APPROVED MATHEMATICALLY
Hocking County Engineer's Office
By:  Date: M. 09. D. 10. Y. 2015.
CW

SITUATED IN THE EAST HALF OF THE SOUTHEAST QUARTER OF SECTION 27, FALLS GORE TOWNSHIP, T-14N, R-16W, HOCKING COUNTY, OHIO

BEING ALL OF THE 5.875 ACRES TRACT AND 4.0479 ACRES OUT OF THE 44.815 ACRES TRACT DESCRIBED IN DV220-689 AND OR262-927 AND 0.0771 ACRE OUT OF THE 8.4049 ACRES TRACT DESCRIBED IN OR47-757 AND OR262-927 OF HOCKING COUNTY RECORDS

CITED BEARINGS ARE BASED ON THE BEARING SYSTEM OF THE 5.875 ACRES TRACT DESCRIBED IN OR262-972

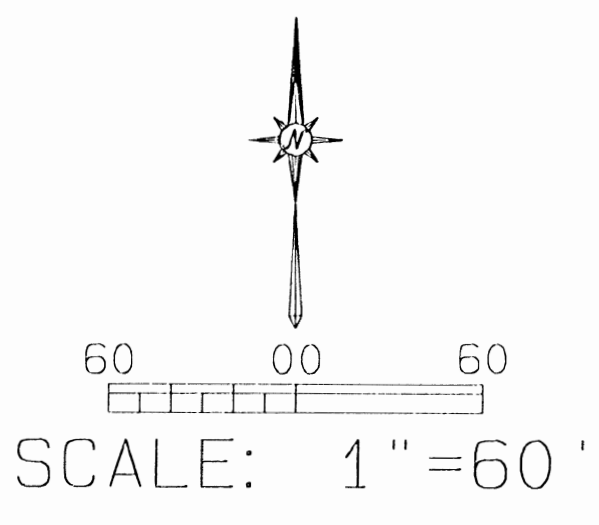
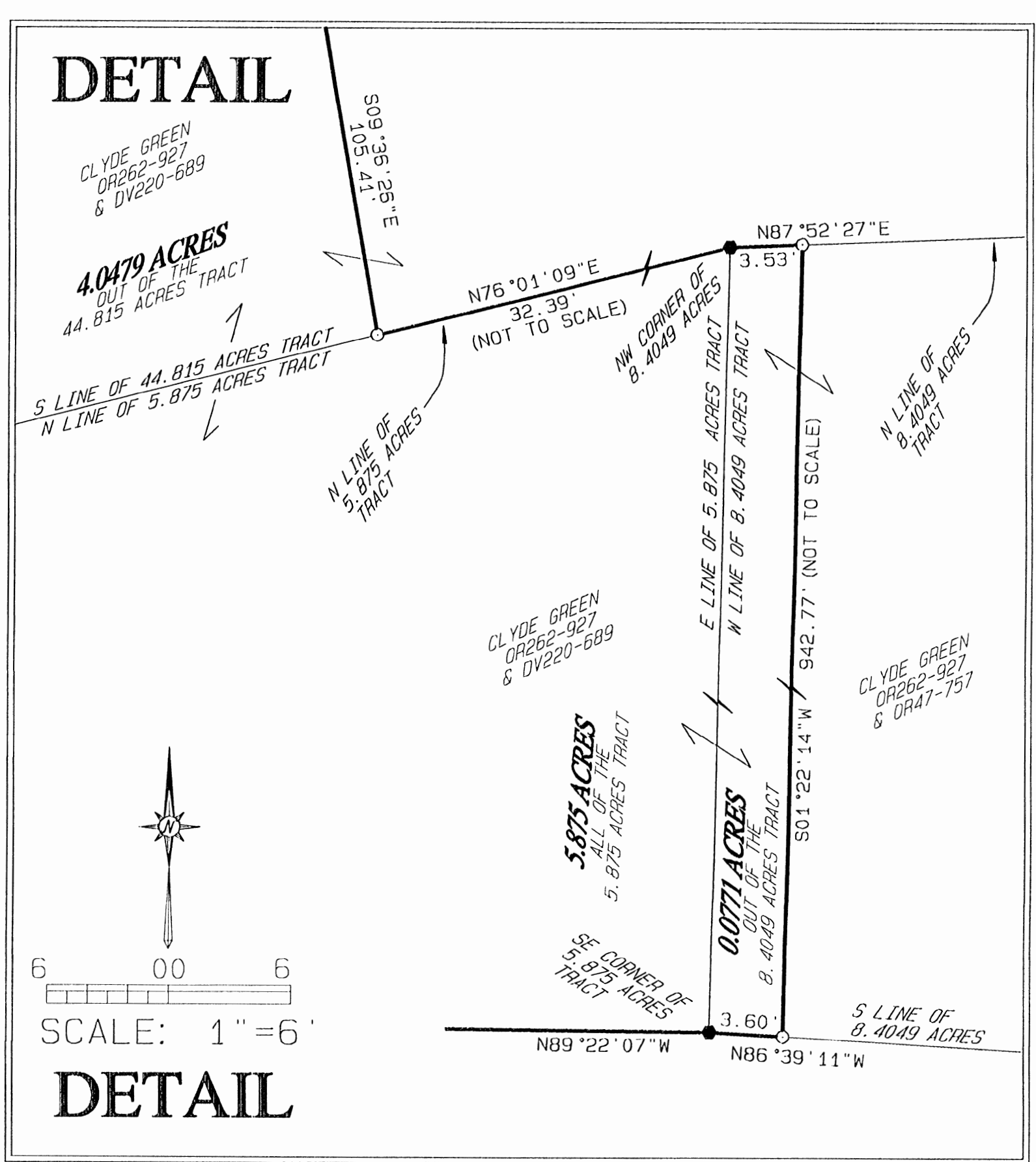
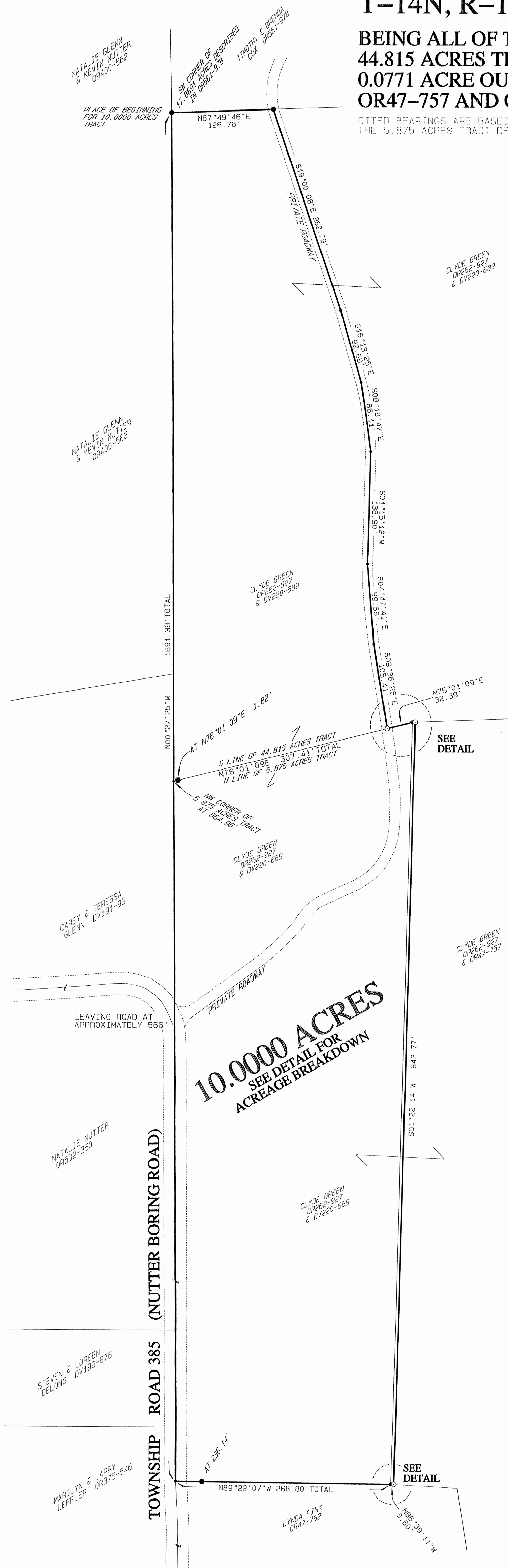

- LEGEND**
- 5/8"x30" IRON PIN WITH 1-1/4" PLASTIC ID CAP STAMPED "MPB S-6803" SET
 - 5/8"x30" IRON PIN WITH 1-1/4" PLASTIC ID CAP STAMPED "MPB S-6803" PREVIOUSLY SET
 - 1/2"x30" IRON PIN WITH 1" PLASTIC ID CAP STAMPED "MPB-S6803" PREVIOUSLY SET
 - UN-MONUMENTED POINT
 - ROAD CENTERLINE
 - EDGE OF ROADWAY/DRIVEWAY

REFERENCES USED
 COUNTY TAX MAPS
 SURVEYS OF RECORD
 DEEDS (AS NOTED)
 1880 PLAT RECORDS

APPROVED MATHEMATICALLY
 Hocking County Engineer's Office
 By: *M.H.D.* Date: *10.16.15*

PLAT PREPARED FROM AN ACTUAL SURVEY
 MADE OCTOBER 16, 2015 BY:



Michael P. Berry
 MICHAEL P. BERRY
 OHIO REGISTERED SURVEYOR P.S. 6803
 C.A.S.

DESCRIPTION OF SURVEY FOR MR. STEVE DELONG

Being all of the 5.875 acres tract and 4.0479 acres out of the 44.815 acres tract described in DV220-689 and OR262-927, and 0.0771 acres out of the 8.4049 acres tract described in OR47-757 and OR262-927.

Situated in the east half of the southeast quarter of Section 27, Falls Gore Township, T-14N, R-16W, Hocking County, Ohio, and being more particularly described as follows:

Beginning at a 5/8 inch iron pin previously set on the southwest corner of the 17.8691 acres tract described in OR561-978;

THENCE with the south line of said tract, North 87°49'46" East, a distance of 126.76 feet to a 5/8 inch iron pin previously set in the center of an existing private roadway;

THENCE with new lines along the center of said roadway the following six(6) courses:

- 1) South 19°00'08" East, a distance of 262.79 feet to a point;
- 2) South 16°13'25" East, a distance of 92.68 feet to a point;
- 3) South 08°18'47" East, a distance of 86.11 feet to a point;
- 4) South 01°15'12" West, a distance of 138.90 feet to a point;
- 5) South 04°47'41" East, a distance of 99.66 feet to a point;
- 6) South 09°36'26" East, a distance of 105.41 feet to an iron pin set on the north line of the previously cited 5.875 acres tract;

THENCE with the north line of said tract, North 76°01'09" East, a distance of 32.39 feet to a 1/2 inch pin previously set on the northwest corner of the previously cited 8.4049 acres tract;

THENCE with the north line of said tract, North 87°52'27" East, a distance of 3.53 feet to an iron pin set;

THENCE with a new line through said 8.4049 acres tract, South 01°22'14" West, a distance of 942.77 feet to an iron pin set on the southerly line of said tract;

THENCE with said southerly line, North 86°39'11" West, a distance of 3.60 feet to a 1/2 inch iron pin previously set on the southeast corner of the previously cited 5.875 acres tract;

THENCE with the south line of said tract, North 89°22'07" West, passing a 1/2 inch iron pin previously set at 236.14 feet, going a total distance of 268.80 feet to a point on the west line of the east half of the southeast quarter of Section 27 and within the right-of-way of Township Road 385 (Nutter-Boring Road);

THENCE with said west line and within said right-of-way, North 00°27'25" West, leaving said road at approximately 566 feet, and passing the northwest corner of said 5.875 acres tract at 864.96 feet, from which a 1/2 inch iron pin previously set bears North 76°01'09" East at a distance of 1.82 feet, going a total distance of 1691.39 feet to the place of beginning, containing all of the previously cited 5.875 acres tract, 4.0479 acres out of the previously cited 44.815 acres tract and 0.0771 acre out of the 8.4049 acres tract, making a total of 10.0000 acres, more or less, and being subject to the right-of-way of Township Road 385 and all valid easements.

Cited bearings are based on the bearing system of the 5.875 acres tract described in OR262-927.

All 1/2 inch iron pins described as being previously set are 1/2 inch by 30 inches, with a 1 inch plastic ID Cap stamped "MPB S-6803".

All 5/8 inch iron pins described as being previously set and all iron pins described as being set are 5/8 inch by 30 inches, with a 1-1/4 inch plastic ID Cap stamped "MPB S-6803".

The above description is the result of an actual survey performed by Michael P. Berry, Ohio Registered Surveyor P.S. 6803, on October 16, 2015.



APPROVED MATHEMATICALLY
Hocking County Engineer's Office
By: *[Signature]* Date: M. 11. D. 24. 15

[Signature]
Michael P. Berry
Ohio Registered Surveyor P.S. 6803
(M.A. 15)

SITUATED IN THE EAST HALF OF THE SOUTHEAST QUARTER OF SECTION 27 AND THE NORTHEAST QUARTER OF THE NORTHEAST QUARTER OF SECTION 34, TOWNSHIP-14N, RANGE-16W, FALLS GORE TOWNSHIP, HOCKING COUNTY, STATE OF OHIO.

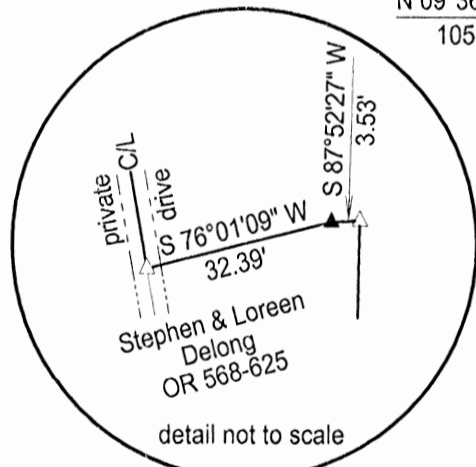
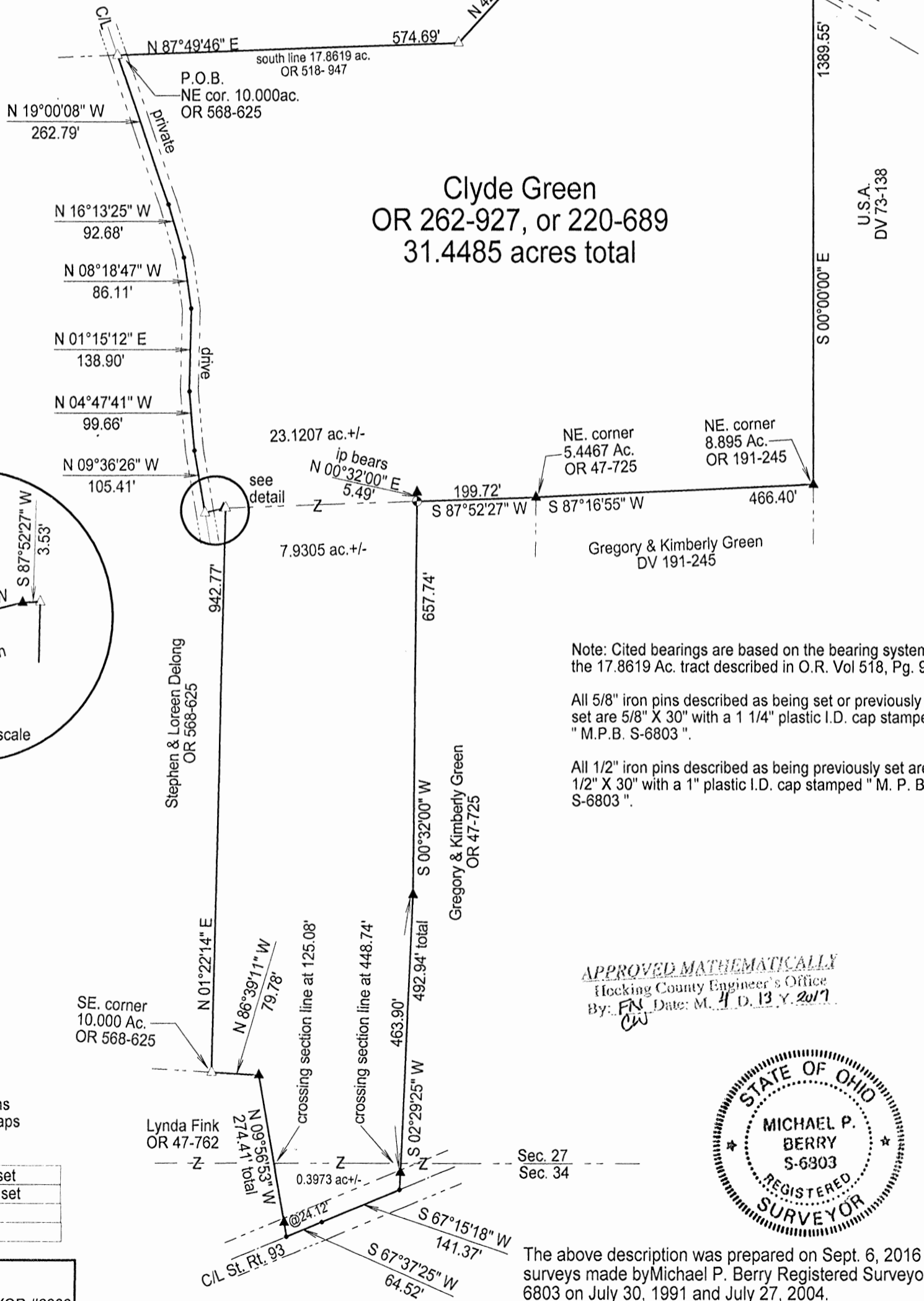
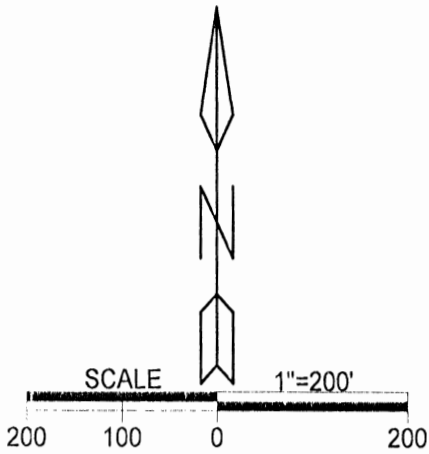

Note: Cited bearings are based on the bearing system of the 17.8619 Ac. tract described in O.R. Vol 518, Pg. 947

All 5/8" iron pins described as being set or previously set are 5/8" X 30" with a 1 1/4" plastic I.D. cap stamped "M.P.B. S-6803".

All 1/2" iron pins described as being previously set are 1/2" X 30" with a 1" plastic I.D. cap stamped "M. P. B. S-6803".

APPROVED MATHEMATICALLY
Hocking County Engineer's Office
By: *FW* Date: *M. 11 D. 13 Y. 2017*



REFERENCES
Current Tax Plats
Previous surveys
Deeds: as noted
Aerial Photographs
U.S.G.S. Topo Maps

LEGEND

	5/8" iron pin previously set
	1/2" iron pin previously set
	5/8" iron pin set
	point

Surveyed and platted by
MICHAEL P. BERRY
OHIO PROFESSIONAL SURVEYOR #6803
P.O. BOX 1127
LOGAN, OHIO 43138
740-385-3279

The above description was prepared on Sept. 6, 2016 from surveys made by Michael P. Berry Registered Surveyor No. 6803 on July 30, 1991 and July 27, 2004.

Michael P. Berry (Ohio Professional Surveyor No. 6803)

DESCRIPTION OF SURVEY FOR MR. GREG GREEN

Being a part of the 44.815 Ac. and 8.4049 Ac. tracts described in Vol. 262, Pg. 927, and Vol. 47, Pg. 757, Hocking County Official Records, and in Deed Vol. 220, Pg. 689, said tracts being situated in the E ½ of the SE ¼ of Sec. 27, Falls Gore Twp., and the NE ¼ of the NE ¼ of Sec. 34, T-14N, R-16W, Hocking County, Ohio, and being more particularly described as follows:

Beginning at a 5/8" iron pin previously set on the NE corner of the 10.000 Ac. tract described in O.R. Vol. 568, Pg. 625;

Thence with the southerly lines of the 17.8619 Ac. tract described in O.R. Vol. 518, Pg. 947 following two (2) courses:

- 1) N 87 degrees 49' 46" E a distance of 574.69 ft. to a 5/8" iron pin previously set;
- 2) N 42 degrees 21' 47" E a distance of 883.03 ft. to a 5/8" iron pin previously set on the east line of Sec. 27, said pin being within the right-of-way of Twp. Rd. 381 (Howdysshell Rd.);

Thence, with said section line and partly within the rights-of-way of said Twp. Rd. 381 and Twp. Rd. 1095 (Gore Cemetery Rd.), S 0 degrees 00' 00" W a distance of 1389.55 ft. to a ½" iron pin previously set on the NE corner of the 8.895 Ac. tract described in Deed Vol. 191, Pg. 245;

Thence, with the north line of said tract, S 87 degrees 16' 55" W a distance of 466.40 ft. to a ½" iron pin previously set on the NE corner of the 5.4467 Ac. tract described in O.R. Vol. 47, Pg. 725;

Thence, with the north line of said tract, S 87 degrees 52' 27" W a distance of 199.72 ft. to an iron pin set from which a ½" iron pin previously set bears N 0 degrees 32' 00" E a distance of 5.49 ft.;

Thence with the east boundary of the 8.4049 Ac. tract of which this survey is a part the following two (2) courses:

- 1) S 0 degrees 32' 00" W a distance of 657.74 ft. to a ½" iron pin previously set;
- 2) S 2 degrees 29' 25" W, passing a point on the north line of Sec. 34 at 448.74 ft. and a ½" iron pin previously set at 463.90 ft., going a total distance of 492.94 ft. to a point in the centerline of St. Rt. 93;

Thence with the centerline of said State route the following two (2) courses:

- 1) S 67 degrees 15' 18" W a distance of 141.37 ft. to a point;
- 2) S 67 degrees 37' 25" W a distance of 64.52 ft. to a point;

Thence leaving St Rt. 93 and with the east and north boundaries of the 3.1365 Ac. tract described in O.R. Vol. 47, Pg. 762, the following two (2) courses:

- 1) N 9 degrees 56' 53" W, passing a ½" iron pin previously set at 24.12 ft. and the south line of Sec. 27 at 125.08 ft., going a total distance of 274.41 ft. to a ½" iron pin previously set;
- 2) N 86 degrees 39' 11" W a distance of 79.78 ft. to a 5/8" iron pin previously set on the SE corner of the 10.000 Ac. tract described in O.R. Vol. 568, Pg. 625;

Thence with the east boundary of said 10.000 Ac. tract the following three (3) courses:

- 1) N 1 degrees 22' 14" E a distance of 942.77 ft. to a 5/8" iron pin previously set;
- 2) S 87 degrees 52' 27" W a distance of 3.53 ft. to a ½" iron pin previously set;
- 3) S 76 degrees 01' 09" W a distance of 32.39 ft. to a 5/8" iron pin previously set in the centerline of a private drive;

Thence continuing with the east boundary of said 10.000 Ac. tract and along the centerline of said private drive the following six (6) courses:

- 1) N 9 degrees 36' 26" W a distance of 105.41 ft. to a point;
- 2) N 4 degrees 47' 41" W a distance of 99.66 ft. to a point;
- 3) N 1 degree 15' 12" E a distance of 138.90 ft. to a point;
- 4) N 8 degrees 18' 47" W a distance of 86.11 ft. to a point;
- 5) N 16 degrees 13' 25" W a distance of 92.68 ft. to a point;
- 6) N 19 degrees 00' 08" W a distance of 262.79 ft. to the place of beginning, and being 8.3278 acres out of said 8.4049 Ac. tract, of which 0.3973 acre is in Sec. 34 and 7.9305 Ac. are in Sec. 27, and 23.1207 acres out of said 44.815 Ac. tract, more or less, and being subject to the rights-of-way of Twp. Rd. 381, Twp. Rd. 1095, St. Rt. 93, and all valid easements.

Cited bearings are based on the bearing system of the 17.8619 Ac. tract described in O.R. Vol. 518, Pg. 947.

All 5/8" iron pins described as being set or previously set are 5/8" X 30" with a 1 ¼" plastic I.D. cap stamped "M.P.B. S-6803".

All ½" iron pins described as being previously set are ½" X 30" with a 1" plastic I.D. cap stamped "M.P.B. S-6803".

The above description was prepared on Sept. 6, 2016, from surveys made by Michael P. Berry, Ohio Registered Surveyor No. 6803 on July 30, 1991, and July 27, 2004.

APPROVED MATHEMATICALLY
Hocking County Engineer's Office
By: FN Date: M. A. D. 13 Y. 2017
CW

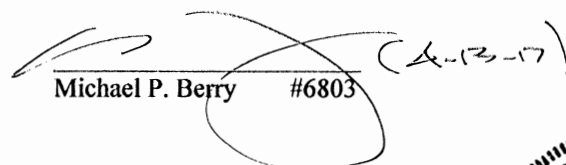
Michael P. Berry #6803



LINE	BEARING	DISTANCE
1	S 45°28'21" E	28.80'
2	S 42°18'22" E	31.22'

102.8399 AC. TR.
ANDREW & SAMANTHA
HARRIS
OR. 678, PG. 236

2.911
ACRE TRACT

102.8399 AC. TR.
ANDREW & SAMANTHA
HARRIS
OR. 678, PG. 236

102.8399 AC. TR.
ANDREW & SAMANTHA
HARRIS
OR. 678, PG. 236

REFERENCES:
DEEDS AS NOTED
COUNTY MAPS
PREVIOUS SURVEYS
EXISTING MONUMENTS

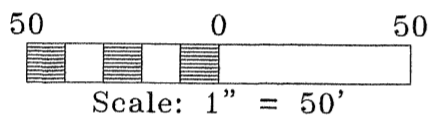

LEGEND:

- ⊗ SET RAILROAD SPIKE
- POINT
- SET 5/8" X 30" IRON PIN WITH
- △ A 1-1/4" PLASTIC I.D. CAP
- STAMPED "SHARRETT - 8019"

SOUTHWEST CORNER OF THE
NORTHWEST QUARTER OF THE
SOUTHEAST QUARTER OF
SECTION 27

NOTES:

BEING A PART OF A TRACT OF LAND THAT IS NOW OR FORMERLY IN THE NAME OF ANDREW & SAMANTHA HARRIS AS RECORDED IN OFFICIAL RECORD 678, PAGE 236 OF THE HOCKING COUNTY RECORDER'S OFFICE.

ALL SET 5/8" X 30" IRON PINS WITH 1-1/4" PLASTIC IDENTIFICATION CAPS ARE STAMPED "SHARRETT-8019".

BASIS OF BEARING:

SYSTEM - OHIO STATE PLANE COORDINATE SYSTEM
GRID - NORTH
SCALE FACTOR - 1
DATUM - NAD83
GEOD - g2018u7
ZONE - SOUTH

APPROVED MATHEMATICALLY
Hocking County Engineer's Office
By: *WPS* Date: *M. 2. D. 8. Y. 2021*
CW

I HEREBY CERTIFY THAT AN ACTUAL SURVEY WAS MADE UNDER MY DIRECT SUPERVISION OF THE PREMISES SHOWN HEREON ON THE 11th DAY OF JANUARY, 2021 AND THAT THE PLAT IS A CORRECT REPRESENTATION OF THE PREMISES AS DETERMINED BY SAID SURVEY. I FURTHER CERTIFY THAT THERE ARE NO ENCROACHMENTS EITHER WAY ACROSS ANY BOUNDARY EXCEPT AS SHOWN.

Paul Sharrett 1-11-21
PAUL SHARRETT, PS 8019 DATE

THIS PLAT IS NOT VALID WITHOUT BLUE INK SEAL BELOW:

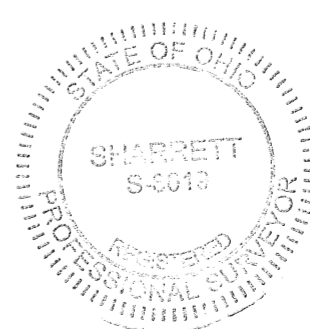

PSPS SURVEYING, INC.

740-775-3548
800-848-3548

PAUL SHARRETT
PROFESSIONAL SURVEYOR
8720 ST. Rt. 138
CLARKSBURG, OHIO 43115

- LOTS
- FARMS
- SUBDIVISIONS
- CONSTRUCTION

SHEET REVISIONS



FOR: ANDREW & SAMANTHA HARRIS

SITUATED IN THE NORTHWEST QUARTER OF THE
SOUTHEAST QUARTER OF SECTION 27, T-14-N, R-16-W,
FALLS GORE TOWNSHIP, HOCKING COUNTY,
STATE OF OHIO

FILENAME: HO2102.DWG

JOB	DRAWN	DATE
	P.R.S.	1-11-21

EXHIBIT "A"
(2.911 ACRE TRACT)

Being a part of a tract of land that is now or formerly in the name of Andrew and Samantha Harris as recorded in Official Record 678, Page 236 of the Hocking County Recorder's Office, said tract being situated in the northwest quarter of the southeast quarter of Section 27, T-14-N, R-16-W, Falls Gore Township, Hocking County, State of Ohio and being more particularly described as follows:

Beginning for reference on a set 5/8" iron pin with a 1-1/4" plastic identification cap located on the southwest corner of the northwest quarter of the southeast quarter of Section 27;

Thence along the west line of the southeast quarter, North 03° 31' 20" East a distance of 410.10 feet to a railroad spike set in the center of Nutter – Boring Road (Township Road 385 / 60' R-O-W);

Thence leaving the west line of the southeast quarter of Section 27 and along the center of Nutter – Boring Road the following two (2) courses:

1. South 45° 28' 21" East a distance of 28.80 feet to a point, and;
2. South 42° 18' 22" East a distance of 31.22 feet to a railroad spike set being the **principal place of beginning** of the tract herein described;

Thence leaving the center of Nutter – Boring Road and with a line through the grantor's property the following four (4) courses:

1. North 47° 41' 38" East, passing a 5/8" iron pin with a 1-1/4" plastic identification cap set at 30.00 feet, going a total distance of 311.92 feet to a 5/8" iron pin with a 1-1/4" plastic identification cap set,
2. South 46° 00' 58" East a distance of 216.17 feet to a 5/8" iron pin with a 1-1/4" plastic identification cap set,
3. South 19° 29' 58" East a distance of 222.47 feet to a 5/8" iron pin with a 1-1/4" plastic identification cap set, and;
4. South 47° 41' 38" West, passing a 5/8" iron pin with a 1-1/4" plastic identification cap set at 209.67 feet, going a total distance of 239.67 feet to a railroad spike set in the center of Nutter – Boring Road;

Thence along the center of Nutter – Boring Road, North 42° 18' 22" West a distance of 420.79 feet to the **principal place of beginning**, containing **2.911 acres** more or less and being subject to the right of way of Nutter – Boring Road (Township Road 385 / 60' R-O-W) and all other legal easements of record.

All iron pins set being 5/8" x 30" with a 1 1/4" plastic identification cap stamped "SHARRETT 8019".

Basis of Bearings: System – Ohio State Plane Coordinate System, Grid – North, Scale Factor – 1, Datum – NAD83, Geoid - g2018u7, Zone – South.

The above described tract was surveyed by Paul R. Sharrett, Ohio Professional Surveyor No. 8019, January 11, 2021, [HO2102].

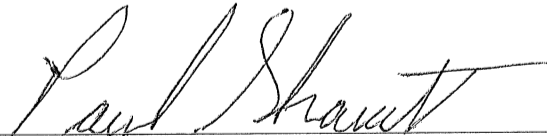
Paul Sharrett, P.S. 8019 1-11-21
Date

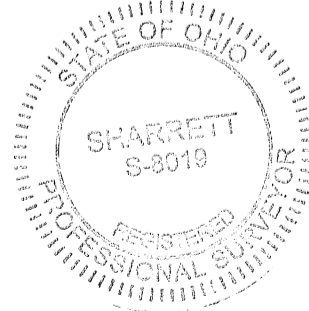

APPROVED MATHEMATICALLY
Hocking County Engineer's Office
By: WB Date: M. 2 D. 8 Y. 2021
CW