

Notes:
 O Designates Property Corners of National Fireproofing Corp.
 * Designates State Highway Right of Way Markers and Markers on National Fireproofing Corp. Property Lines

GREEN 1, 2, 7, 10, 13
 STARR 12, 13
 WARD 32
 FILE IN GREEN 1

THIS PRINT
 ISSUED 3/16/18
 BY [Signature]

MAP OF LANDS
 SITUATED IN & NEAR
 HAYDENVILLE, HOCKING CO. OHIO
 OWNED BY
 NATIONAL FIREPROOFING CORP
 PITTSBURGH, PA.
 SURVEYED BY C. HUGSBURGER & C. A. SHOUR MAY, 1931
 DRANN, TR. E. A. SHOUR AUG. 24, 1931
 SCALE 1" = 400'



GREEN 1, 2, 7, 8, 13
 STARR 12, 18
 WARD 32
 FILE IN GREEN 1

MAP OF LANDS
 SITUATED IN & NEAR
 HAYDENVILLE, HOCKING CO. OHIO
 OWNED BY
 NATCO CORPORATION
 PITTSBURGH, PENNA.

SURVEYED BY: C. AUGSBURGER & E.A. SHoup MAY, 1931
 DRAWN BY: E.A. SHoup AUG, 24, 1931
 REVISED BY: T. KLINGLER JAN. 28, 1949
 SURVEYED BY: R. HUNSINGER OCT, 1963
 REVISED BY: R. HUNSINGER AUG. 13, 1964
 SCALE: 1"=400'

CERTIFIED LAND CORNER RESTORATION

State of Ohio

County of Hocking } ss.

I, Gregory K. Wright, do hereby certify that on the 29th day of September, 1980, I found evidence of the corner of Sections 1, 2, 7 & 8...

Description of original monument and accessories and subsequent restorations: Subsequent restoration in 1871 by Levi Davis, Surveyor Hocking County:

1871 Survey: Poplar, 20", North 58° East, 12 Links; Beech 17" south 53° west 20 Links

Description of corner evidence found: Found stone with "X" cut in top, top damaged. No evidence of 1871 Bearing Trees. The stone was recovered at the approximate bearing and distance shown on a survey plat prepared in 1931 by C. Augsburger and E. A. Shoup, Land Surveyors, for National Fireproofing Corp.

Description of monument and accessories I established to perpetuate the original location of this corner: Set 2"x48" iron pipe filled with concrete capped with 2" brass cap marked as shown, 1.5 feet north of stone on Section line. Established the following bearing trees:

- Sugar Maple 8" North 53° 05' West 57.8 feet
Shagbark Hickory 10" North 27° 15' East 28.4 feet
Red Oak 14" South 33° 55' West 34.1 feet

Survey Party: James Hill, Kenneth Highland, Anthony Sayers

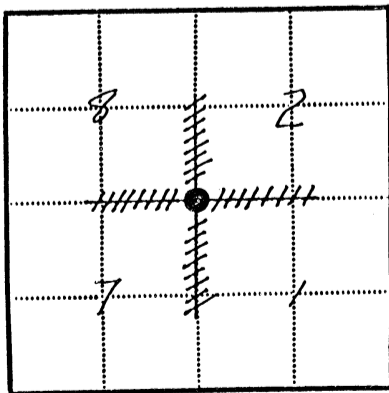
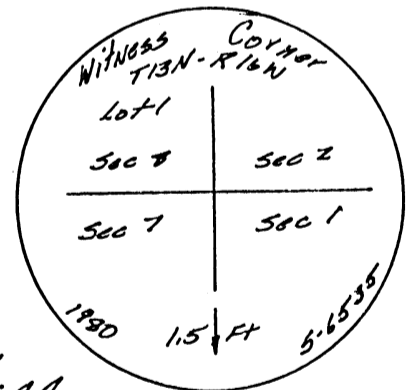

Legend: Circle - Corner monument restored; Hatched box - Forest Service Land

Resident witnesses James R. Hill

Dated at Athens, Ohio, this 29th day of Jan 1981

Signature Gregory K. Wright Title Registered Surveyor

Surveyors Registration No. 6535

Office of... County of...

I hereby certify that the within instrument was filed in this office for record on the... day of... 19... and was filed in Book No. LXM 1 Page No. 1059 of County Records.

Signature... Title...

Township 13 N, Range 16 W, Section 1, 2, 7, 8, Index No., Page No.

CERTIFIED LAND CORNER RESTORATION

State of Ohio }
County of Hocking } ss.

I Gregory K. Wright, do hereby certify that on the 23rd day of September, 1980, I found evidence of the southeast corner of Lot 10, Section 8 Township 13 North, Range 16 West, Ohio River Survey, as described hereon; and that from this evidence I established a new monument and accessories as described hereon to perpetuate the original location of this corner:

Description of original monument and accessories and subsequent restorations:

1871 Survey: Poplar 4" south 70° west 2-3/4 links,
White Beach 4" north 17° west 17-3/4 links

Description of corner evidence found:

Found 24" poplar believed to be 4" poplar of 1871 survey

Description of monument and accessories I established to perpetuate the original location of this corner:

Set 2"x48" iron pipe filled with concrete capped with a 2" brass cap marked as shown. Established the following bearing trees:

- Maple 19" N 8° 30' E 78.1 feet
- Maple 13" N 76° E 44.4 feet
- White Oak 11" S 33° 30' E 18.9 feet

Survey Party: James Hill
Kenneth Highland
Anthony Sayers

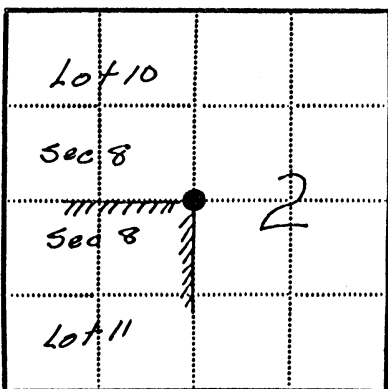
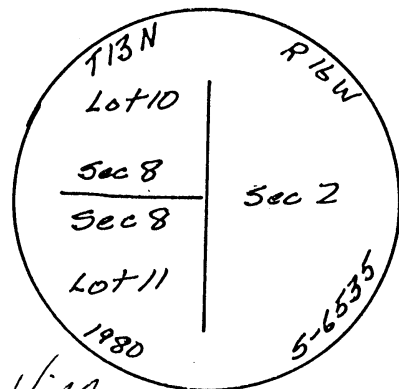

- - Corner monument restored
- ▨ - Forest Service Land

Resident witnesses James R. Hill

Dated at Atkins Ohio, this 8th day of Jan 1981.

Signature Gregory K. Wright Title Registered Surveyor
(County Surveyor, Registered Land Surveyor, or other duly authorized official)

Surveyors Registration No. 6535

Office of _____ County of _____

I hereby certify that the within instrument was filed in this office for record on the _____ day of _____ 19____, and was filed in Book No. h.t.m. 1 Page No. 1060 of County Records.

Signature _____ Title _____

Township 13 N, Range 16 W, Section 8, Index No. _____, Page No. _____

CERTIFIED LAND CORNER RESTORATION

State of Ohio }
County of Hocking } ss.

I Gregory K. Wright, do hereby certify that on the 19th day of August, 1980, I found evidence of the East Lot corner of Lots 9 & 10, Section 8 Township 13 North, Range 16 West, Levi Davis, Ohio River Survey, as described hereon; and that from this evidence I established a new monument and accessories as described hereon to perpetuate the original location of this corner:

Description of original monument and accessories and subsequent restorations:
Original Survey in 1871 by Levi Davis, Surveyor Hocking County:
1871 Survey:
Bearing Trees: White Oak, 20", North 67° East, 28 Links
Black Oak, 8", South 30½° East, 12 Links

Description of corner evidence found:

Stone with "X" cut in top. No evidence of 1871 Bearing Trees. The stone was recovered at the approximate bearing and distance shown on a survey plat prepared in 1931 by C. Augsburg and E. A. Shoup, Land Surveyors, for National Fireproofing Corp.

Description of monument and accessories I established to perpetuate the original location of this corner:

Set 2"x48" iron pipe filled with concrete capped with 2" brass cap marked as shown, 1.5 feet south of stone. Established the following bearing trees:

- White Oak 20" North 17° East, 67.0 feet
- White Oak 22" North 53° 40' East 30.6 feet
- Red Oak 15" South 18° 15' East 52.8 feet

Survey Party: James Hill
Kenneth Highland
Anthony Sayers

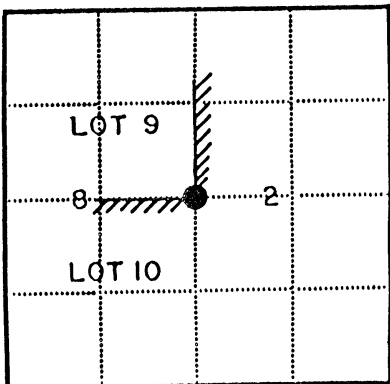
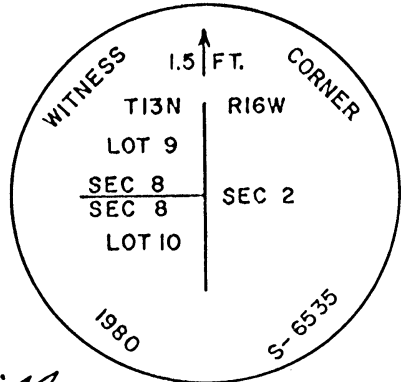

● - Corner monument restored
▨ - Forest Service Land

Resident witnesses James R. Hill

Dated at Athens, Ohio, this 8th day of Jan, 1981

Signature Gregory K. Wright Title Registered Surveyor
(County Surveyor, Registered Land Surveyor, or other duly authorized official)

Surveyors Registration No. 6535

Office of _____ County of _____

I hereby certify that the within instrument was filed in this office for record on the _____ day of _____, 19____, and was filed in Book No. LTM 1 Page No. 1061 of County Records.

Signature _____ Title _____

Township 13 N, Range 16 W, Section 8, Index No. _____, Page No. _____

GREEN 2,3,8,9

CERTIFIED LAND CORNER RESTORATION

State of Ohio }
County of... Hocking... } ss.

I, Gregory K. Wright, do hereby certify that on the 29th day of July, 1980, I found evidence of the Section corner of Sections 2, 3, 8 and 9 Township 13 North, Range 16 West, Ohio River Survey, as described hereon; and that from this evidence I established a new monument and accessories as described hereon to perpetuate the original location of this corner:

Description of original monument and accessories and subsequent restorations: Subsequent restoration in 1868 by Levi Davis, Surveyor Hocking County:

1868 Survey:

Bearing Trees: Chestnut Oak, 18" N 38 1/2° West, 57 Links
Gum, 14" N 60° East, 80 1/2 Links

Description of corner evidence found:

Found stone with "X" cut in top. No evidence of 1868 Bearing Trees. The stone was recovered at the approximate bearing and distance shown on a survey plat prepared in 1931 by C. Augsburger and E. A. Shoup, Land Surveyors, for National Fireproofing Corp.

Description of monument and accessories I established to perpetuate the original location of this corner:

Set 2"x48" iron pipe filled with concrete with a brass cap set in the top marked as shown, 1.5 feet east of stone and on Section line. Established the following bearing trees:

ASPEN 9" North 80° 30' East 15.0 feet
White Oak 13" South 69° 20' East 38.7 feet
White Oak 12" South 35° 35' East 48.10 feet

Survey Party: James Hill
Kenneth Highland
Anthony Sayers

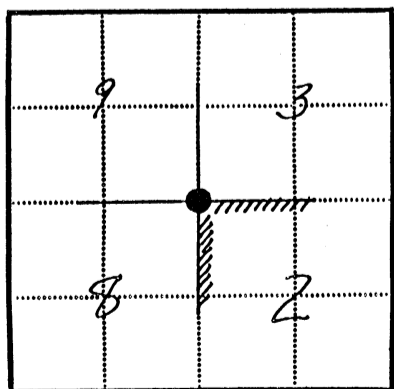
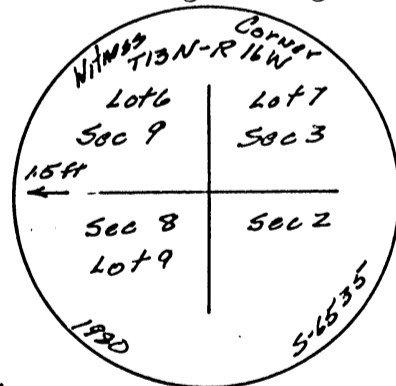

● - Corner monument restored
▨ - Forest Service Land

Resident witnesses James R Hill

Dated at Athens Ohio, this 8th day of Jan 1981

Signature Gregory K. Wright Title Registered Surveyor
(County Surveyor, Registered Land Surveyor, or other duly authorized official)

Surveyors Registration No. 6535

Office of _____ County of _____

I hereby certify that the within instrument was filed in this office for record on the _____ day of _____ 19____, and was filed in Book No. 649 Page No. 1062 of County Records.

Signature _____ Title _____

Township 13 N, Range 16 W, Section 2, Index No. _____, Page No. _____

GREEN 2+3
WARD 32+33

CERTIFIED LAND CORNER RESTORATION

State of Ohio

County of Hocking } ss.

I Gregory K. Wright, do hereby certify that on the 29th day of July, 1980, I found evidence of the corner of Sections 2 and 3 & Sections 32 & 33 Township 13 North, Range 15 and 16 West, Ohio River Survey, as described hereon; and that from this evidence I established a new monument and accessories as described hereon to perpetuate the original location of this corner:

Description of original monument and accessories and subsequent restorations:

Subsequent restorations by Levi Davis, Surveyor Hocking County, in 1868:

- Bearing trees
W. Oak 14" S51° E 2 Links
W. Oak 12" N44½° W 17 Links

Description of corner evidence found: Found stone with "X" cut in the top. Also found a stump hole two feet southeasterly of the stone, and N 40° W., 11.2 feet (17 Links) from the stone is a white oak tree, 27.2 inches DBH, which is believed to be the original bearing tree called for by Levi Davis in 1868.

Description of monument and accessories I established to perpetuate the original location of this corner:

Set 2"x48" iron pipe filled with concrete with a brass cap set in the top marked as shown. Monument set 1.5 feet west of stone and on Section line.

- Established the following bearing trees:
White Oak 24" South 8° West 56.3 feet
White Oak 15" South 31° 20' West 39.4 feet
White Oak 12" South 66° 20' West 39.6 feet

Survey Party: James Hill, Kenneth Highland, Anthony Sayers

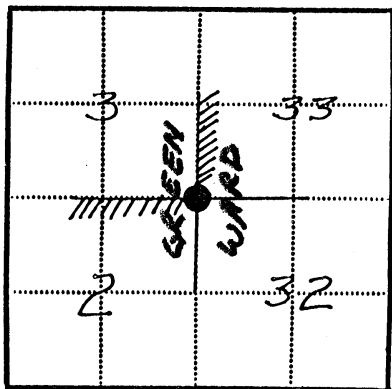
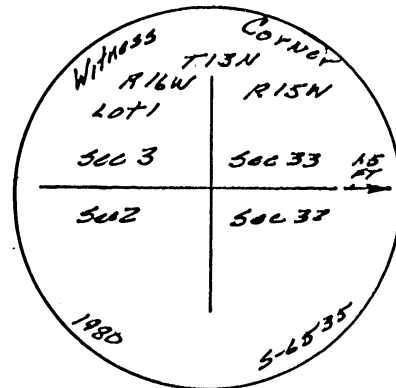

- Corner monument restored
Forest Service Land

Resident witnesses James R. Hill

Dated at Athens Ohio, this 31st day of Jan 1981

Signature Gregory K. Wright Title Registered Surveyor

Surveyors Registration No. 6535

Office of County of

I hereby certify that the within instrument was filed in this office for record on the day of 19, and was filed in Book No. L+M 1 Page No. 1063 of County Records.

Signature Title

Township 13 N, Range 15 & 16, Section 2, 3, 32, 33, Index No., Page No.

