

GREEN 7

CERTIFIED LAND CORNER RESTORATION

State of Ohio

County of Hocking

ss.

I Gregory K. Wright, do hereby certify that on the 29th day of September, 1980, I found evidence of the South Lot corner of Lots 2&3, Section 8 Township 13 North, Range 16 West Levi Davis, Ohio River Survey, as described hereon; and that from this evidence I established a new monument and accessories as described hereon to perpetuate the original location of this corner:

Description of original monument and accessories and subsequent restorations: Original Survey in 1871 by Levi Davis, Surveyor Hocking County:

1871 Survey: Bearing Tree: Black Oak, 7", East, 49 Links

Description of corner evidence found: None found. Corner established by survey by proportional measurements.

Description of monument and accessories I established to perpetuate the original location of this corner:

Set 2"x48" iron pipe filled with concrete capped with a 2" brass cap marked as shown. Established the following bearing trees: Black Oak 12" North 49° 30' West 28.5 feet, White Oak 13" North 7° 55' East 43.0 feet, Hickory 14" South 34° 55' East 34.3 feet

Survey Party: James Hill, Kenneth Highland, Anthony Sayers

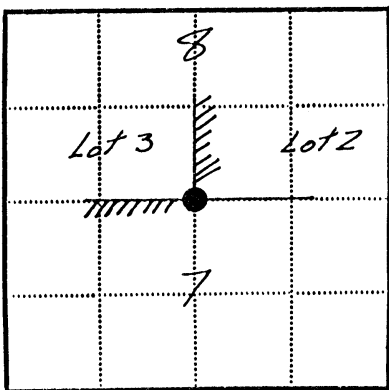
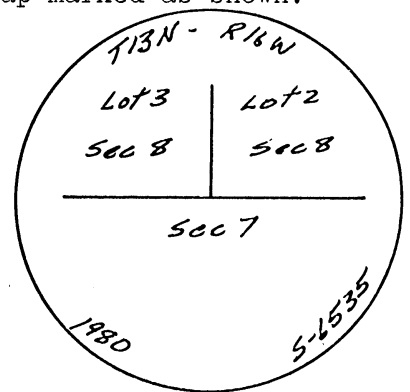

Legend: ● - Corner monument restored, ▨ - Forest Service Land

Resident witnesses: James R. Hill

Dated at Athens Ohio, this 8th day of Jan 1981

Signature: Gregory K. Wright Title: Registered Surveyor

Surveyors Registration No. 6535

Office of... County of... I hereby certify that the within instrument was filed in this office for record on the... day of... 19... and was filed in Book No. LPM 1 Page No. 1056 of County Records.

Signature... Title...

Township 13 N, Range 16 W, Section 8, Index No., Page No.

CERTIFIED LAND CORNER RESTORATION

State of Ohio }
County of Hocking } ss.

I Gregory K. Wright do hereby certify that on the 25th day of September, 1980, I found evidence of the South Lot corner of Lots 4 & 5, Section 8 Township 13 North, Range 16 West, Levi Davis, Ohio River Survey, as described hereon; and that from this evidence I established a new monument and accessories as described hereon to perpetuate the original location of this corner:

Description of original monument and accessories and subsequent restorations:

Original Survey in 1871 by Levi Davis, Surveyor Hocking County:

1871 Survey: Bearing Trees: Hickory 9", N21W, 39 Links
Beech 18", East 8 Links

Description of corner evidence found: Stone with "X" cut in top flush with ground

No evidence of 1871 Bearing Trees. The stone was recovered at the approximate bearing and distance shown on a survey plat prepared in 1931 by C. Augsburg and E. A. Shoup, Land Surveyors, for National Fireproofing Corp.

Description of monument and accessories I established to perpetuate the original location of this corner:

Set 2"x48" iron pipe filled with concrete capped with 2" brass cap marked as shown 1.5 feet west of stone. Established the following bearing trees:

- Black Oak 18" North 79° West 15.0 feet
Hickory 13" North 4° 30' West 59.1 feet
Hickory 8" South 31° East 57.1 feet

Survey Party: James Hill
Kenneth Highland
Anthony Sayers

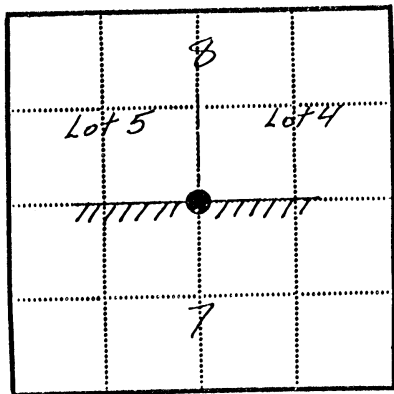
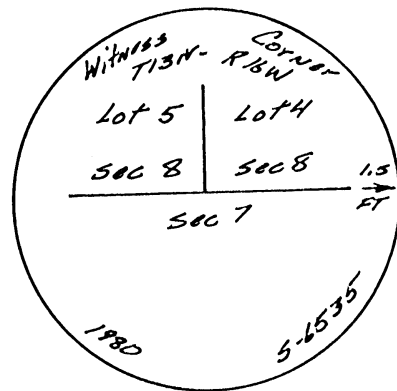

Legend: Circle with dot = Corner monument restored
Hatched box = Forest Service Land

Resident witnesses: James R. Hill

Dated at Athens, Ohio, this 25th day of Sept 1980

Signature: Gregory K. Wright Title: Registered Surveyor
(County Surveyor, Registered Land Surveyor, or other duly authorized official)

Surveyors Registration No. 6535

Office of _____ County of _____

I hereby certify that the within instrument was filed in this office for record on the _____ day of _____ 19____, and was filed in Book No. 1419 / Page No. 1055 of County Records.

Signature _____ Title _____

Township 13 N, Range 16 W, Section 8, Index No., Page No.

CERTIFIED LAND CORNER RESTORATION

State of Ohio

County of Hocking ss.

I Gregory K. Wright do hereby certify that on the 29th day of September 19 80, I found evidence of the Section corner of Sections 1, 2, 7 & 8 Township 13 North Range 16 West Ohio River Survey, as described hereon; and that from this evidence I established a new monument and accessories as described hereon to perpetuate the original location of this corner:

Description of original monument and accessories and subsequent restorations: Subsequent restoration in 1871 by Levi Davis, Surveyor Hocking County:

1871 Survey: Poplar, 20", North 58° East, 12 Links; Beech 17" south 53° west 20 Links

Description of corner evidence found: Found stone with "X" cut in top, top damaged. No evidence of 1871 Bearing Trees. The stone was recovered at the approximate bearing and distance shown on a survey plat prepared in 1931 by C. Augsburg and E. A. Shoup, Land Surveyors, for National Fireproofing Corp.

Description of monument and accessories I established to perpetuate the original location of this corner: Set 2"x48" iron pipe filled with concrete capped with 2" brass cap marked as shown, 1.5 feet north of stone on Section line. Established the following bearing trees:

- Sugar Maple 8" North 53° 05' West 57.8 feet
Shagbark Hickory 10" North 27° 15' East 28.4 feet
Red Oak 14" South 33° 55' West 34.1 feet

Survey Party: James Hill, Kenneth Highland, Anthony Sayers

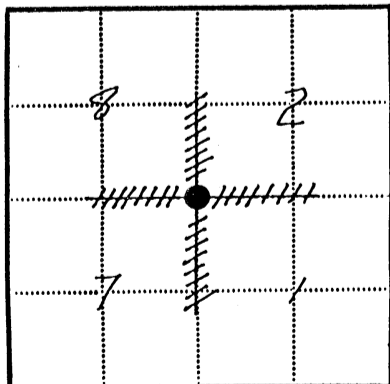
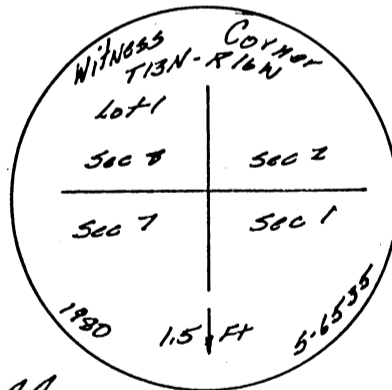

Legend: Circle = Corner monument restored, Hatched box = Forest Service Land

Resident witnesses James R. Hill

Dated at Athens Ohio, this 29th day of Sept 19 80

Signature Gregory K. Wright Title Registered Surveyor (County Surveyor, Registered Land Surveyor, or other duly authorized official)

Surveyors Registration No. 6535

Office of County of

I hereby certify that the within instrument was filed in this office for record on the day of 19, and was filed in Book No. 124 Page No. 1051 of County Records.

Signature Title

Township 13 N Range 16 W Section 1, 2, 7, 8 Index No. Page No.



GREEN 1, 2, 7, 8, 13
 STARR 12, 18
 WARD 32
 FILE IN GREEN 1

MAP OF LANDS
 SITUATED IN & NEAR
 HAYDENVILLE, HOCKING CO. OHIO
 OWNED BY
 NATCO CORPORATION
 PITTSBURGH, PENNA.
 SURVEYED BY: CLAUSSBURGER & E.A. SHOUP MAY, 1951
 DRAWN BY: E.A. SHOUP AUG. 24, 1951
 REVISED BY: T. KUNGLER JAN. 28, 1959
 SURVEYED BY: R. HUNTSINGER OCT. 1963
 REVISED BY: R. HUNTSINGER AUG. 13, 1964
 SCALE: 1"=400'

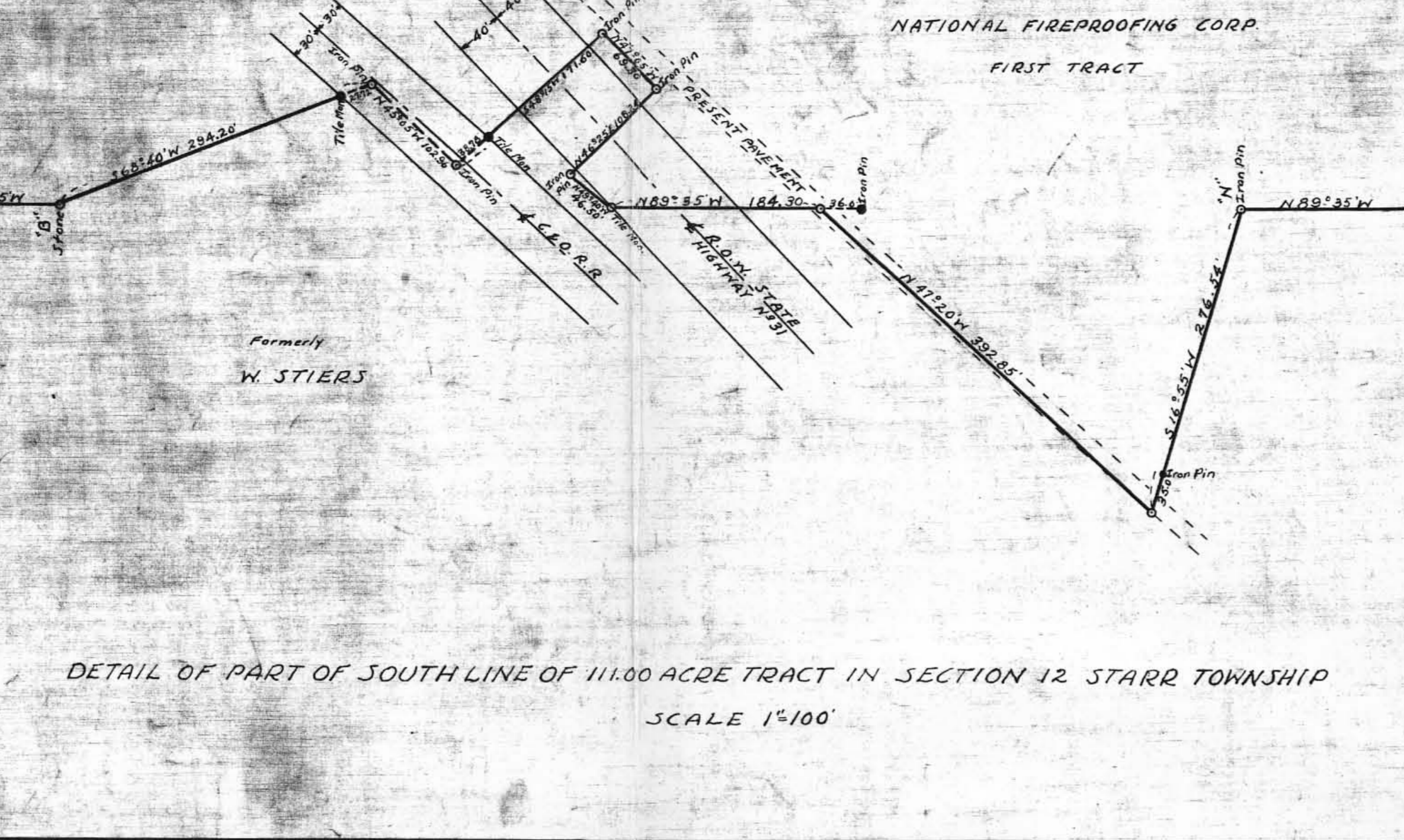


Notes:
 O Designates Property Corners of National Fireproofing Corp.
 * Designates State Highway Right of Way Markers and Markers on National Fireproofing Corp. Property Lines

GREEN 1, 2, 7, 10, 13
 STARR 12, 13
 WARD 32
 FILE IN GREEN 1

THIS PRINT
 ISSUED 3/16/18
 BY [Signature]

MAP OF LANDS
 SITUATED IN & NEAR
 HAYDENVILLE, HOCKING CO. OHIO
 OWNED BY
 NATIONAL FIREPROOFING CORP
 PITTSBURGH, PA.
 SURVEYED BY C. HUGSBURGER & C. A. SHOUR MAY, 1931
 DRANN, TR. E. A. SHOUR AUG. 24, 1931
 SCALE 1" = 400'