

PROPERTY SURVEYS

KEEP IN
MURRAY CITY

WARD TWP.

SURVEY FOLDER #1, #2, #3, #4, #5, #6

BOOK	SECTION	PAGE	LOCATION - COMMENT
A-2	14	29	Lot 24 - subdiv. Lot 5
A-2 *	MURRAY city	33-40	2. MAIN ST. (LOCUST ST) MAPS 2+4
A-2	14	41	Lot 2 pt. - .38, .60, .478
A-2 *	MURRAY city	43	Lot 94, 55 MAP 2
A-1	14	56	Lot 2
A-1	23	78-79	9 1/2 SW PT. - 1 AC.?
A-2	34	3-5	Lot 4 - 96.49 AC.
A-2	14	7	Lot 7 - 77.17 AC.
A-2	26	8	Lot 6 - 72.54 AC.
A-1	27	28	Lot 2 - 2.0 AC.
A-1	23	39	COOK BROS.
A-1	27, 21	45-46	Lot 9
A-1	26	1-2	1.15 AC.
A-1	23	3-4	40 AC.
A-1	23	3-4	1.003 AC.
A-1	14	17-18	Lot 2 pt. - .48 AC.
A-1	14?	17-18	1.0 AC.
48	32	54-59	20.87 AC. - J. PARKER
48	14 & 15	71	John Lyons
48	CARBONHILL	74	lots 54-55 - line
48	14	75	Sohy Lyon
48	25	79	B.F. Shreinger
48 *	MURRAY city	86 MAP 6	Lot 1 - Bradbury ADD.
48 *	MURRAY city	102 MAP 4	C.A. Chatfield <small>LOT 3 PT. MICHAEL SHIELDS ADD</small>
48	14	102	lots - F. Murphy
40	23	56	3.54, .5, .84, AC. - COOK
40	27	61	Lot 3 pt. - Jim Horn
48 *	MURRAY city	1-2 MAP 2+4	Eagle's TRACT & Mayor's office
48 *	MURRAY city	3-12 MAP 2+4+6	lots & streets
48 *	MURRAY city	19 MAP 2	Howard Lot CORNING ST.
48	21	32	Lot 2 pt. - E. Wood
48	14 (Longstreet)	33	1.0, '18 AC. - Shingles - BAKER
48	26	35	40 AC. - F. Pickett

PROPERTY SURVEYS

WARD TWP.

BOOK	SEC.	PAGE	LOCATION - COMMENT
A-4	16	9-10	Lot 6 - 83 AC.
A-4	26	13	GURWAY E. Line - R. Russell
A-4	25	37	7.25 & 3.38 AC.
A-3	19	45	School Lot
A-3*	MURRAY city	48	Subdiv. in lot 65
A-3*	"	50	Lots in MURRAY City
A-3	14	55	W. PT.
A-3	14	64	4w con. lot 2 - .13 AC.
A-3*	MURRAY city	66	Lots 92-95, et al
A-2	CARBONHILL	45	T. Payne Lot
A-2	22	51-53	8.96, .83 AC. - Lot 6 PT.
A-2*	MURRAY city	54-57	4 STREET - R
A-2	26	58	PT. Lot 9 - 15.39 AC.
A-2	33	59	E. Line Lot 1
A-2	33	63	School Lot - .33 AC.
A-2	CARBON Hill	68	Lots For Blosser
A-2	14	69	1 AC. - Sam Baker
A-2	27-28	70	80 AC. - A. Blake
A-2	30	71	60.69 AC. - L. Jones
A-2	23	73	2.02 AC. - N. Spruce
A-2	CARBONHILL	74	Lots - J. Blosser
A-3	14	1	101.44 AC. - Lot 7 PT.
A-3	26	4	3.23 AC. - Lot 1 PT.
A-3	26 CARBONHILL	6	Lot 11 - Dennis Coe
A-3		17	Lot 22 - Subdiv. Lot 4 - Church Lot
A-3	27	31	1.0 AC. - A. Bartholomew
A-3	28	36	1.04 AC. - E 1/2 PT.
I-2	33	9	98.76 AC.
I-2	26	11	3.23 AC.
I-2	26	13	9.85 & 3.23 AC.
A-2	25	14	Cyrus Cook
I-2	27	16-17	40 AC.
A-2	26	24	5.08 AC. - Blosser

map 4
N + E of Bridge
map 4
S + E of Bridge

map 6
Snodden + Main STS

map 2 + 4
Various Streets

PROPERTY SURVEYS

WARD TWP.

BOOK	SECTION #	PAGE	LOCATION - COMMENT
44	14	75	VARIOUS TRACTS - 1 sec DWG.
44	20	76	Lot 4 PT.
46 *	4 (Murray City)	69	SURVEY ^{North of Corp Line sec 4} Murray City Water Works
46 *	Murray City	65	BRADBURN ^{Map 6} ADD. - Lot Line: Lot 2
44	14	9	Lot 2 pt.
44	32	27	SURVEY OF ABUTTING SECTIONS
44	25	43	N 1/2 & S 1/2 PTS.
44	19	44	SURVEY OF SEC. ?
44	13	45	W 1/2 SEC. ?
44	26	92	23.76 AC., P. SMITH
44	19	94	5.69 AC.
39	Carbonhill	9	Alley between Lots 156 & 157
31	1	15	SURVEY CO. LINE
31	36	22	TWP. & CO. LINES
10 *	Murray City	19	R between ^{MAP 2} Lots 10, 11, & 12
A-5	35	72	2.0 AC. - Adan Keefler
A-5	34	75	99.68 AC. - O. Dawley
A-5	Carbonhill	79	Foundation - Carbonhill School House
A-5	26	79	5 AC. - In Lot 3
A-5	23	89	3.18 AC.
A-5	23	90	Lot 3 - .10 AC.
A-5	25	27	Lot 3 - School - 1.0 AC.
A-5	25	30	Lot 3 - Dore Run School Lot
A-5	25	35	Lot 3 - 2.84, 10.0, 200 AC'S.
A-5	?	36	out - Lot 16 - Sand Run
A-5	20	38-39	Lot 10 - 7.39 AC.
A-5	26	93	IN LOT 9 - 2.0 AC.
A-5	26	60	.84 AC. - Lot 3 pt.
A-4	36	100	subdiv. Lot 5 - (2) 17.9 & 31.69 AC
A-5	35 44	13	Lot 6 - 10.07 AC.
A-4	20	50	Lot Line - Lots 6 & 7
A-4	34	3	99.68 AC. - NW PT.
A-4	26	5	20. AC TRACT - Wm. Joice

PROPERTY SURVEY.

WARD TWP.

BOOK	SECTION	PAGE	LOCATION - COMMENT
47	26	104 104	Lot 6, Creek
47	27	105	Lot 3 - 2.43 AC. - G.W. Griffin
47	20	105	Candy town - .67 & 1.06 AC.
40	32	1-2	N.F.P. Co. Survey
40	26	31	Lot 9 Pt. - .16 AC. - Mike Banta
40 A	S ³ MURRAY city?	36-38	Hogan Murphy ^{LOT 823 MAP 6} - C+G
40	WARD 5	40	" " - 24.3 AC.
40	14	52	Gabriel, Barber
40	35	53	Lot 6 Pt. - .17 AC.
47	26	99	Lot 9 Pt. - 15.4 AC. - Joe Linger
47	20	101	Lot 3 Pt. - 2.3 AC. - Jack Coe
47	27 - CARBON HILL	45	S. Green Lots
1912	36	31-32	Survey of sec. 36 ³
1938-1A	MURRAY city	19	^{North of Corp Sec 4} MURRAY city Football Field
1945-1A	MURRAY city	134-144	MURRAY ^{WARD 3 MAP 4} city School
AWS 11	23	67-71	Lovett
AWS 14A	3	1	E + N Sec Line ^{WARD 3 MAP 2+4}
	3+4	29-46	NE COR. SEC. 3
AWS 45	26	1	
	2	2	Schodhouse (Carbonhill)
	26	4	1.52 AC.
	16	8	Oil Wells
	34	11	S Pt.
	26	13	Lot 5 Pt.
	27	18	Lot 6 Pt.
	14	19	
	20	20	Lot 5
	27	22	
	25	28	Lot 5
	25	54	Land + Mine
	20	67+72	Cemetery
	25	108	W Line
	26	127-132	
	26	136	Rutherford 8+AC.

56

MURRAY CITY

PLAT OF SURVEY LOTS 217, 218

FOR

LOTS 101, 102, 103

LARRY LEE & MARLENE L. MITCHELL TO DELINEATE LOT No. 101, & PART OF LOT 102, & LOT 217, & LOT 218, OF COLUMBUS COAL AND IRON CO. ADDITION TO THE VILLAGE OF MURRAY CITY, HOCKING CO., OHIO.

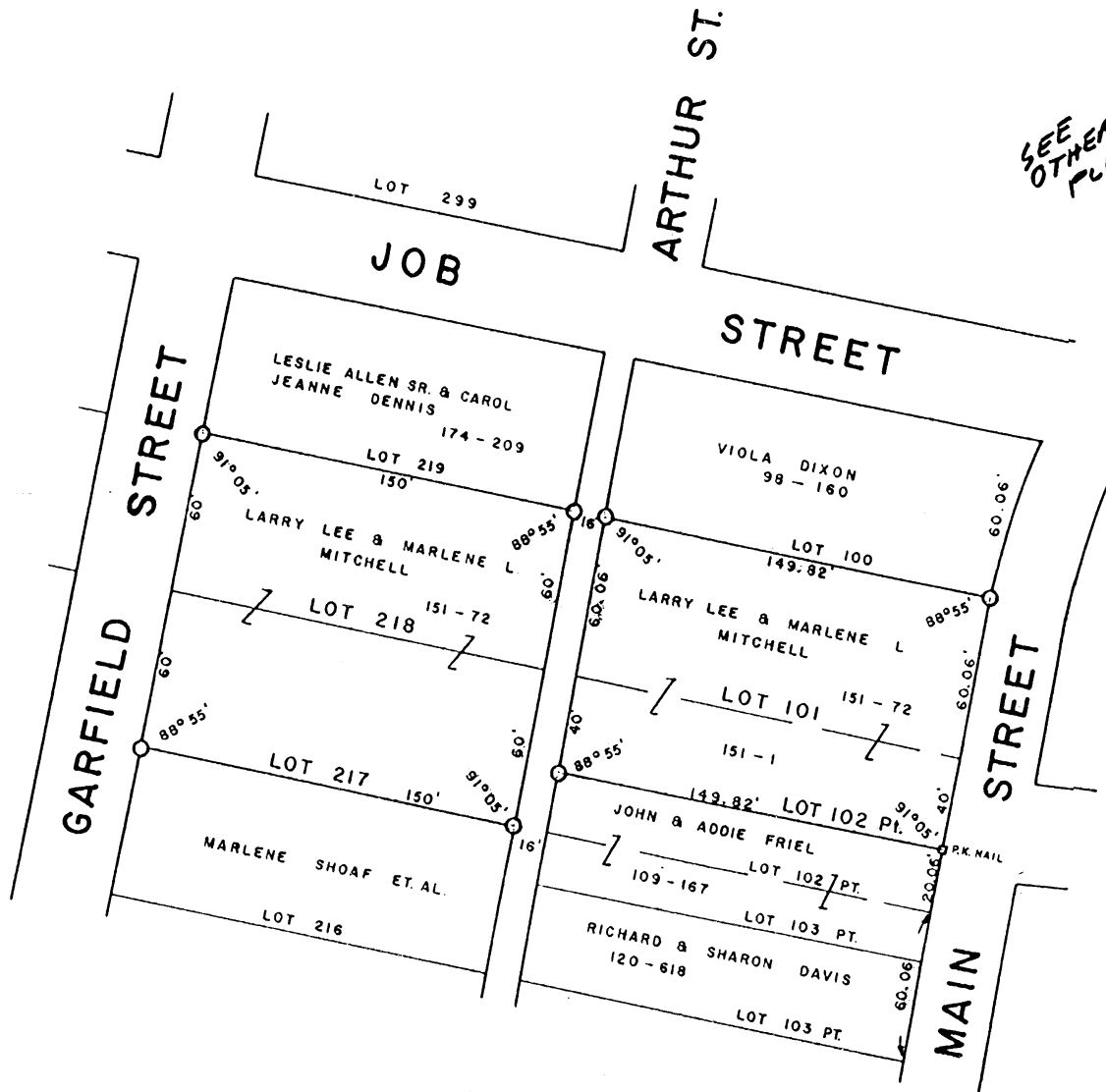

SCALE 1" = 50'

- Denotes I.P. Set
- Denotes I.P. Found



I HEREBY CERTIFY THAT THIS PLAT CONFORMS TO A SURVEY MADE BY ME & BOB MOORE IN MARCH 1980 AND THAT WE HAVE FOUND THE LINES & MARKED THEM AS SHOWN HEREON.

DATED APRIL 4, 1980.

By Henry N. Jones, Jr.
Henry N. Jones, Jr. REG. SURVEYOR 4027

PLAT OF SURVEY
FOR

FLOYD KEETON JR. TO DELINEATE LOT NO. 7 & NORTH HALF LOT NO. 6, KNOWN ON PLAT AS LOT 428 & PART OF LOT NO. 429 OF THE SUBDIVISION OF FRACTIONAL LOT NO. 5, SECTION 3, TWP. 13, RANGE 15, OHIO COMPANY PURCHASE, WARD TOWNSHIP, HOCKING COUNTY, OHIO. VILLAGE OF MURRAY CITY.

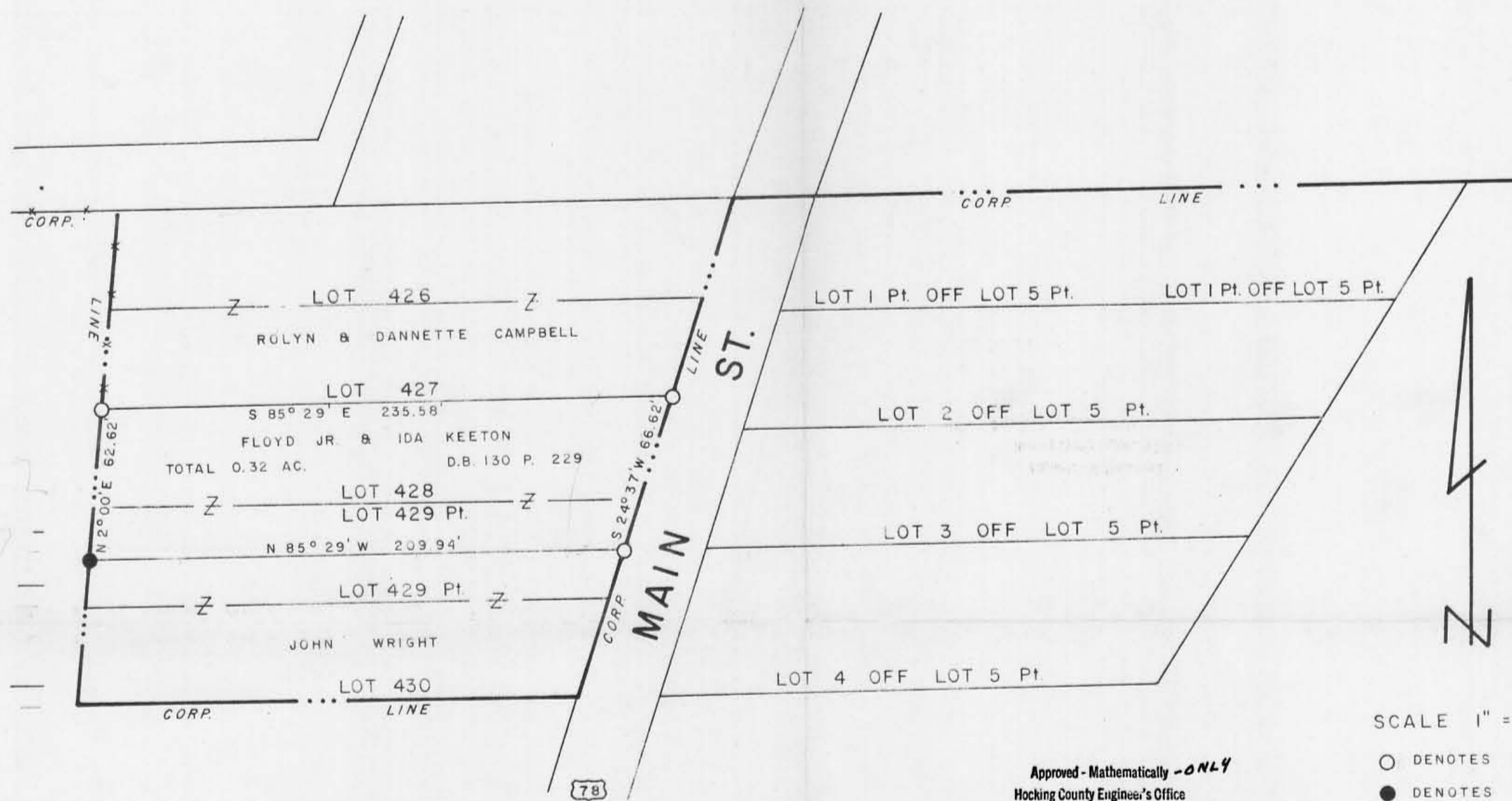

Approved - Mathematically - ONLY
Hocking County Engineer's Office
By HN Date 9-11-80
*** NOT APPROVED FOR TRANSFER
FOR LACK OF TYPED DESCRIPTION
& BEGINNING POINT.**
* See Plats of Sections Book B Pg 34

SCALE 1" = 50'

○ DENOTES I.P. SET
● DENOTES I.P. FOUND

I HEREBY CERTIFY THAT THIS PLAT CONFORMS TO A SURVEY MADE BY ME & BOB MOORE IN SEPTEMBER 1980, AND THAT WE HAVE FOUND THE LINES & MARKED THEM AS SHOWN HEREON

DATED SEPTEMBER 11, 1980

BY Henry N. Jones, Jr.
HENRY N. JONES, JR. REGISTERED SURVEYOR 4027