

Perry 15

Scale : 1 in. = 400 ft
Date : 8-1-66

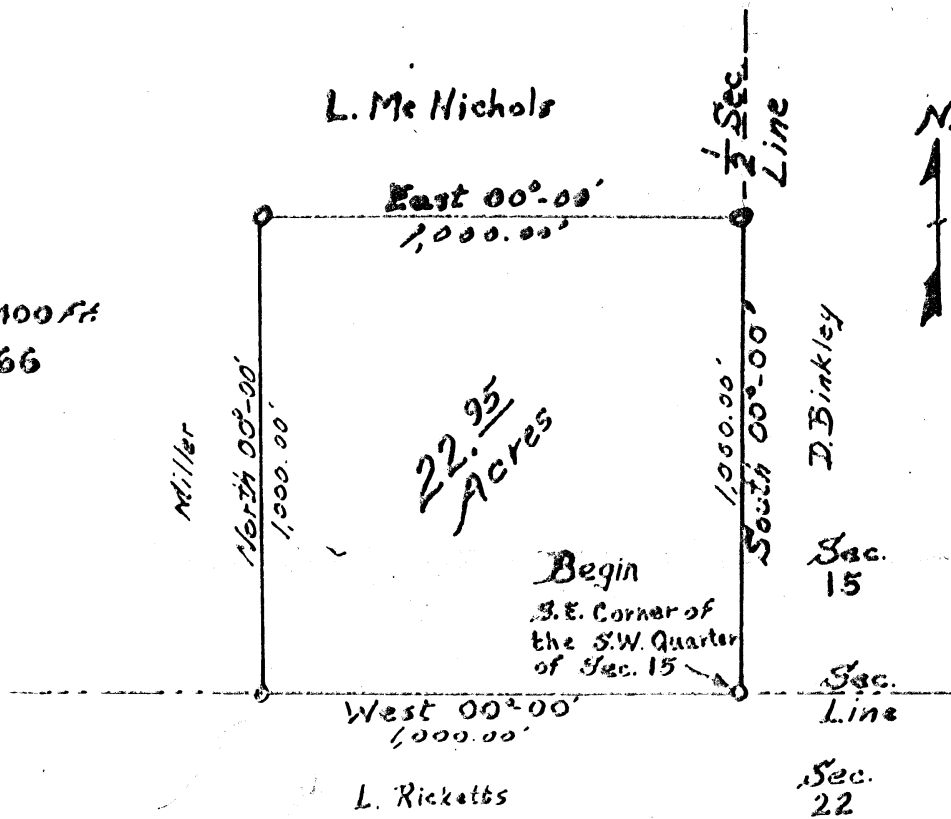

DESCRIPTION: Situated in the State of Ohio, County of Hocking, Twp. of Perry, being a part of the S.W. $\frac{1}{4}$ of Sec. No. 15, Twp. No. 12, Range No. 19 and further bounded as follows:

Beginning at an iron pin at the S.E. corner of the S.W. Quarter of Sec. No. 15; thence with the Sec. line West 00°00' 1,000.00 ft. to an iron pin; thence North 00°00' 1,000.00 ft. to an iron pin; thence East 00°00' 1,000.00 ft. to an iron pin in the $\frac{1}{2}$ Sec. line; thence with the $\frac{1}{2}$ Sec. line South 00°00' 1,000.00 ft. to the beginning. Containing 22.95 acres, more or less. Deed reference, Vol. 89 Page 267 of the Hocking County Deed Records.

Donated, June 1982, by
ALBERT W. SEABRIGHT, P.E., P.C.
COUNTY ENGINEER 1949 - 1982

Robt. K. Hinton
Reg. Surveyor 5179
Tarlton, Ohio

(161 am) S 63-24-25

Surveys in Sec. No. 15 Perry T.P. 12 R-19

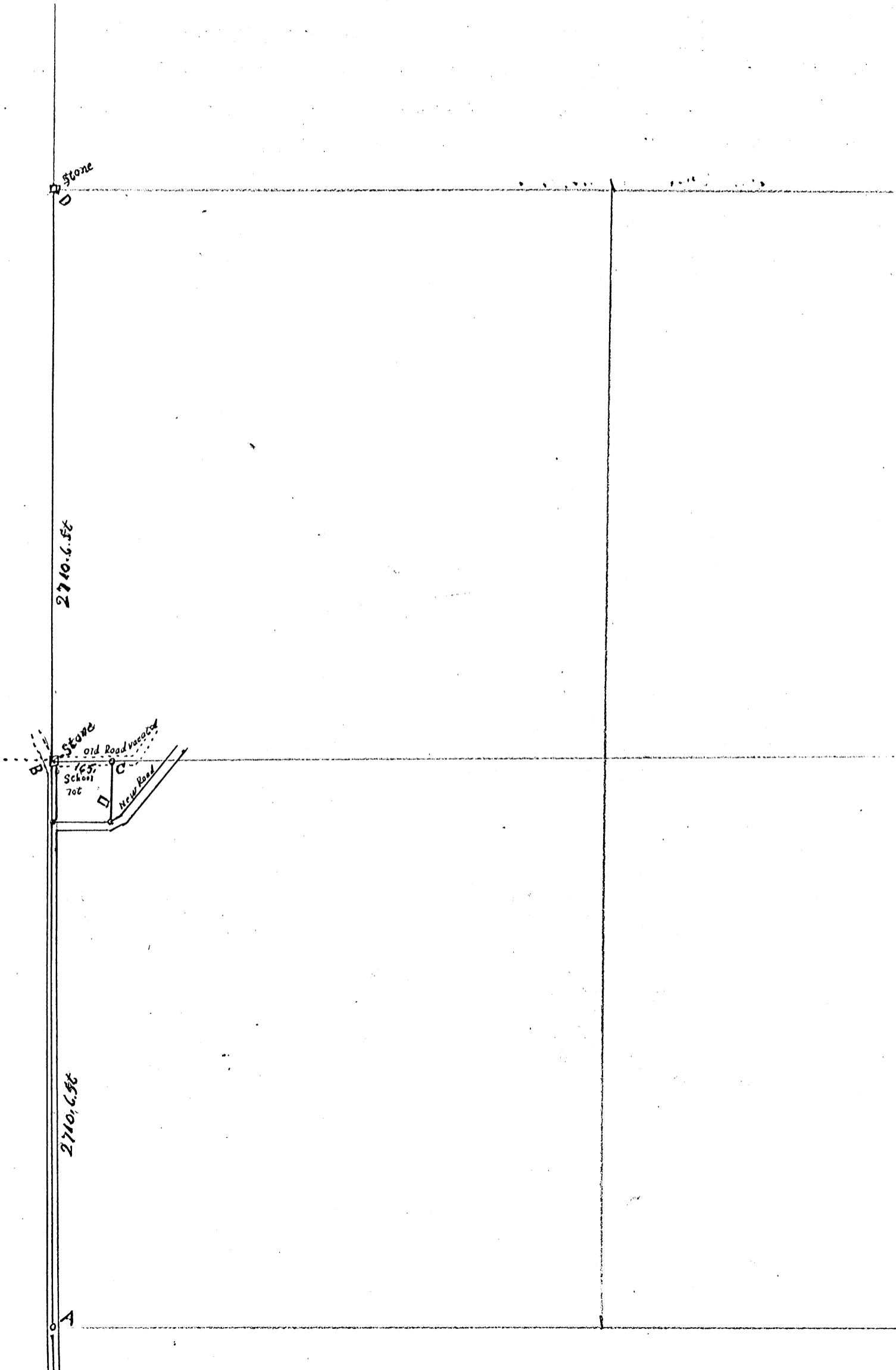

Notes to Surveys in sec No 15 Perry T.P.

Beginning at A thence N 4½ W 2710.6 ft to B stone original a Syc. 8" dia bears N 13½ W 147.9 ft. S 9, 8" dia S 31½ E 61.5 ft

C - W. oak 14" dia S 4½ E 12 ft to the N.E. cor School lot. this survey was made by order of school board of Perry Township

to determine the North boundary of school lot and the line between lands owned by Charles Craftner in & P.W. said

Section thereupon there was notice served upon said Chas. Craftner the 13 day July 1917 that the Surveyor would appear

on 8 day of Aug 1917 at 10 o'clock to Survey said lines &c thereupon on the 8 day Aug I appeared and took to my assistance

Orrile Hart Sough Fredrick Stecz ^{Sworn} Chain carriers Geo Kerch Fragman and proceeded to Survey said lines as shown

on plat and as described above I found stone at B by measuring from A to D and taking the ½ distance and located B exactly on said

stone I certify the foregoing to be a true copy of the Survey made by me Aug 8-1917

Eph Shaw Co Surveyor

FROM RECORD
OF SURVEYS BOOK
#1 PAGE 230+231
HOCKING COUNTY
ENGINEERS
OFFICE

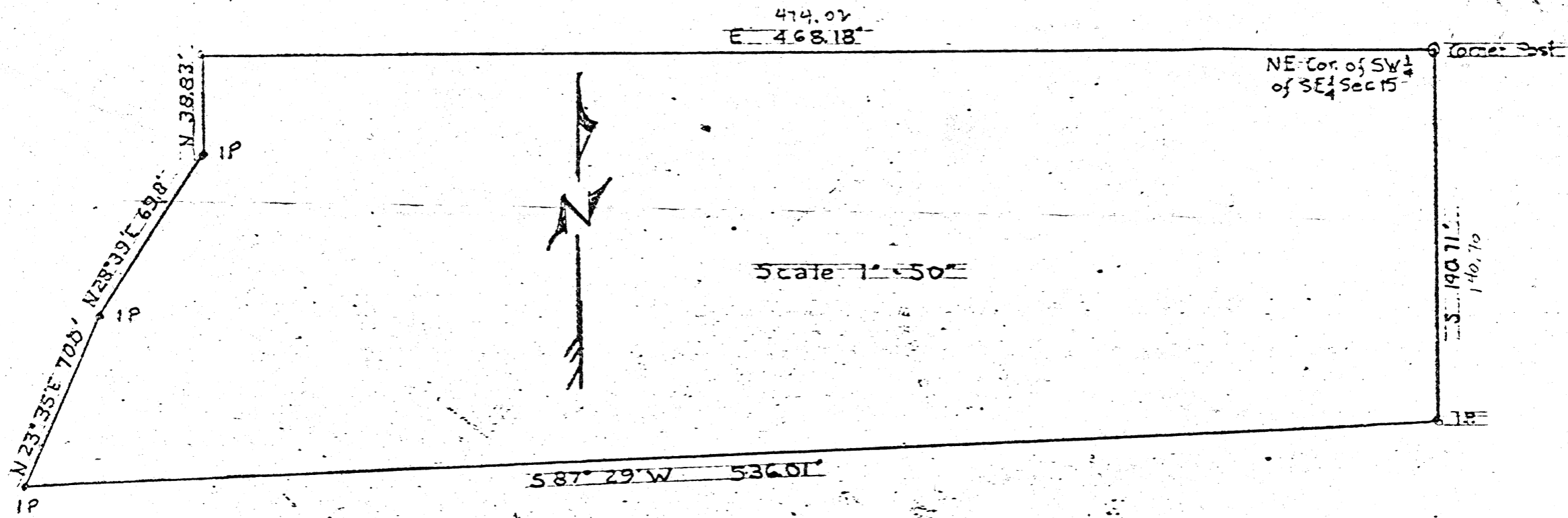

Out of 20 acre tract

Description of Plat

Situated in the County of Hocking, State of Ohio, and Township of Perry, bounded and described as follows: being a part of the Southwest Quarter of the Southeast Quarter of Section 15, Township 12, Range 19

Beginning at Northeast corner of said quarter section, which same is marked by a post, thence South 140.70 feet to an iron pin; thence South 87° 29' West, 536.01' to an iron pin in the road; thence North 23° 35' East 70.0 feet to an iron pin in the road; thence North 28° 39' East 69.8 feet to an iron pin in the road, said pin is 5 feet plus or minus from an old stump; thence North 38.83 feet to a point, thence East 474.02 feet to the place of beginning, containing 1.29 acres more or less, subject to all rights of way of record. Deed Reference Book 107 Page 637 Deed Records Hocking County, Ohio.

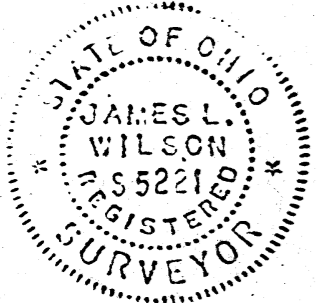

1.74 Ac.

Survey & Plat

by James L. Wilson

for E. W. Stebelton

HOCKING COUNTY
LOGAN, OHIO

OCT 18 1910

posted 11-17-72

BEING A PART OF THE NW 1/4 OF SEC. 15, PERRY TWP.,
T-12N, R-19W, HOCKING CO., OHIO

NOTE: CITED BEARINGS WERE ARBITRARILY ASSIGNED AND ARE FOR THE IDENTIFICATION OF ADJACENT ONLY.

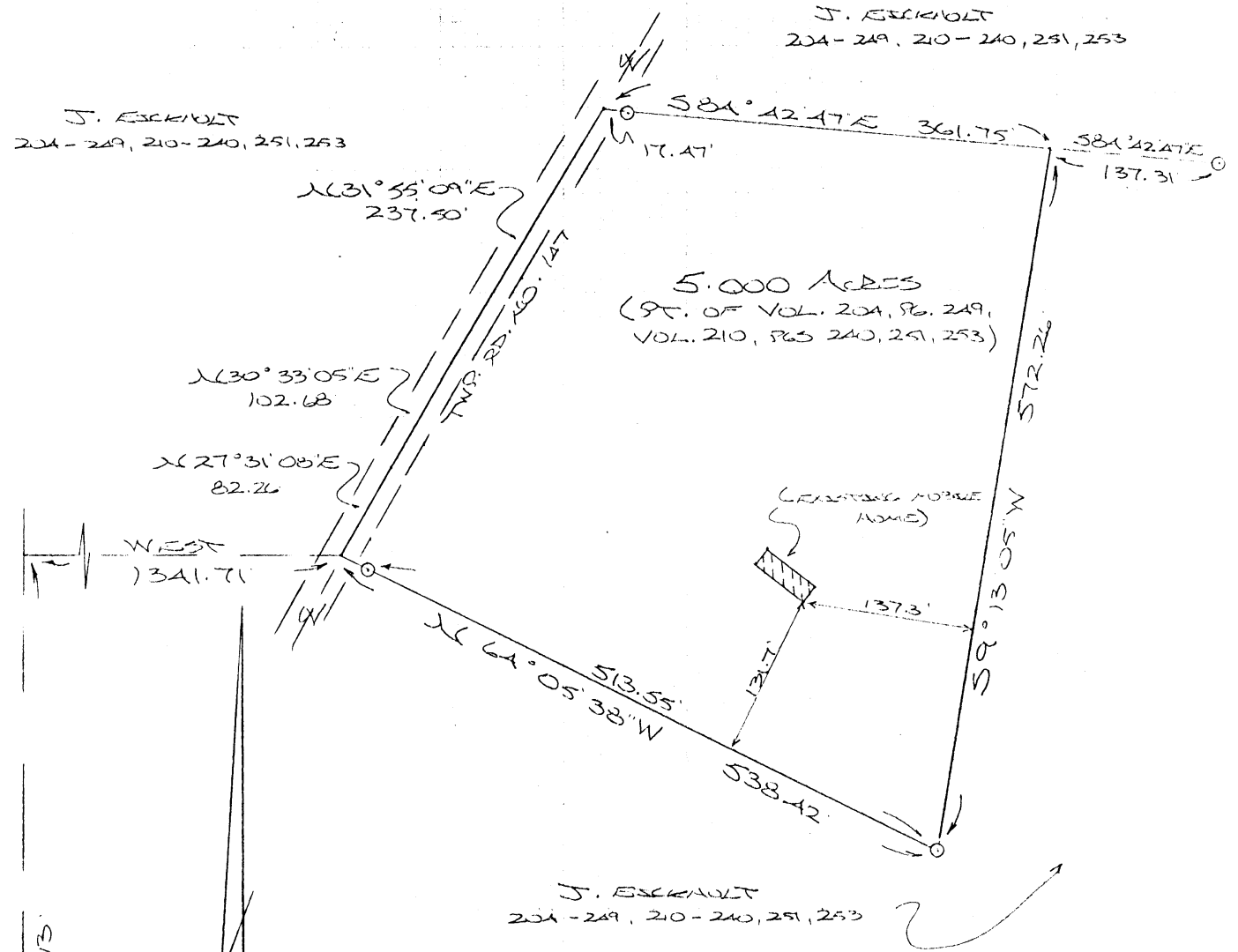

SOUTH
1818.15'

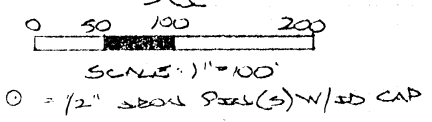

REFERENCES:

- COUNTY TAX PLATS
- SURVEYS OF RECORD
- 1880 PLAT RECORDS
- DEEDS (AS NOTED)

SIN COR. OF THE NW 1/4
OF SEC. 15, T-12N, R-19W

Approved - Mathematically
Hocking County Engineer's office
By REN Date 11-18-93

PLAT PREPARED FROM SURVEY MADE
SEPTEMBER 23, 1993, BY:

MOORE
OHIO REGISTERED SURVEYOR NO. 6803



DESCRIPTION OF SURVEY FOR MR. DAN EICKHOLT

Being a part of a tract of land described in Vol. 204, Pg. 249, Hocking Co. Deed Records, situated in the NW $\frac{1}{4}$ of Sec. 15, Perry Twp., T-12N, R-19W, Hocking Co., Ohio, and being more particularly described as follows:

Beginning at a point in the center of Twp. Rd. No. 147, said point being referenced by the SW corner of said NW $\frac{1}{4}$ which bears West a distance of 1341.71 ft. and South a distance of 1818.13 ft.;

Thence with the center of said Twp. Rd. No. 147 the following three (3) courses:

- 1) N 27 $^{\circ}$ 31' 08" E a distance of 82.26 ft. to a point;
- 2) N 30 $^{\circ}$ 33' 05" E a distance of 102.68 ft. to a point;
- 3) N 31 $^{\circ}$ 55' 09" E a distance of 237.50 ft. to a point;

Thence, with a new line, S 84 $^{\circ}$ 42' 47" E, passing an iron pin set at 17.47 ft., going a total distance of 361.75 ft. to a point, said point being referenced by an iron pin set which bears S 84 $^{\circ}$ 42' 47" E a distance of 137.31 ft.;

Thence S 9 $^{\circ}$ 13' 05" W a distance of 572.26 ft. to an iron pin set;

Thence N 64 $^{\circ}$ 05' 38" W, passing an iron pin set at 513.55 ft., going a total distance of 538.42 ft. to the place of beginning, containing 5.000 acres, more or less, and being subject to the right-of-way of Twp. Rd. No. 147 and all valid easements.

Cited bearings were arbitrarily assigned and are for the determination of angles only.

All iron pins described as being set are 1/2" X 30" with an attached plastic identification cap.

The above description is the result of an actual survey made by Michael P. Berry, Ohio Registered Surveyor No. 6803, on September 23, 1993.

Approved - Mathematically
Hocking County Engineer's Office
By RFN Date 11-8-93

Michael P. Berry #6803

PERRY 15
1.9916 AC
S-6044

PROFESSIONAL LAND SURVEYORS
 OIL WELL PERMITTING
 LOTS & FARM SURVEYS
 SUB-DIVISIONS
 LAND PLANNING
 CONSTRUCTION

SEYMOUR & ASSOCIATES

P.O. Box 624
 Logan, Ohio 43138
 385-5954

69 S. MARKET ST.

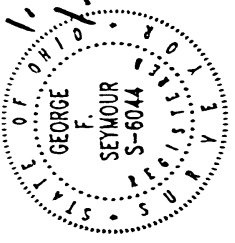

PLAT OF SURVEY

Situated in the State of Ohio, County of Hocking, Township of Perry and being a part of a 56.24 Acre parcel of land located in the Southwest Quarter of Section 15, Township 12, Range 19 as conveyed to Margaret G. and Marlon F. Baker, Jr. in Deed Vol. 159, Page 306, all records of the Recorder's Office, Hocking County, Ohio.

DATE: Feb. 2, 1996
 BY: JLC
 PROJ. NO.: P15951

FOR: Margaret G. and Marlon F. Baker, Jr.

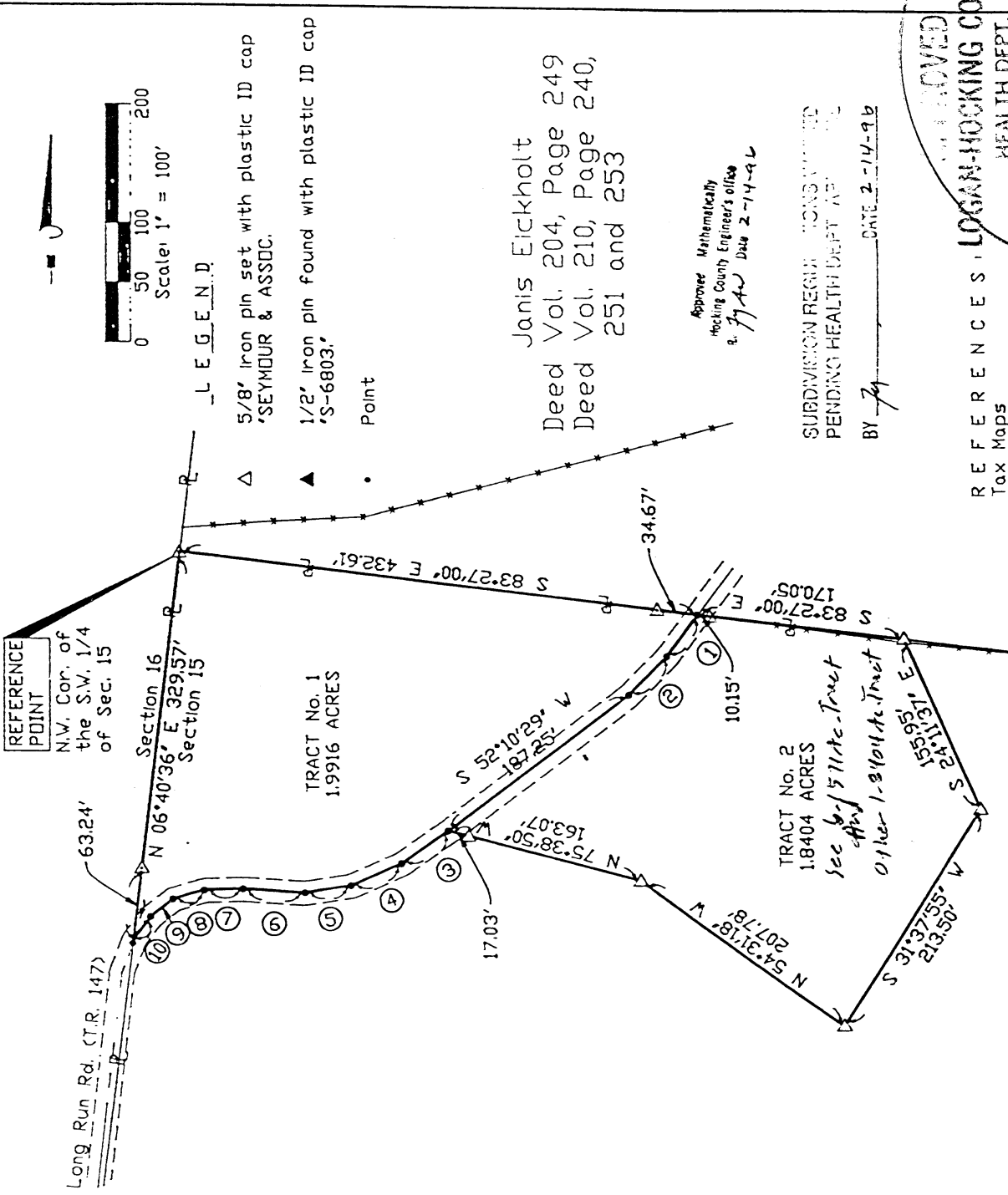

Margaret G. and
 Marlon F. Baker, Jr.
 Deed Vol. 159, Page 306

NOTE -

Subdivision LIMITATIONS

AFTER THESE TWO PARCELS TRANSFER

NUMBER	DIRECTION	DISTANCE
1	S 36°38'09" W	43.47'
2	S 44°47'14" W	46.07'
3	S 54°33'29" W	47.86'
4	S 65°59'51" W	46.47'
5	S 81°05'28" W	39.33'
6	N 86°50'33" W	51.26'
7	S 87°44'38" W	31.50'
8	S 73°32'12" W	26.59'
9	S 51°08'29" W	23.77'
10	S 34°02'42" W	26.51'

Janis Eickholt
 Deed Vol. 204, Page 249
 Deed Vol. 210, Page 240,
 251 and 253

Approved: Mathematically
 Hocking County Engineer's Office
 J.A. Date 2-14-96

SUBDIVISION REQUIREMENTS MET
 PENDING HEALTH DEPT. APPROVAL
 BY: JLC DATE: 2-14-96

APPROVED
 LOGAN-HOCKING COUNTY
 HEALTH DEPT.
 Date 3-1-96
 Also B-1198 M.S.M.

NOTE:
 The bearing system for this plat is based on evidence found on the West line of Section 15 and bears N 06° 40' 36" E and is for the determination of angles only.

I HEREBY CERTIFY THAT THIS PLAT WAS PREPARED FROM AN ACTUAL FIELD SURVEY OF THE PREMISES IN JANUARY OF 1996 AND FROM EXISTING PUBLIC RECORDS AND THAT SAID PLAT CORRECTLY SHOWS THE LIMITS OF THE PARCEL TO BE CONVEYED.

THIS CERTIFICATION WAS MADE BY ME ON THIS 23 DAY OF FEB, 1996.

George F. Seymour

GEORGE F. SEYMOUR
 OHIO PROFESSIONAL SURVEYOR NO. 6044

EXHIBIT "A"

Being a part of the tract of land that is now or formerly in the name of Margaret G. and Marion F. Baker, Jr. as recorded in Deed Book 159 at page 306, Hocking County Recorder's Office, said tract being situated in the southwest quarter of Section 15, T12N, R19W, Perry Township, Hocking County, State of Ohio and being more particularly described as follows:

Beginning at a 5/8" X 30" iron pin with a plastic identification cap set on the northwest corner of the southwest quarter of Section 15 and the grantor's northwest corner;

Thence along the north line of the southwest quarter of Section 15 and the grantor's north line, South 83 degrees 27 minutes 00 seconds East, passing through a 5/8" X 30" iron pin with a plastic identification cap set at 397.94 feet, going a total distance of 432.61 feet to a point in the center of Township Road 147;

Thence leaving the north line of the southwest quarter and the grantor's north line and with a new line through the grantor's land the following eleven courses:

1. South 36 degrees 38 minutes 09 seconds West a distance of 43.47 feet to a point;
2. South 44 degrees 47 minutes 14 seconds West a distance of 46.07 feet to a point;
3. South 52 degrees 10 minutes 29 seconds West a distance of 187.25 feet to a point;
4. South 54 degrees 33 minutes 29 seconds West a distance of 47.86 feet to a point;
5. South 65 degrees 59 minutes 51 seconds West a distance of 46.47 feet to a point;
6. South 81 degrees 05 minutes 28 seconds West a distance of 39.33 feet to a point;
7. North 86 degrees 50 minutes 33 seconds West a distance of 51.26 feet to a point;
8. South 87 degrees 44 minutes 38 seconds West a distance of 31.50 feet to a point;
9. South 73 degrees 32 minutes 12 seconds West a distance of 26.59 feet to a point;
10. South 51 degrees 08 minutes 29 seconds West a distance of 23.77 feet to a point, and;
11. South 34 degrees 02 minutes 42 seconds West a distance of 26.51 feet to a point on the grantor's west line and the west line of the Section 15;

Thence leaving the center of said road and along the grantor's west line and the west line of Section 15, North 06 degrees 40 minutes 36 seconds East, passing through a 5/8" X 30" iron pin with a plastic identification cap set at 63.24 feet, going a total distance of 329.57 feet to the place of beginning, containing 1.9916 acres, more or less, and subject to the right of way of Township Road 147 and all easements of record.

All 5/8" X 30" iron pins with plastic identification caps set are stamped "Seymour & Associates".

The bearings used in the above described tract were based on evidence found on the west line of Section 15 as bearing North 06 degrees 40 minutes 36 seconds East and are for the determination of angles only.

The above described tract was surveyed by George F. Seymour, Ohio Professional Surveyor No. 6044, February 2, 1996.

Approved - Mathematically
Hocking County Engineer's Office
By *GMW* Date *2-14-96*

SUBDIVISION REGULATIONS WAIVED
PENDING HEALTH DEPT. APPROVAL

BY *GM* DATE *2-14-96*

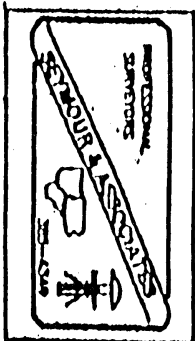

EXHIBIT "A"
(Tract II)

Being a part of the tract of land that is now or formerly in the name of Margaret G. and Marion F. Baker, Jr. as recorded in Deed Book 159 at page 306, Hocking County Recorder's Office, said tract being situated in the southwest quarter of Section 15, T12N, R19W, Perry Township, Hocking County, State of Ohio and being more particularly described as follows:

Beginning at a point in the center of Township Road 147, on the grantor's north line and the north line of the southwest quarter of Section 15 from which a 5/8" X 30" iron pin with a plastic identification cap set on the northwest corner of the southwest quarter of Section 15 bears North 83 degrees 27 minutes 00 seconds West a distance of 432.61 feet;

Thence leaving the center of said road and along the north line of the southwest quarter and the grantor's north line, South 83 degrees 27 minutes 00 seconds East, passing through a 5/8" X 30" iron pin with a plastic identification cap set at 10.15 feet, going a total distance of 170.05 feet to a 5/8" X 30" iron pin with a plastic identification cap set;

Thence leaving the north line of the southwest quarter and the grantor's north line and with a new line through the grantor's land the following four courses:

1. South 24 degrees 11 minutes 37 seconds East a distance of 155.95 feet to a 5/8" X 30" iron pin with a plastic identification cap set;
2. South 31 degrees 37 minutes 55 seconds West a distance of 213.50 feet to a 5/8" X 30" iron pin with a plastic identification cap set;
3. North 54 degrees 31 minutes 18 seconds West a distance of 207.78 feet to a 5/8" X 30" iron pin with a plastic identification cap set, and;
4. North 75 degrees 38 minutes 50 seconds West, passing through a 5/8" X 30" iron pin with a plastic identification cap set at 146.04 feet, going a total distance of 163.07 feet to a point in the center of Township Road 147;

Thence continuing with a new line along the center of said road the following three courses:

1. North 52 degrees 10 minutes 29 seconds East a distance of 187.25 feet to a point;
2. North 44 degrees 47 minutes 14 seconds East a distance of 46.07 feet to a point, and;
3. North 36 degrees 38 minutes 09 seconds East a distance of 43.47 feet to the place of beginning, containing 1.8404 acres, more or less, and subject to the right of way of Township Road 147 and all easements of record.

All 5/8" X 30" iron pins with plastic identification caps set are stamped "Seymour & Associates".

The bearings used in the above described tract were based on evidence found on the west line of Section 15 as bearing North 06 degrees 40 minutes 36 seconds East and are for the determination of angles only.

The above described tract was surveyed by George F. Seymour, Ohio Professional Surveyor No. 6044, February 2, 1996.

Approved - Mathematically
Hocking County Engineer's office
GFS Date 2-14-96

SUBDIVISION REGULATIONS WAIVED
PENDING HEALTH DEPT. APPROVAL

BY *GFS* DATE 2-14-96

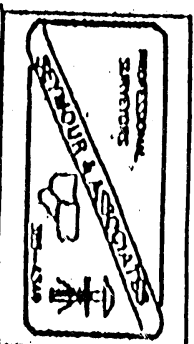

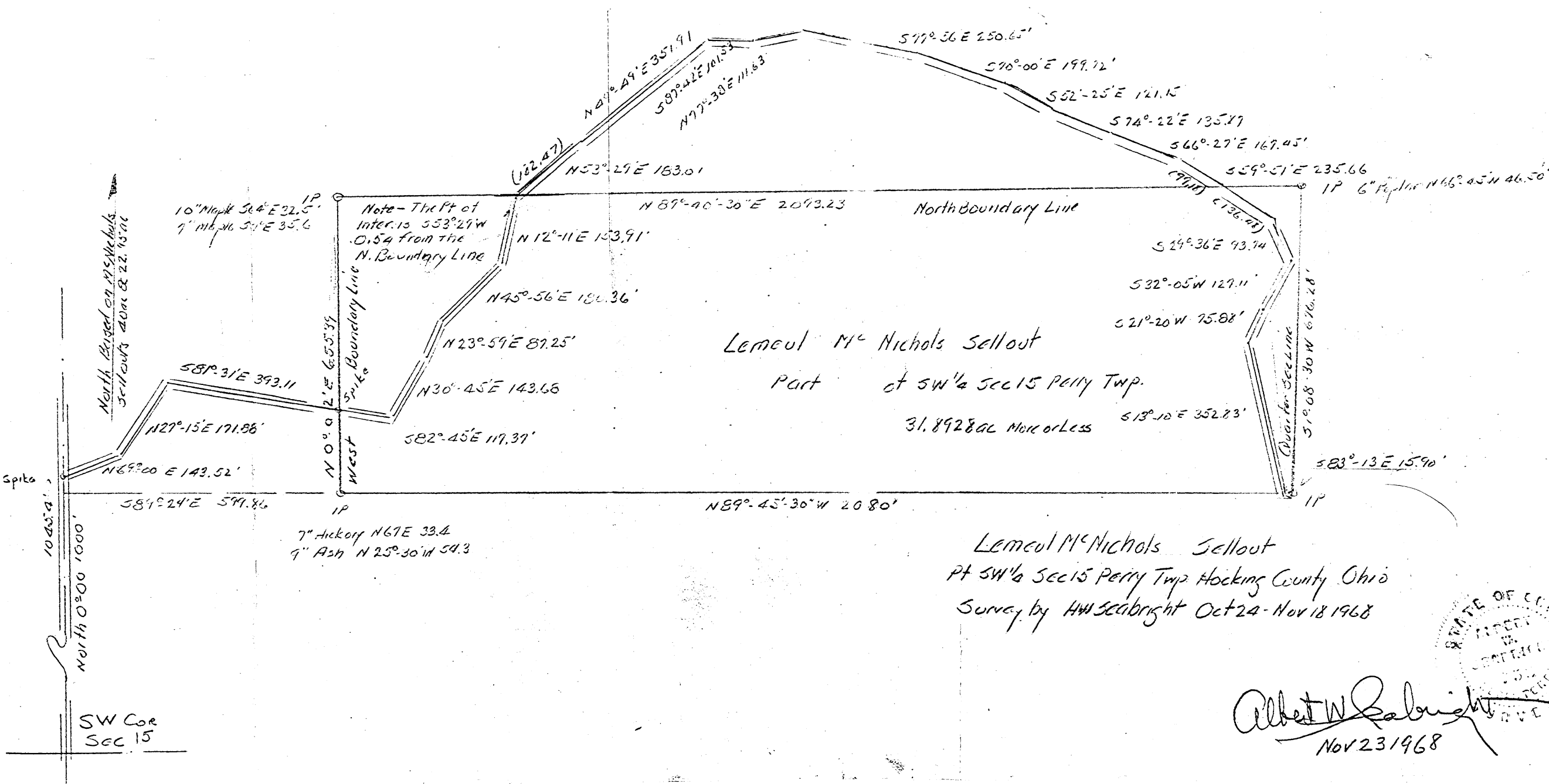

Lemuel Mc Nichols Sellout
 Part of SW 1/4 Sec 15 Perry Twp.
 31.8928 ac More or Less

Lemuel Mc Nichols Sellout
 Part of SW 1/4 Sec 15 Perry Twp Hocking County Ohio
 Survey by H.W. Seebright Oct 24 - Nov 18 1968

Albert W Seebright
 Nov 23 1968



Perry 15
122 M

Donated, June 1982, by
ALBERT W. SEABRIGHT, P.E., P.
COUNTY ENGINEER 1949 - 1981

LEMUEL McNICHOLS
Pt. SW $\frac{1}{4}$ Sec. 15, T 12, R 19, Perry County

Being a part of the Southwest Quarter of Section 15, Perry Township, T12N, R19W, Hocking County, and State of Ohio, and further described as follows: Commencing at the southwest corner of said Section 15; thence on the west section line of said Section 15, North 1,000 feet; thence South 89 degrees - 24 minutes East 599.86 feet to an iron pin and the place of beginning for the tract of land herein conveyed, a 7-inch Hickory bears North 67 degrees East 33.4 feet and a 9-inch Ash bears North 25 degrees - 30 minutes West 54.3 feet; thence North 0 degrees - 02 minutes East 655.39 feet to an iron pin, a 10-inch Maple bears South 64 degrees East 32.5 feet and a 7-inch Maple bears South 7 degrees East 35.6 feet; thence North 89 degrees - 40 minutes - 30 seconds East 2093.23 feet to an iron pin, a 6-inch Poplar bears North 66 degrees - 45 minutes West 46.5 feet, the last pin cited sets on the north and south quarter section line and fence row; thence South 1 degree - 08 minutes - 30 seconds West 676.28 feet to an iron pin; thence North 89 degrees - 45 minutes - 25 seconds West 2080.00 feet to the place of beginning, containing 31.8928 acres, more or less, subject however to the right of ingress and egress over a lane, in, through or across parts of the above tract being conveyed, and hereinafter described in the following paragraph:

The Grantor retains perpetual ingress and egress rights on the lane (16 feet wide) which traverses, in part, the tract of land above being conveyed, and conversely, grants to the Grantee perpetual rights of ingress and egress over such parts of said lane which lies beyond the bounds of said tract of land being conveyed. The description of said lane is defined by tangents with 20 feet radii at intersection points as follows: Commencing at the said southwest corner of said Section 15; thence North on the center line of the Township Road 1045.4 feet to spike; thence leaving said Township Road and commencing the lane, North 69 degrees - 00 minutes East 143.52 feet to a point of intersection; thence North 27 degrees - 15 minutes East 171.88 feet to a point of intersection; thence South 81 degrees - 31 minutes East 393.11 feet to a point of intersection and a spike marking also the intersection point of the said lane and the west boundary of the tract of land herein being conveyed; thence leaving the land of the Grantor and entering the land of the Grantee, South 82 degrees - 45 minutes East 119.37 feet to a point of intersection; thence North 30 degrees - 45 minutes East 143.68 feet to a point of intersection; thence North 23 degrees - 59 minutes East 87.25 feet to a point of intersection; thence North 45 degrees - 56 minutes East 180.36 feet; thence North 12 degrees - 11 minutes East 153.91 feet to a point of intersection; thence North 53 degrees - 29 minutes East 183.01 feet to a point of intersection and crossing the north boundary line of the tract of land herein being conveyed at 0.54 feet; thence continuing across lands of the Grantor, North 49 degrees - 49 minutes East 351.91 feet to a point of intersection; thence South 87 degrees - 42 minutes East 101.53 feet to a point of intersection; thence North 77 degrees - 38 minutes East 111.63 feet to a point of intersection; thence South 77 degrees - 56 minutes East 250.65 feet to a point of intersection; thence South 70 degrees - 00 minutes East 199.72 feet to a point of intersection; thence South 52 degrees - 25 minutes

Lemuel McNichols

-2-

East 121.15 feet to a point of intersection; thence South 74 degrees - 22 minutes East 135.87 feet to a point of intersection; thence South 66 degrees - 27 minutes East 167.45 feet to a point of intersection; thence South 59 degrees - 51 minutes East 235.66 feet to a point of intersection and reentering the tract of land herein being conveyed at 99.18 feet; thence continuing within the tract of land herein being conveyed, South 29 degrees - 36 minutes East 93.74 feet to a point of intersection; thence South 32 degrees - 05 minutes West 127.11 feet to a point of intersection; thence South 21 degrees - 20 minutes West 75.88 feet to a point of intersection; thence South 13 degrees - 10 minutes East 352.83 feet to a point of intersection; thence South 83 degrees - 13 minutes East 15.90 feet to the iron pin set at the southeast corner of the tract of land herein being conveyed and there to end.

The descriptions in this conveyance were prepared from surveys by Albert Seabright October 24th to November 18, 1968.

Perry 15

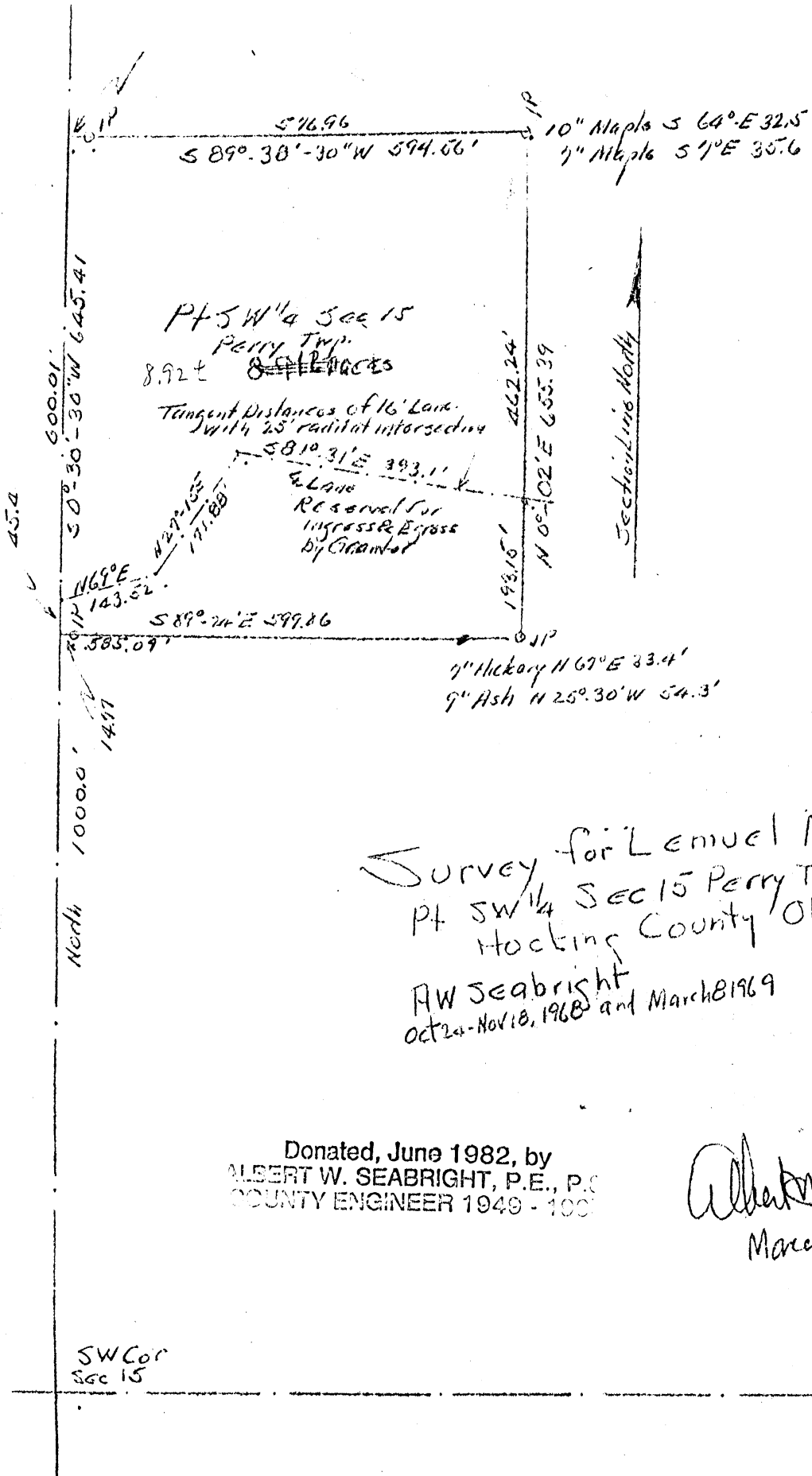

Revised parcel
Account

Survey for Lemuel Mc Nichols
 Pt SW 1/4 Sec 15 Perry Twp.
 Hocking County Ohio
 AW Seabright
 Oct 20 - Nov 10, 1968 and March 8 1969

Donated, June 1982, by
 ALBERT W. SEABRIGHT, P.E., P.C.
 COUNTY ENGINEER 1949 - 1982

Albert W. Seabright
 March 12 1969

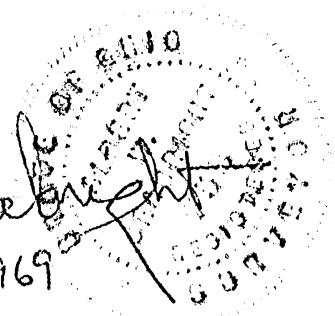

SW Cor
Sec 15

LEMUEL McNICHOLS
Pt. SW $\frac{1}{4}$ Sec. 15, T12, R19, Perry Twp.
Sell out in front of 31.8928 acre sell out

Being a part of the Southwest Quarter of Section 15, Perry Township, T12N, R19W, Hocking County and State of Ohio, and further described as follows: Commencing at the southwest corner of said Section 15; thence on the west section line of said Section 15, North 1,000 feet to a point in the center line of the township road; thence South 89 degrees - 24 minutes East 599.86 feet to an iron pin, 27-inch Hickory bears North 67 degrees East 33.4 feet and a 9-inch Ash bears North 25 degrees - 30 minutes West 54.3 feet, and passing an iron pin at 14.77 feet; thence North 0 degrees - 02 minutes East 655.39 feet to an iron pin, a 10-inch Maple bears South 64 degrees East 32.5 feet and a 7-inch Maple bears South 7 degrees East 35.6 feet, and passing a spike in a private lane at 193.15 feet, hereinafter described in a separate paragraph; thence South 89 degrees - 38 minutes - 30 seconds West 594.56 feet to a point in said township road and passing an iron pin at 576.96 feet; thence by the center line of said road, South 0 degrees - 30 minutes - 30 seconds West 645.41 feet to the place of beginning, containing 8.92 acres, more or less, but subject to the rights of said township road.

The Grantor retains perpetual ingress and egress rights on the lane (16 feet wide) previously cited which traverses the above tract

2 - Lemuel McNichols

herein conveyed in a general east and west direction, and more particularly defined as follows: Commencing at a point in said center line of the township road North 45.4 feet from the southwest corner of the tract herein conveyed; thence by tangent distances with 20 ft. radii at intersection points, North 69 degrees - 00 minutes East 143.52 feet to a point of intersection; thence North 27 degrees - 15 minutes East 171.88 feet to a point of intersection; thence South 81 degrees - 31 minutes East 393.11 feet to a point of intersection and the spike previously cited.

The description for this conveyance was prepared from surveys by Albert Seabright October 24-November 18, 1968, and March 8, 1969.

PROFESSIONAL LAND SURVEYORS



SEYMOUR & ASSOCIATES
P.O. Box 624
830 W. Hunter St. 740-385-4349
Logan, Ohio 43138

PLAT OF SURVEY

SITUATED IN THE STATE OF OHIO, COUNTY OF HOCKING, TOWNSHIP OF PERRY AND BEING A PART OF A PARCEL OF LAND LOCATED IN THE SOUTHWEST QUARTER OF SECTION 15, TOWNSHIP 12, RANGE 19.

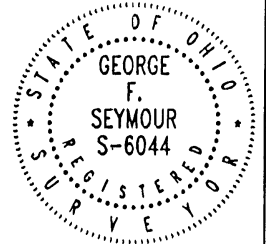

FOR: **MARION F. BAKER, JR.**

PROJ. NO.: P15001
BY: JLC DATE: 9/15/00

REFERENCE POINT

N.W. Cor. of the S.W. 1/4 of Sec. 15, Twp. 12, Range 19.

REFERENCES:
Tax Maps
Previous Surveys
Deeds as Noted

Marion F. Baker
Deed Vol. 159, Page 306
Official Rec. 103, Page 126
Official Rec. 129, Page 340

LEGEND

- △ 5/8" iron pin set 30" in length with plastic ID cap inscribed "SEYMOUR & ASSOC."
 - ▲ 5/8" iron pin found with plastic ID cap "SEYMOUR & ASSOC."
 - ⊗ 60 penny spike set
 - 5/8" iron pin found
 - Point
- Approved - Mathematically
Hocking County Engineer's Office

Marion F. Baker
Deed Vol. 159, Page 306
Official Rec. 103, Page 126
Official Rec. 129, Page 340

DATE 12-11-00

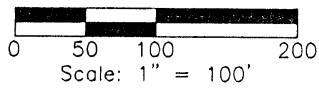
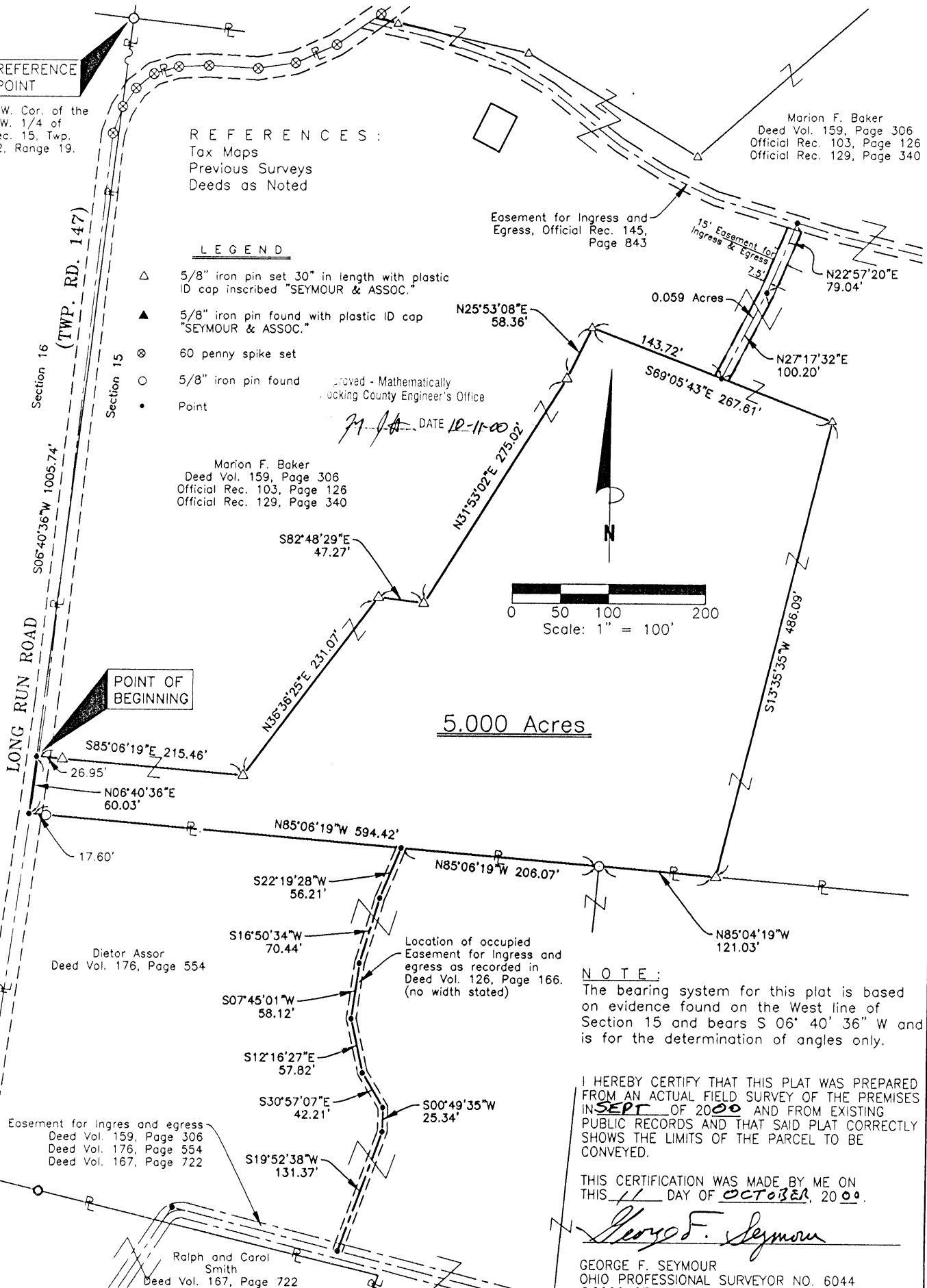

5.000 Acres

POINT OF BEGINNING

Dietor Assor
Deed Vol. 176, Page 554

Location of occupied Easement for Ingress and egress as recorded in Deed Vol. 126, Page 166. (no width stated)

NOTE:
The bearing system for this plat is based on evidence found on the West line of Section 15 and bears S 06° 40' 36" W and is for the determination of angles only.

I HEREBY CERTIFY THAT THIS PLAT WAS PREPARED FROM AN ACTUAL FIELD SURVEY OF THE PREMISES IN SEPT OF 2000 AND FROM EXISTING PUBLIC RECORDS AND THAT SAID PLAT CORRECTLY SHOWS THE LIMITS OF THE PARCEL TO BE CONVEYED.

THIS CERTIFICATION WAS MADE BY ME ON THIS 11 DAY OF OCTOBER, 2000.

George F. Seymour

GEORGE F. SEYMOUR
OHIO PROFESSIONAL SURVEYOR NO. 6044
©2000 SEYMOUR & ASSOCIATES

Easement for Ingress and egress
Deed Vol. 159, Page 306
Deed Vol. 176, Page 554
Deed Vol. 167, Page 722

Ralph and Carol Smith
Deed Vol. 167, Page 722

EXHIBIT "A"

Being a part of the tract of land that is now or formerly in the name of Marion F. Baker, Jr. as recorded in Deed Book 159 at page 306, Official Record 129 at page 340, and in Official Record 103 at page 126, Hocking County Recorder's Office, said tract being situated in the southwest quarter of Section 15, T12N, R19W, Perry Township, Hocking County, State of Ohio, and being more particularly described as follows:

Beginning at a point on the west line of Section 15, from which a 5/8" iron pin found on the northwest corner of the southwest quarter of Section 15 bears, North 06 degrees 40 minutes 36 seconds East a distance of 1,005.74 feet;

Thence leaving the west line of Section 15, South 85 degrees 06 minutes 19 seconds East passing through a 5/8" X 30" iron pin with a plastic identification cap set at 26.95 feet, going a total distance of 215.46 feet to a 5/8" X 30" iron pin with a plastic identification cap set;

Thence North 36 degrees 36 minutes 25 seconds East a distance of 231.07 feet to a 5/8" X 30" iron pin with a plastic identification cap set;

Thence South 82 degrees 48 minutes 29 seconds East a distance of 47.27 feet to a 5/8" X 30" iron pin with a plastic identification cap set;

Thence North 31 degrees 53 minutes 02 seconds East a distance of 275.02 feet to a 5/8" X 30" iron pin with a plastic identification cap set;

Thence North 25 degrees 53 minutes 08 seconds East a distance of 58.36 feet to a 5/8" X 30" iron pin with a plastic identification cap set;

Thence South 69 degrees 05 minutes 43 seconds East a distance of 267.61 feet to a 5/8" X 30" iron pin with a plastic identification cap set;

Thence South 13 degrees 35 minutes 35 seconds West a distance of 486.09 feet to a 5/8" X 30" iron pin with a plastic identification cap set on the grantor's south line;

Thence along the grantor's south line, North 85 degrees 04 minutes 19 seconds West a distance of 121.03 feet to a 5/8" iron pin found;

Thence continuing along the grantor's south line, North 85 degrees 06 minutes 19 seconds West passing through a 5/8" iron pin found at 576.82 feet, going a total distance of 594.42 feet to a point on the west line of Section 15 in the right-of-way of Long Run Road, Township Road 147;

Thence along the west line of Section 15, and within the right-of-way of Township Road 147, North 06 degrees 40 minutes 36 seconds East a distance of 60.03 feet to the point of beginning containing 5.000 acres, more or less, and subject to the right-of-way of Township Road 147 and all easements of record.

Also included with the above described tract are two easements which may be used for ingress-egress, being more particularly described as follows:

EASEMENT ONE: Beginning at a 5/8" X 30" iron pin with a plastic identification cap set on the southeast corner of the above described tract;

Thence along the south line of the above described tract, North 85 degrees 04 minutes 19 seconds West a distance of 121.03 feet to a 5/8" iron pin found;

Thence continuing along the south line of the above described tract, North 85 degrees 06 minutes 19 seconds West a distance of 206.07 feet to a point being the principle place of beginning of the above described easement that has no width stated and is recorded in Deed Volume 126 at page 166;

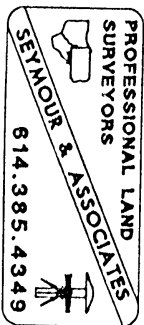

EXHIBIT "A"

Thence leaving the south line of the above described 5.000 acres, and along the center of said easement, the following seven courses:

1. South 22 degrees 19 minutes 28 seconds West a distance of 56.21 feet to a point;
2. South 16 degrees 50 minutes 34 seconds West a distance of 70.44 feet to a point;
3. South 07 degrees 45 minutes 01 seconds West a distance of 58.12 feet to a point;
4. South 12 degrees 16 minutes 27 seconds East a distance of 57.82 feet to a point;
5. South 30 degrees 57 minutes 07 seconds East a distance of 42.21 feet to a point;
6. South 00 degrees 49 minutes 35 seconds West a distance of 25.34 feet to a point, and;
7. South 19 degrees 52 minutes 38 seconds West a distance of 131.37 feet to an ingress-egress easement that is recorded in Deed Volume 159 at page 306, Deed Volume 176 at page 554 and Deed Volume 167 at page 772, which goes in a southwesterly direction to the center of Long Run Road, Township Road 147;

EASEMENT TWO: Beginning at a point on the north line of the above described 5.000 acre tract, from which the iron pin that is set on the northwest corner of said tract bears, North 69 degrees 05 minutes 43 seconds West a distance of 143.72 feet;

Thence along the center of a 15.00 foot wide easement for ingress and egress, the following two courses:

1. North 27 degrees 17 minutes 32 seconds East a distance of 100.20 feet, and;
2. North 22 degrees 57 minutes 20 seconds East a distance of 79.04 feet to a point in the center of an existing easement for ingress and egress as recorded in Official Record 145 at page 843, said easement goes in a westerly direction to the center of Township Road 147;

All 5/8" X 30" iron pins with plastic identification caps set are stamped "Seymour & Associates".

The bearings used in the above described tract were based on the west line of Section 15 as bearing South 06 degrees 40 minutes 36 seconds West and are for the determination of angles only.

The above described tract was surveyed by George F. Seymour, Ohio Professional Surveyor No. 6044, in September of 2000.

Approved - Mathematically
Hocking County Engineer's Office

BY *GF* DATE 10-11-00

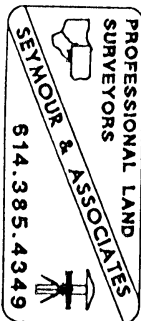

PROFESSIONAL LAND SURVEYORS

SEYMOUR & ASSOCIATES

P.O. Box 624
830 W. Hunter St. 740-385-4349
Logan, Ohio 43138

PLAT OF SURVEY

BEING PART OF THE S.W. 1/4, SEC. 15,
T-12, R-19, PERRY TWP.
HOCKING CO., OHIO

1.8404 AC.

FOR: **MARION F. BAKER JR.** PROJ. No.: **P-15991** BY: **EWH** DATE: **5-10-99**

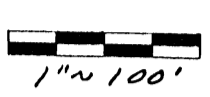

BASIS OF BEARING IS THE N. LINE OF THE
S.W. 1/4 OF SEC. 15, S. 83° 27' 00" E.
AND IS TO BE USED FOR THE
DETERMINATION OF ANGLES ONLY.

REFERENCES:
DEEDS AS NOTED
PREVIOUS SURVEYS
TAX PLATS

N.W. COR., S.W. 1/4, SEC. 15,
T-12, R-19, PERRY TWP., HOCKING CO.
I. PIN W. CAP MPB-6803 FOUND.

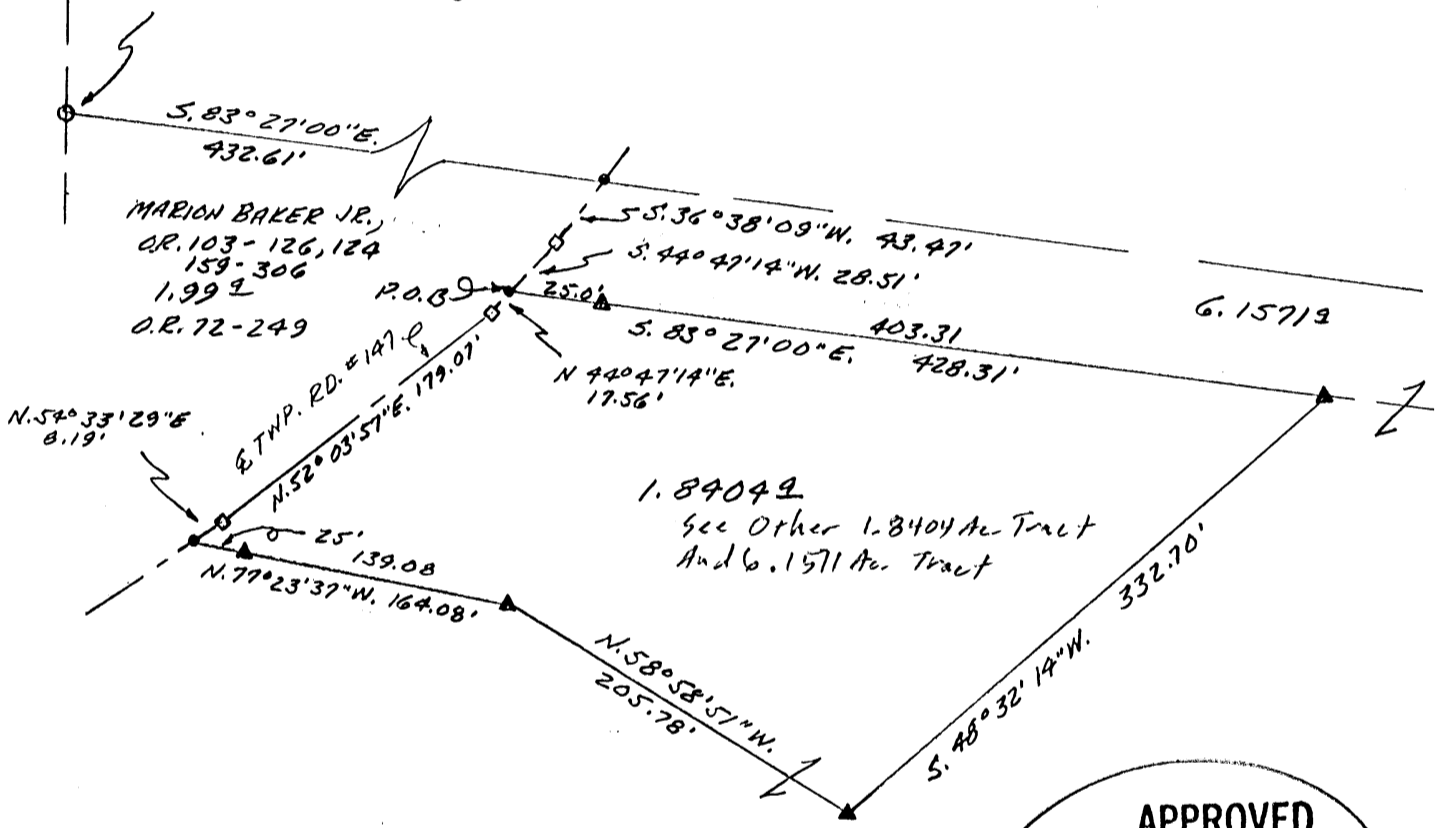

MARION BAKER JR.,
O.R. 103-126, 124
159-306
1.999
O.R. 72-249

1.84049
See Other 1.8404 Ac. Tract
And 6.1571 Ac. Tract

MARION F. BAKER JR.
159-306, O.R. 103-126
O.R. 129-340
54.253

APPROVED
LOGAN-HOCKING COUNTY
HEALTH DEPT.
Date 13 May 99 *mhm*

LEGEND

- ▲ = 5/8" I. PIN W./PLASTIC CAP STAMPED "SEYMOUR + ASSOC." SET
- = R.R. SPK. FOUND
- = 1/2" I. PIN FD. W./PLASTIC CAP STAMPED "MPB-6803"
- = POINT

Approved - Mathematically
Hocking County Engineer's Office
BY *JM* DATE 5-13-99
SUBDIVISION REGULATIONS WAIVED
PENDING HEALTH DEPT. APPROVAL
BY *JM* DATE 5-13-99

PLAT PREPARED FROM SURVEY MADE 4-99

George F. Seymour
PROFESSIONAL SURVEYOR # 6044

EXHIBIT "A"

Being a part of the tract of land that is now or formerly in the name of Marion F. Baker, Jr. as recorded in Deed Book 159 at page 306, Official Record 129 at page 340, and in Official Record 103 at page 126, Hocking County Recorder's Office, said tract being situated in the southwest quarter of Section 15, T12N, R19W, Perry Township, Hocking County, State of Ohio, and being more particularly described as follows:

Beginning for reference at a 1/2" iron pin found with a plastic identification cap stamped "MPB - 6803" on the northwest corner of the southwest quarter of Section 15;

Thence along the north line of the southwest quarter South 83 degrees 27 minutes East a distance of 432.61 feet to a point in the center of Township Road 147;

Thence leaving the north line of said southwest quarter and along the center of said road the following two courses:

1. South 36 degrees 38 minutes 09 seconds West a distance of 43.47 feet to a railroad spike found, and;
2. South 44 degrees 47 minutes 14 seconds West a distance of 28.51 feet to a point being the principal point of beginning of the tract herein described;

Thence leaving the center of said road and with a new line South 83 degrees 27 minutes East passing through a 5/8" X 30" iron pin with a plastic identification cap set at 25 feet going a total distance of 428.31 feet to a 5/8" X 30" iron pin with a plastic identification cap set;

Thence South 48 degrees 32 minutes 14 seconds West a distance of 332.70 feet to a 5/8" X 30" iron pin with a plastic identification cap set;

Thence North 58 degrees 58 minutes 51 seconds West a distance of 205.78 feet a 5/8" X 30" iron pin with a plastic identification cap set;

Thence North 77 degrees 23 minutes 37 seconds West passing through a 5/8" X 30" iron pin with a plastic identification cap set at 139.08 feet going a total distance of 164.08 feet to a point in the center of Township Road 147;

Thence along the center of said road the following three courses:

1. North 54 degrees 33 minutes 29 seconds East a distance of 8.19 feet to a railroad spike found;
2. North 52 degrees 03 minutes 57 seconds East a distance of 179.07 feet to a railroad spike found;
3. North 44 degrees 47 minutes 14 seconds East a distance of 17.56 feet to the principal point of beginning, containing 1.8404 acres, more or less, and subject to the right-of-way of Township Road 147 and all easements of record;

All 5/8" X 30" iron pins with plastic identification caps set are stamped "Seymour & Associates".

The bearings used in the above described tract were based on the north line of the southwest quarter of Section 15 as bearing South 83 degrees 27 minutes East and are for the determination of angles only.

The above described tract was surveyed by George F. Seymour, Ohio Professional Surveyor No. 6044, in April, 1999.

Approved - Mathematically
Hocking County Engineer's Office

BY GAW DATE 5-13-99

SUBDIVISION REGULATIONS WAIVED
PENDING HEALTH DEPT. APPROVAL

BY GAW DATE 5-13-99

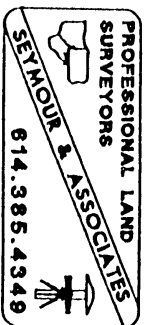
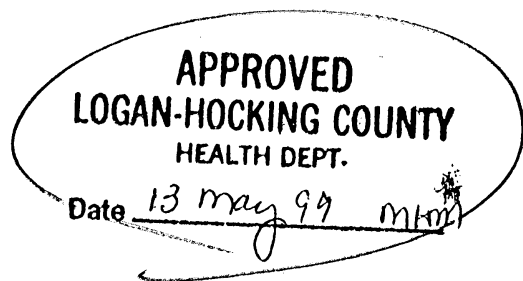

Surveys in Sec No. 15, Perry, T.P.

PERRY 15

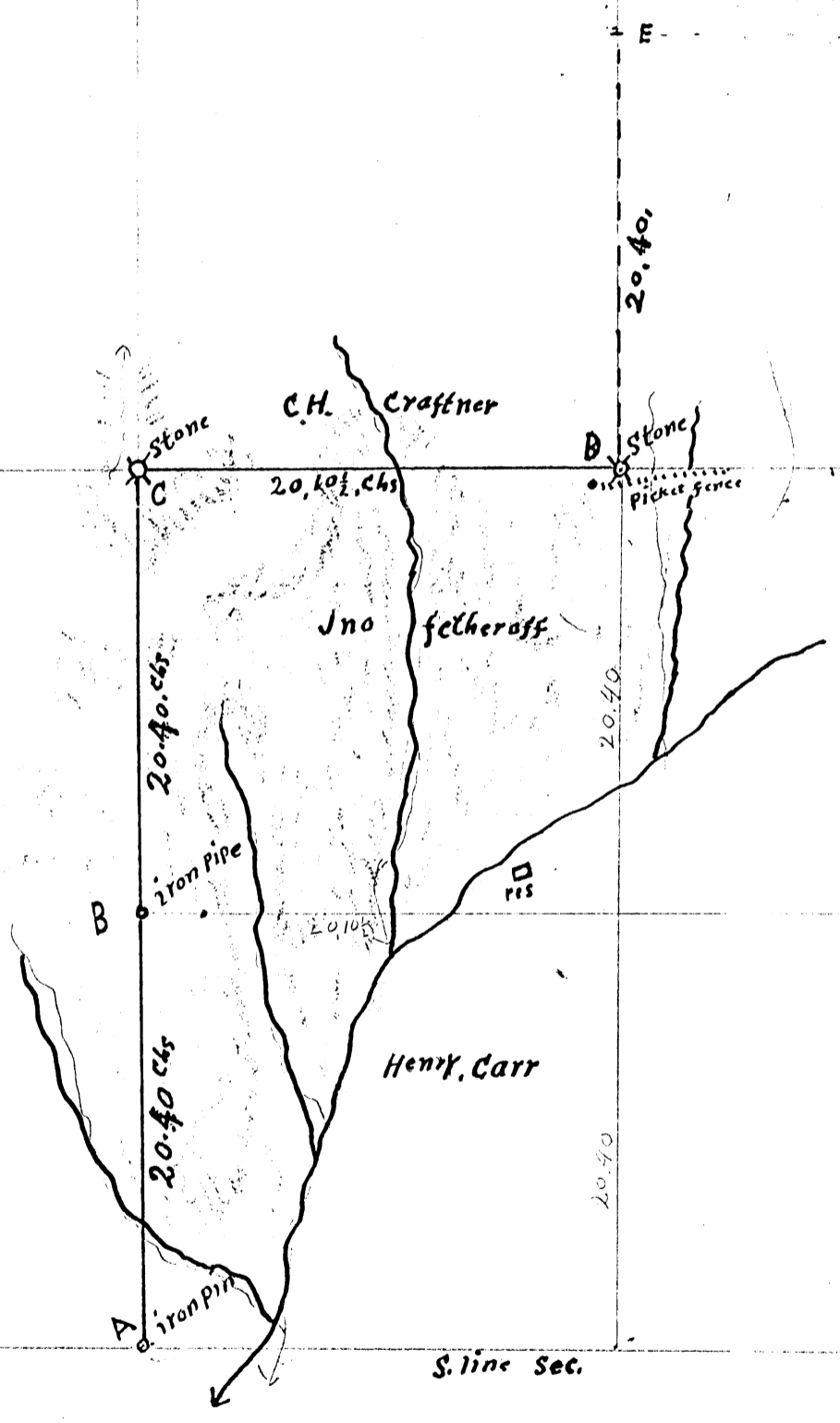

S. line Sec.

Notes to Surveys in Perry T.P. Sec No. 15.

Beginning at A, iron Pin Sassafras 12' S 88° W 12' L Gum 5' S 30° W 12' L

B = iron Pipe C = Stone W. oak 30' N 74° W 21 1/4' L Pop. 12' S 47° E 30' L

D = Stone Post 12' S 69 1/2° W 28' L. I certify the foregoing to be a true copy of the Survey

made by me Oct 6 & 7 - 1906 by the request of John Fetheroff who had given C.H. Kraftner 20 days legal notice to appear on said premises according to law to assist and see said line established which John Fetheroff C.H. and Bertha Kraftner were present, I took to my assistance Alford Rizer E.H. Shaw Henry Carr John Fetheroff, after all being duly sworn I proceeded to survey and locate said line C.D. of Plat as shown and planted Stone for corners at C & D Eph. Shaw, Co, Surveyor

FROM RECORD
OF SURVEYS BOOK
#1 PAGE 224 + 225
HOCKING COUNTY
ENGINEERS
OFFICE

The Scholl Printing Company Chillicothe, O.

Hoekling
State of Ohio, Ross County, Perry Township.

Sept 14th 1906

Notice to Bertha Kraftner

Madam

SIR: - You are hereby notified that I shall proceed, with the County Surveyor or his Deputy, on the 6th day of October A. D. 1906, to survey

and mark the lines and corners between your land and mine, situated in Section 15 Township 12. T. 19. Perry Township Hoekling Co Ohio my land being the N.E. Quarter 1/4 of the S.E. 1/4 of said Section 15. The Survey will be commenced at

the N.E. Corner of my above described land between the hours of 6 o'clock am and 6 o'clock pm if possible, of the day above named, at which time and place you are requested to attend with your title papers. Depositions will be taken, if necessary, to establish said lines and corners between us, and of this you will please take due notice.

John Fetheroff



Approved - Mathematically
Hocking County Engineer's Office
BY *George F. Seymour* DATE 4-29-99

PLAT PREPARED FROM SURVEY MADE 4-99

George F. Seymour
PROFESSIONAL SURVEYOR #6044

seymour and associates consultants
(614) 866-4347
Logan, Ohio 43138

BEING PART OF THE S.W. 1/4, SEC. 15, T-12, R-19, PERRY TWP.,
HOCKING CO., OHIO

P-15991

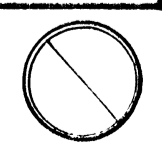

JANIS EICKHOLT
204-249, 210-240
251-253 *
164.672

MARION F. BAKER JR.
159-306, OR 103-126
54.252
O.R. 129-340

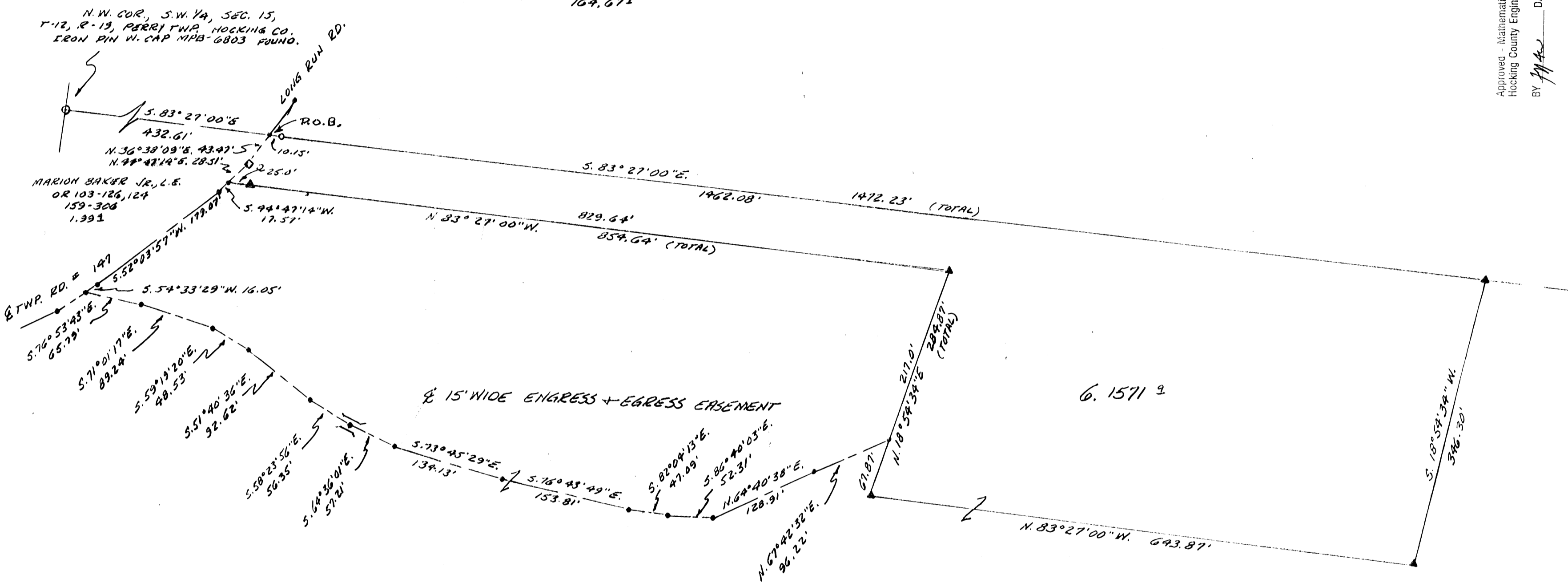

- LEGEND**
- ▲ 5/8" I. PIN W/ PLASTIC CAP
 - STAMPED "SEYMOUR + ASSOC." SET
 - R.E. SPE. PD.
 - 1/2" IRON PIN W/ PLASTIC CAP
 - STAMPED "MPB-6803"
 - POINT

REFERENCES
AS NOTED
PREVIOUS SURVEYS
TAX PLATS

BASIS OF BEARING IS THE N. LINE OF THE
S.W. 1/4 OF SEC. 15, S. 83° 27' 00" E.
AND IS TO BE USED FOR THE
DETERMINATION OF ANGLES ONLY.

EXHIBIT "A"

Being a part of the tract of land that is now or formerly in the name of Marion F. Baker, Jr. as recorded in Deed Book 159 at page 306, Official Record 129 page 340, and in Official Record 103 at page 126, Hocking County Recorder's Office, said tract being situated in the southwest quarter of Section 15, T12N, R19W, Perry Township, Hocking County, State of Ohio, and being more particularly described as follows:

Beginning at a point in the center of Township Road 147 on the grantor's north line from which a 1/2" iron pin with a plastic identification cap stamped "MPB - 6803" found on the northwest corner of the southwest quarter of Section 15 bears North 83 degrees 27 minutes West a distance of 432.61 feet;

Thence leaving the center of said road and along the grantor's north line South 83 degrees 27 minutes East passing through a 1/2" iron pin with a plastic identification cap stamped "MPB - 6803" found at 10.15 feet going a total distance of 1,472.23 feet to a 5/8" X 30" iron pin with a plastic identification cap set;

Thence leaving the grantor's north line and with a new line through the grantor's land the following four courses;

1. South 18 degrees 54 minutes 34 seconds West a distance of 346.30 feet to a 5/8" X 30" iron pin with a plastic identification cap set;
2. North 83 degrees 27 minutes West a distance of 643.87 feet to a 5/8" X 30" iron pin with a plastic identification cap set;
3. North 18 degrees 54 minutes 34 East a distance of 284.87 feet to a 5/8" X 30" iron pin with a plastic identification cap set;
4. North 83 degrees 27 minutes West passing through a 5/8" X 30" iron pin with a plastic identification cap set at 829.64 feet going a total distance of 854.64 feet to a point in the center of Township Road 147;

Thence along the center of said township road the following two courses:

1. North 44 degrees 47 minutes 14 seconds East a distance of 28.51 feet to a railroad spike found, and;
2. North 36 degrees 38 minutes 09 seconds East a distance of 43.47 feet to the principal point of beginning containing 6.1571 acres, more or less, and subject to all easements of record.

Also included with the above described tract is a 15 foot wide easement for ingress-egress.

Beginning for reference at the most westerly corner of the above described 6.1571 acre tract in the center of Township Road 147;

Thence along the center of said road South 44 degrees 47 minutes 14 seconds West a distance of 17.57 feet to a point;

Thence South 52 degrees 03 minutes 57 West a distance of 179.07 feet to a point;

Thence South 54 degrees 33 minutes 29 seconds West a distance of 16.05 feet to a point of beginning for the easement herein described;

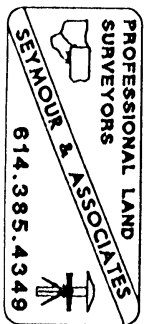

EXHIBIT "A"

Thence leaving the center of Township Road 147 and along the center of the 15 foot wide ingress egress easement the following 12 courses:

1. South 76 degrees 53 minutes 43 seconds East a distance of 65.79 feet to a point;
2. South 71 degrees 01 minutes 17 seconds East a distance of 89.24 feet to a point;
3. South 59 degrees 19 minutes 20 seconds East a distance of 48.53 feet to a point;
4. South 51 degrees 40 minutes 36 seconds East a distance of 92.62 feet to a point;
5. South 58 degrees 23 minutes 56 seconds East a distance of 56.35 feet to a point;
6. South 64 degrees 36 minutes 01 seconds East a distance of 57.21 feet to a point;
7. South 73 degrees 45 minutes 29 seconds East a distance of 134.13 feet to a point;
8. South 76 degrees 43 minutes 49 seconds East a distance of 153.81 feet to a point;
9. South 82 degrees 04 minutes 13 seconds East a distance of 47.09 feet to a point;
10. South 86 degrees 40 minutes 03 seconds East a distance of 52.31 feet to a point;
11. North 64 degrees 40 minutes 38 seconds East a distance of 128.91 feet to a point, and;
12. North 67 degrees 42 minutes 32 seconds East a distance of 96.22 feet to a point being the termination of said easement on the westerly line of said 6.157 acre tract from which a corner bears South 18 degrees 54 minutes 34 seconds West a distance of 67.87 feet.

All 5/8" X 30" iron pins with plastic identification caps set are stamped "Seymour & Associates".

The bearings used in the above described tract were based on the north line of the southwest quarter of Section 15 as bearing South 83 degrees 27 minutes East and are for the determination of angles only.

The above described tract was surveyed by George F. Seymour, Ohio Professional Surveyor No. 6044, in April 21, 1999.

Approved - Mathematically
Hocking County Engineer's Office

BY GAW DATE 4-29-99

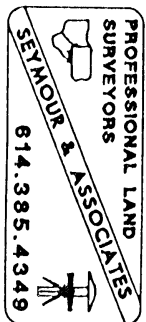

PLAT OF SURVEY

OF

A 2.182 ACRE TRACT OF LAND OUT OF A 8.92 ACRE "SECOND TRACT" TRANSFERRED TO FRANK & RUTH WARD BY DEED DATED NOVEMBER 28, 1970 SIGNED BY MARION & RUBY PIERCE, SITUATED IN S/W QTR. SEC. 15, PERRY TOWNSHIP, HOCKING COUNTY, OHIO.

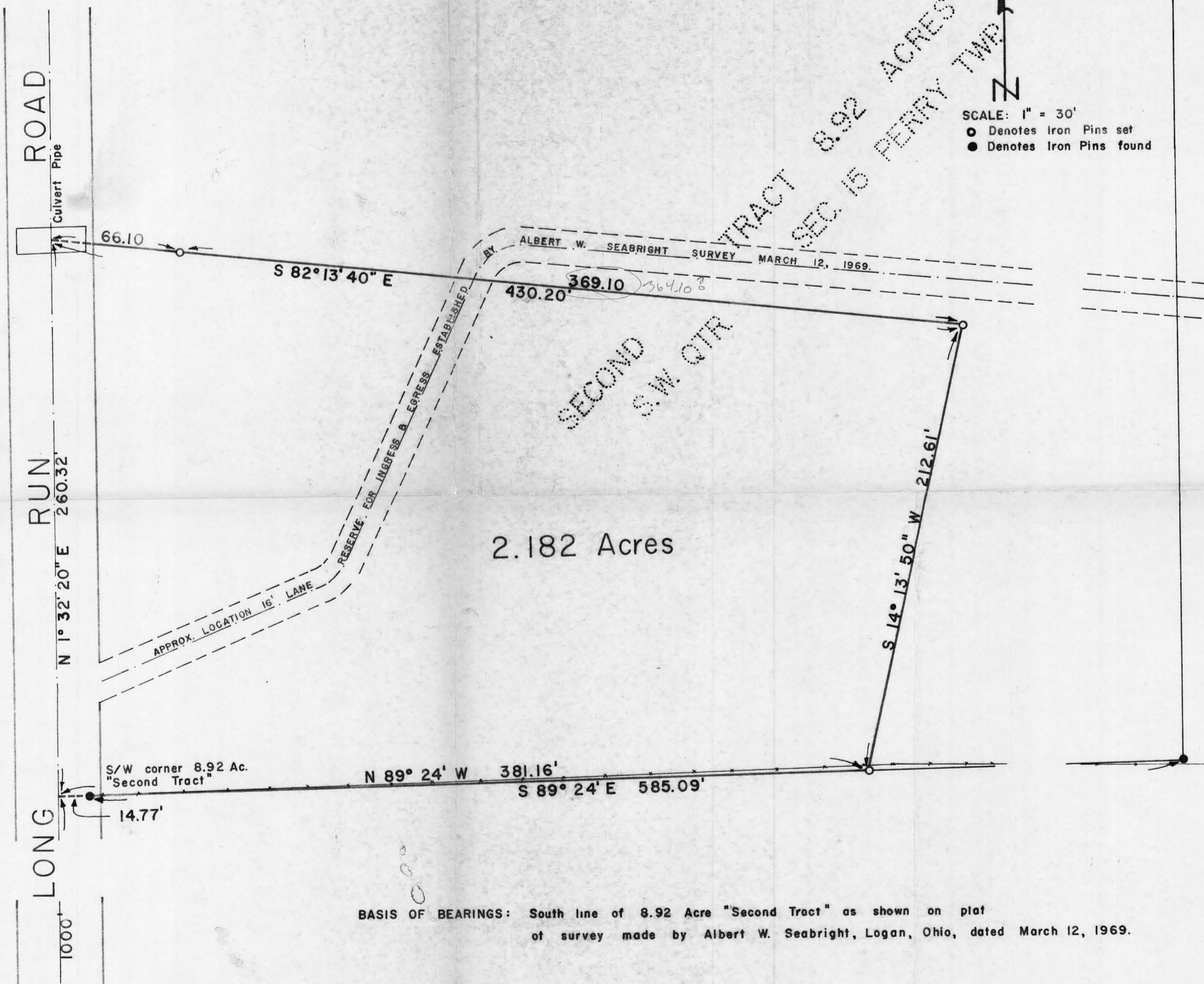

BASIS OF BEARINGS: South line of 8.92 Acre "Second Tract" as shown on plat of survey made by Albert W. Seabright, Logan, Ohio, dated March 12, 1969.

I hereby certify that this plat conforms to survey made by me on August 22 1973 and that I have found and marked the property lines as shown hereon.

APPROVED
HOCKING COUNTY
ENGINEERS OFFICE
LOGAN, OHIO 43138
AUG 29 1973
R.G.

By *Henry N. Jones, Jr.*
Henry N. Jones Jr.
Reg. Surveyor 4027

Date: AUGUST 28, 1973.



DESCRIPTION OF "EXCEPTION"

#15 APPROVE
HOCKING COUNTY
ENGINEERS OFFICE
LOGAN, OHIO 43138

AUG 29 1973

(use deed description as worded to transfer property ^{R.G.} to Frank & Ruth Ward and insert following EXCEPTION

Being a part of the Southwest Quarter of Section 15 Township 12 North, Range 19 West and further described as follows:

Beginning, for a point of reference, at the Southwest Corner of said Section 15:

Thence North on the west section line of said Section 15 a distance of 1000 feet to a point in the center line of the Township Road to the true place of beginning of this description:

Thence from this true place of beginning continue with and along the west line of Section 15 and the centerline of Long Run Road $N 1^{\circ} 32' 20'' E$ for a distance of 260.32 feet to a point

Thence $S 82^{\circ} 13' 40'' E$ for a distance of 430.20 feet to an iron pin (passing an iron pin on line at 66.10 feet)

Thence $S 14^{\circ} 13' 50'' W$ for a distance of 212.61 feet to an iron pin;

Thence $N 89^{\circ} 24' W$ with and along the south line of a certain 8.92 Acre Tract (designated as Tract Two in the above description) for a distance of 381.16 feet to the true place of beginning of this description (passing an iron pin at 366.39 feet) containing 2.182 Acres, more or less, of land.
This description Prepared by H. W. [unclear]

PLAT OF A 5.000 ACRE TRACT FOR GREGORY MYERS

Situated in Perry Township, Hocking County, Ohio; being part of the Southeast quarter of Section 15, Township 12, Range 19.

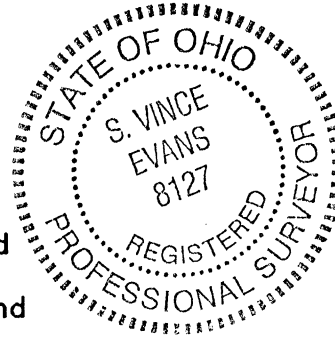

LEGEND:

- Point
- 5/8" iron pin found
- ▲ 3/4" iron pipe found
- 5/8"x30" iron pin with 1-1/4" plastic ID cap stamped SVE-8127 set

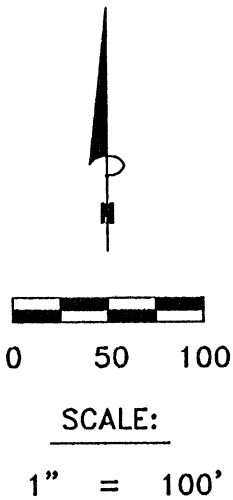

REFERENCES:

- Tax maps
- Deed descriptions
- Previous surveys
- Existing monumentation
- Existing public road

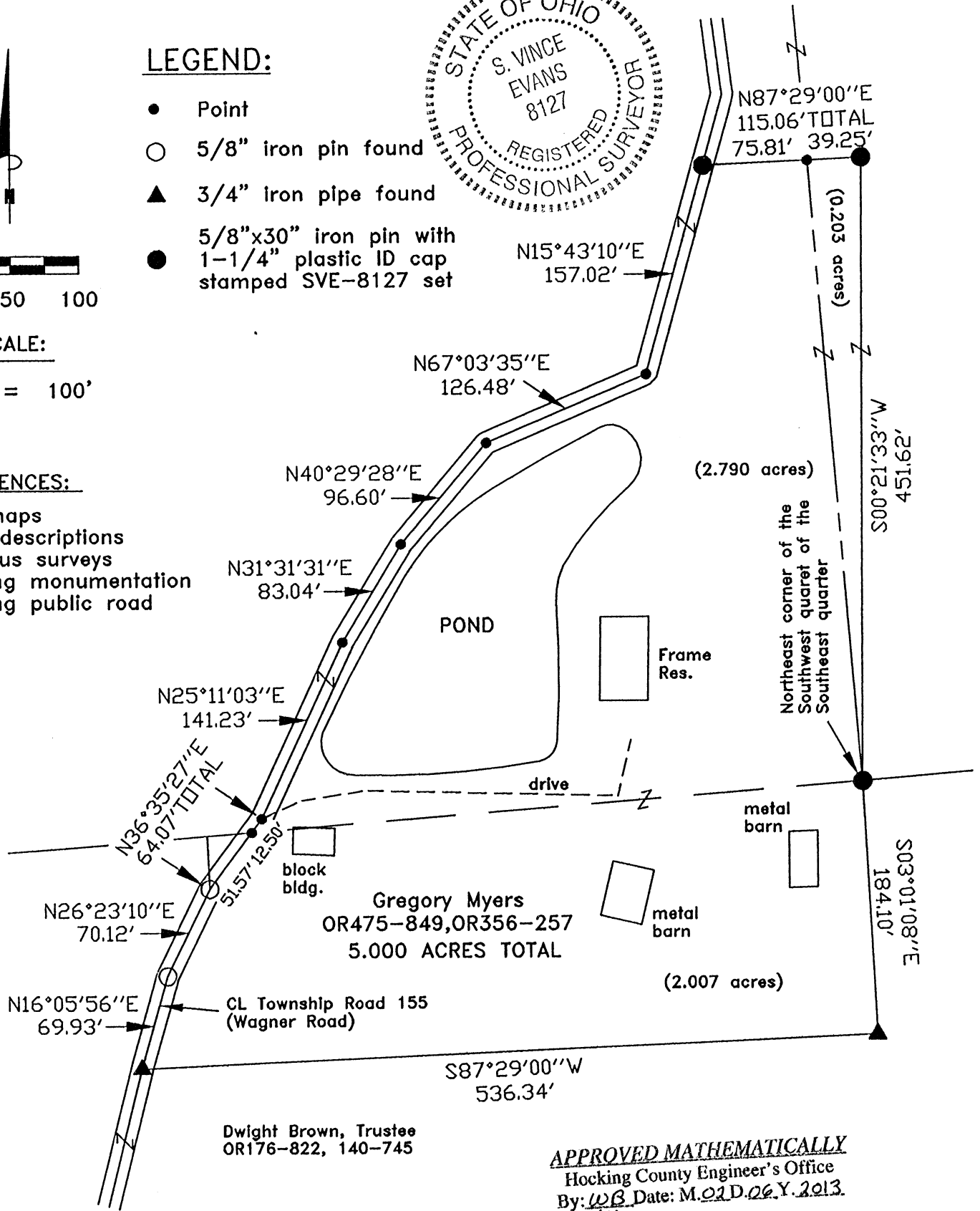

REFERENCE BEARING:

The south line of a poorly surveyed 1.74 acre tract as South 87 degrees 29 minutes 00 seconds West. Bearings are based upon an assumed meridian and are to denote angles only.

CERTIFICATION:

I hereby certify that an actual survey was made under my supervision of the premises shown hereon on the 17th day of January, 2013 and that the plat is a correct representation of the premises as described by said survey.

S. Vince Evans
 Registered Surveyor No. 8127

Survey by: S. Vince Evans Surveying – S. Vince Evans P.S. 8127
 64103 Woodgeard Road, Creola, Ohio 45622
 Phone (740) 380-3884
 FAX (740) 596-5831

SURVEY DESCRIPTION OF A 5.000 ACRE TRACT FOR GREGORY MYERS

Situated in Perry Township, Hocking County, Ohio; being part of the Southeast quarter of Section 15, Township 12, Range 19; and being more particularly described as follows:

Being part of a poorly surveyed 1.74 acre tract, part of a 13.50 acre tract, and part of a 41.00 acre tract as described in Volume OR475, Page 849 and Volume OR356, Page 257, to Gregory Myers.

Beginning at a 5/8" iron pin set at the Northeast corner of the Southwest quarter of the Southeast quarter;

Thence South 03 degrees 01 minutes 08 seconds East a distance of 184.10 feet to a 3/4" iron pipe found;

Thence South 87 degrees 29 minutes 00 seconds West a distance of 536.34 feet to a 3/4" iron pipe found in the centerline of Township Road 155 (Wagner Road);

Thence with the centerline of Township Road 155 (Wagner Road), the following bearings and distances:

- 1) North 16 degrees 05 minutes 56 seconds East a distance of 69.93 feet to a 5/8" iron pin found;
- 2) North 26 degrees 23 minutes 10 seconds East a distance of 70.12 feet to a 5/8" iron pin found;
- 3) North 36 degrees 35 minutes 27 seconds East a distance of 64.07 feet to a Point, passing a Point on the north line of said poorly surveyed 1.74 acre tract at a distance of 51.57 feet;
- 4) North 25 degrees 11 minutes 03 seconds East a distance of 141.23 feet to a Point;
- 5) North 31 degrees 31 minutes 31 seconds East a distance of 83.04 feet to a Point;
- 6) North 40 degrees 29 minutes 28 seconds East a distance of 96.60 feet to a Point;
- 7) North 67 degrees 03 minutes 35 seconds East a distance of 126.48 feet to a Point;
- 8) North 15 degrees 43 minutes 10 seconds East a distance of 157.02 feet to a 5/8" iron pin set;

Thence leaving the centerline of Township Road 155 (Wagner Road), North 87 degrees 29 minutes 00 seconds East a distance of 115.06 feet to a 5/8" iron pin set, passing a Point on the east line of said 13.50 acre tract at a distance of 75.81 feet;

Thence South 00 degrees 21 minutes 33 seconds West a distance of 451.62 feet, to the point of beginning and containing 5.000 acres (2.007 acres out of poorly surveyed 1.74 acre tract, 2.790 acres out of 13.50 acre tract and 0.203 acres out of 41.00 acre tract), more or less, subject to the public easement of said Township Road 155 (Wagner Road) and any other public or private easements of record.

The above 5.000 acre survey was based upon information obtained from tax maps, deed descriptions, previous surveys, existing monumentation, and an existing public road. The reference bearing for this survey is the south line of a poorly surveyed 1.74 acre tract as South 87 degrees 29 minutes 00 seconds West. Bearings are based upon an assumed meridian and are to denote angles only.

All iron pins set by this survey are 5/8" by 30" and are capped by a 1-1/4" plastic identification cap stamped "SVE-8127".

The above described property was surveyed by S. Vince Evans, Ohio Registered Surveyor No. 8127, on January 17, 2013.

S. Vince Evans, P. S. 8127

Survey by: S. Vince Evans Surveying
S. Vince Evans, P. S. 8127
64103 Woodgeard Road
Creola, Ohio 45622
Phone (740) 380-3884
FAX (740) 596-5831



APPROVED MATHEMATICALLY
Hocking County Engineer's Office
By: WB Date: M. 02. D. 06 Y. 2013
FN