

PERRY 16

BEING A PART OF THE N 1/2 OF SEC. 16, PERRY TWP., T. 12N,
R. 9W, HOCKING CO., OHIO

23.6989 AC.

NOTE CURVED BOUNDARIES ARE BASED ON THE WEST LINE OF SEC. 16, AS RUNNING DUE NORTH & SOUTH.

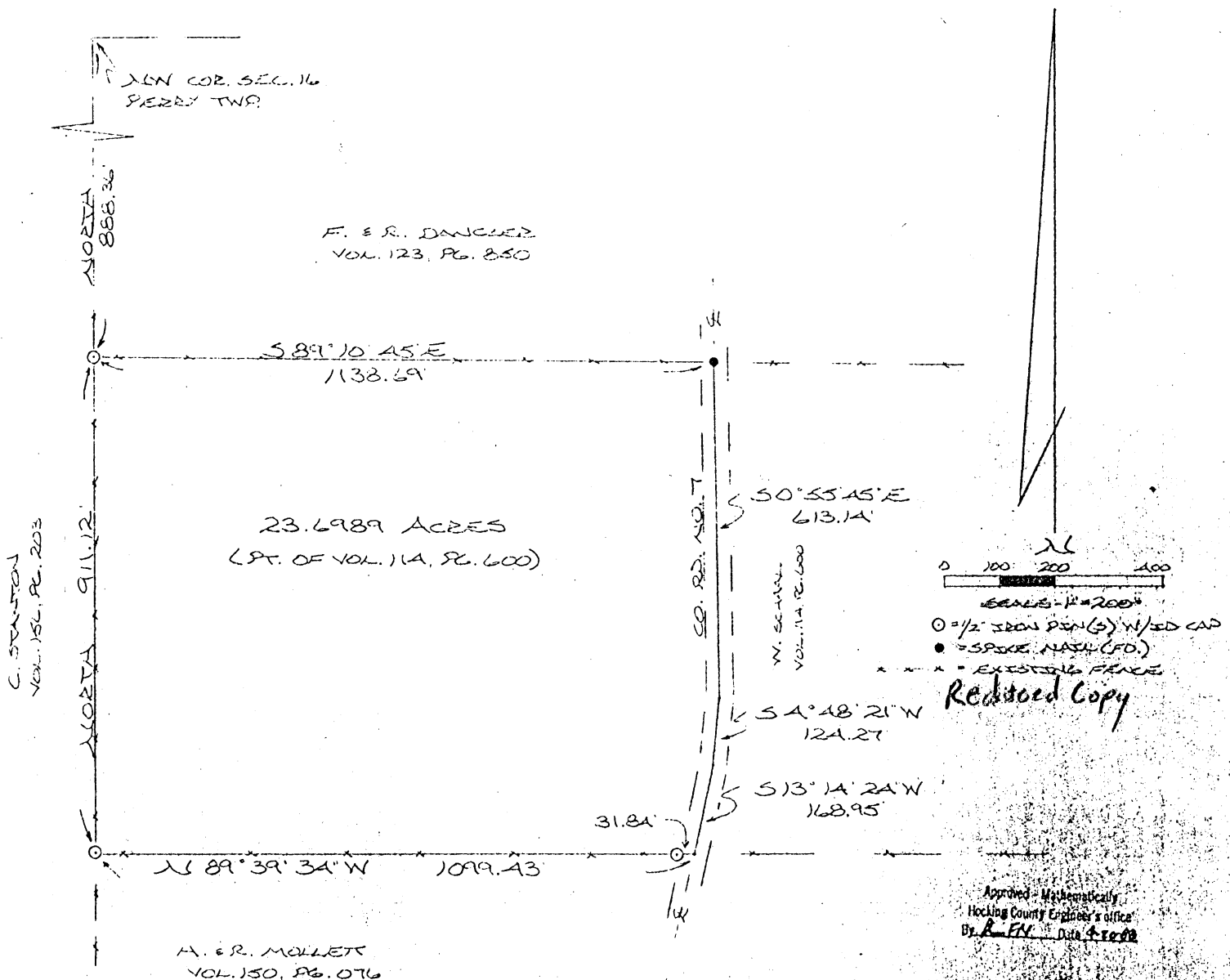

C. STANTON
VOL. 151, PG. 203

N 1/4 COR. SEC. 16
PERRY TWP.

F. & R. DANGLER
VOL. 123, PG. 850

23.6989 ACRES
(PT. OF VOL. 114, PG. 600)

50° 55' 45" E
613.14'

N. SECTION
VOL. 114, PG. 600

54° 48' 21" W
121.27'

513° 14' 21" W
168.95'

31.81'

N 89° 39' 34" W 1099.43

H. & R. MOLLETT
VOL. 150, PG. 076

0 100 200 400

SCALE - 1" = 200'

○ = 1/2" IRON PIN (S) W/ ID CAP

● = SPIKE NAIL (FO.)

--- = EXISTING FENCE

Reduced Copy

Approved - Mathematically
Hocking County Engineer's Office
By R. F. N. Date 4-1-88

REFERENCES:

COUNTY TAX PLATS
SURVEYS OF RECORD
1880 PLAT RECORDS
DEEDS (AS NOTED)

I HEREBY DECLARE THAT THIS PLAT IS A TRUE AND
ACCURATE REPRESENTATION OF THE PREMISES
SHOWN HEREON AS DETERMINED BY AN ACTUAL
SURVEY MADE UNDER MY DIRECT SUPERVISION
ON THE 15TH DAY OF APRIL, 1988.

M. C. P. 13
OHIO REGISTERED SURVEYOR NO. 6263

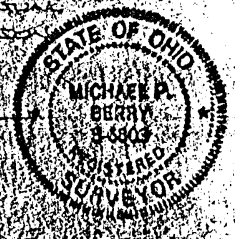

DESCRIPTION OF SURVEY FOR DAVID EAVES

Being a part of a tract of land last transferred to Wayne Schaal in Vol. 114, Pg. 600, Hocking Co. Deed Records, situated in the north half of Sec. 16, Perry Twp., T-12N, R-19W, Hocking Co., Ohio, and being more particularly described as follows:

Beginning at an iron pin set on the west line of Sec. 16, said pin being the NW corner of said Schaal tract and is referenced by the NW corner of said Sec. 16 which bears, by previous survey, North a distance of 888.36 ft.;

Thence, with the north line of said Schaal tract and along an existing fence, S 89° 10' 45" E a distance of 1138.69 ft. to a spike nail found in the center of Co. Rd. No. 7 (Middle Fork Rd.);

Thence, with the center of said Co. Rd. No. 7 the following three (3) courses:

- 1) S 0° 55' 45" E a distance of 613.14 ft. to a point;
- 2) S 4° 48' 21" W a distance of 124.27 ft. to a point;
- 3) S 13° 14' 24" W a distance of 168.95 ft. to a point;

Thence, leaving Co. Rd. No. 7 and with the north line of an 81.33 acre tract described in Vol. 150, Pg. 076, N 89° 39' 34" W, passing an iron pin set at 31.84 ft., going a total distance of 1099.43 ft. to an iron pin set on the west line of Sec. 16;

Thence, with said west line, North a distance of 911.12 ft. to the place of beginning, containing 23.6989 acres, more or less, and being subject to the right-of-way of Co. Rd. No 7 and all valid easements.

Cited bearings are based on the west line of Sec. 16 as running due North & South.

All iron pins described as being set are 1/2" X 30" with an attached plastic identification cap.

The above description is the result of an actual survey made by Michael P. Berry, Ohio Registered Surveyor No. 6803, on April 15, 1988.

Approved - Mathematically
Hocking County Engineer's office
By R. EN Date 4-20-88

Michael P. Berry
6803

NW Cor.
Sec 16

B. Owens

58100' E
944.57'

W. Dumetz

spike
N 130° 37' W 95.45'
spike
N 80° 04' W 100.00'
spike

58100' E
2938.02'

iron pin

Middlefork Rd.

F. & R. Dangler

58.27 Acres

N 30° 27' W 310.02'
spike
N 100° W 236.01'
spike
N 50° 00' E 174.57'
spike

N 80° 46' W
2758.28'

W. D. Schaal

58° 36' W
904.35'
iron pin

L. & J. Carroll

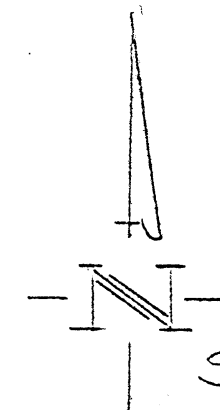

Scale
1" = 200'

PLAT OF
58.27 Acres in the
N 1/2 of the N 1/2 of
Section 16, T12,
R. 19, Perry
Township, Hocking
County - Ohio

Approved - Mathematically
Hocking County Engineer's Office
By A. J. [Signature] Date 5-29-79

Surveyed by:
W. R. Horton
reg. sur. 5465
May 1979

PERRY #16

DESCRIPTION OF A 58.27 ACRE PARCEL OF LAND SITUATED IN THE NORTH HALF OF THE NORTH HALF OF SECTION 16, TOWNSHIP 12, RANGE 19, PERRY TOWNSHIP, HOCKING COUNTY, OHIO AND BEING MORE ACCURATELY DESCRIBED AS FOLLOWS:

BEGINNING AT AN IRON PIN IN THE NORTHWEST CORNER OF SECTION 16; THENCE WITH THE NORTH LINE OF SAID SECTION SOUTH $81^{\circ}-00'$ EAST A DISTANCE OF 944.57 FEET TO A SPIKE IN MIDDLEFORK ROAD THE TRUE PLACE OF BEGINNING; THENCE CONTINUING SOUTH $81^{\circ}-00'$ EAST A DISTANCE OF 2938.02 FEET TO AN IRON PIN; THENCE SOUTH $8^{\circ}-36'$ WEST A DISTANCE OF 904.35 FEET TO AN IRON PIN; THENCE NORTH $80^{\circ}-46'$ WEST A DISTANCE OF 2758.28 FEET TO A SPIKE IN MIDDLEFORK ROAD; THENCE WITH SAID ROAD THE FOLLOWING

(5) COURSES AND DISTANCES:

- (1) NORTH $5^{\circ}-00'$ EAST A DISTANCE OF 174.57 FEET TO A SPIKE,
- (2) NORTH $1^{\circ}-00'$ WEST A DISTANCE OF 236.01 FEET TO A SPIKE,
- (3) NORTH $3^{\circ}-27'$ WEST A DISTANCE OF 310.02 FEET TO A SPIKE,
- (4) NORTH $8^{\circ}-04'$ WEST A DISTANCE OF 100.00 FEET TO A SPIKE,
- (5) NORTH $13^{\circ}-37'$ WEST A DISTANCE OF 95.45 FEET TO A SPIKE THE TRUE PLACE OF BEGINNING AND CONTAINING 58.27 ACRES OF LAND SUBJECT TO ALL EASEMENTS AND RIGHT-OF-WAYS OF RECORD.

A SURVEY OF THE ABOVE WAS MADE IN MAY 1979 BY W.R. HORTON REGISTERED SURVEYOR 5465.

Approved - Mathematically
Hocking County Engineer's Office
By J.P. M. B. G. Date 5-29-79

B.A. Owens
NW Cor. Sec. 16

D. & C. Stanton

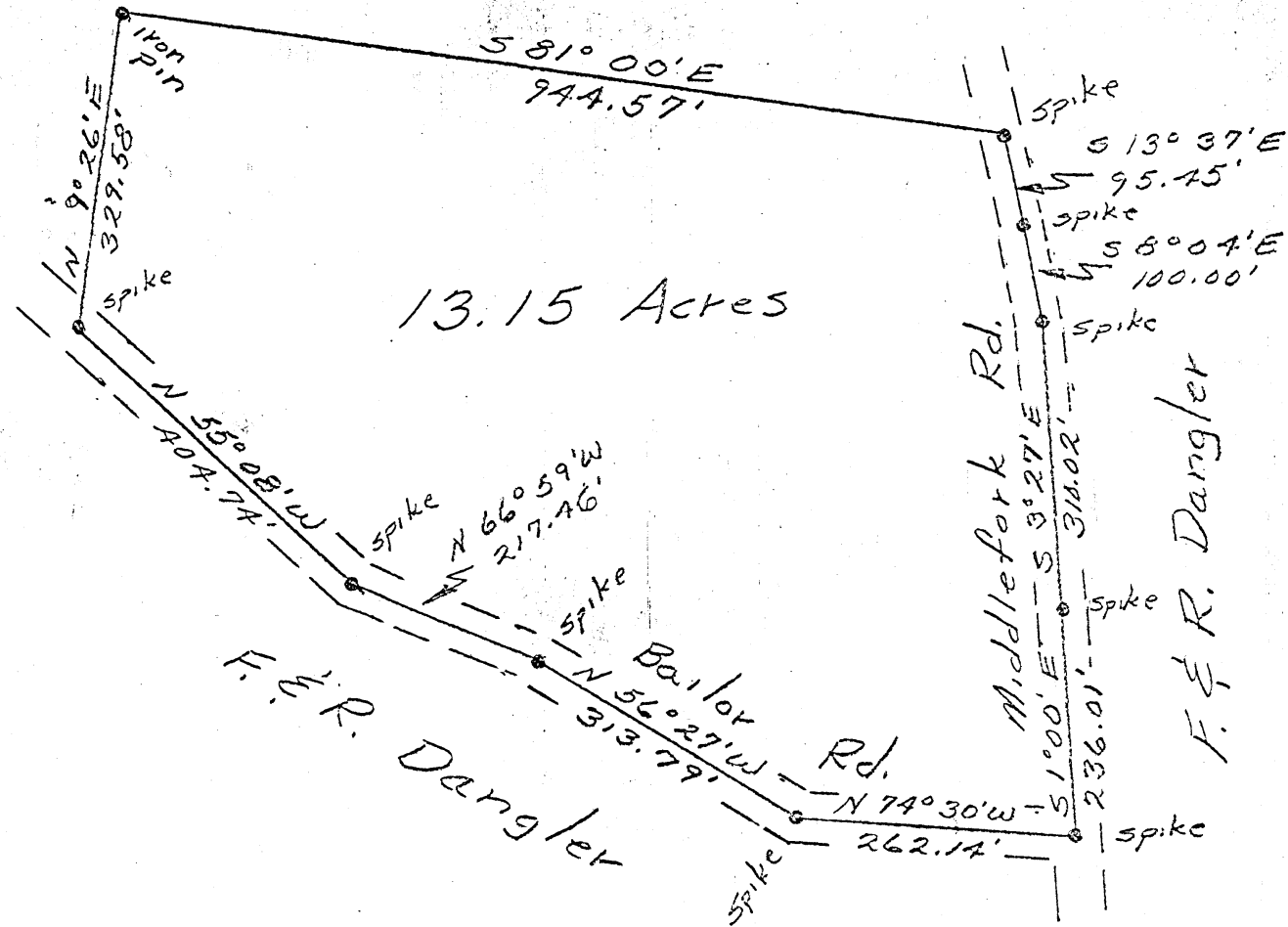

13.15 Acres

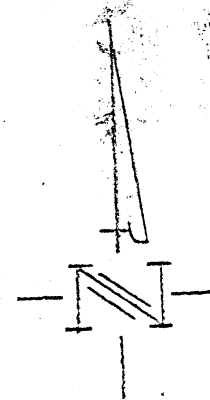

Scale,
1" = 200'

PLAT OF
13.15 Acres in the
N 1/2 of the N 1/2 of
Section 16, T12,
R. 19, Perry
Township, Hocking
County - Ohio

Approved - Mathematically
Hocking County Engineer's Office
By W. R. Norton Date 5-29-79

Surveyed by:
W. R. Norton
Reg. SUR. 5465
May 1979

PER R. 4 #16

DESCRIPTION OF A 13.15 ACRE PARCEL OF LAND SITUATED IN THE NORTH HALF OF THE NORTH HALF OF SECTION 16, TOWNSHIP 12, RANGE 19, PERRY TOWNSHIP, HOCKING COUNTY, OHIO AND BEING MORE ACCURATELY DESCRIBED AS FOLLOWS:

BEGINNING AT AN IRON PIN IN THE NORTHWEST CORNER OF SECTION 16; THENCE WITH THE NORTH LINE OF SAID SECTION SOUTH $81^{\circ}-00'$ EAST A DISTANCE OF 944.57 FEET TO A SPIKE IN THE CENTERLINE OF MIDDLEFORK ROAD; THENCE WITH SAID ROAD THE FOLLOWING (4) COURSES AND DISTANCES:

- (1) SOUTH $13^{\circ}-37'$ EAST A DISTANCE OF 95.45 FEET TO A SPIKE,
- (2) SOUTH $8^{\circ}-04'$ EAST A DISTANCE OF 100.00 FEET TO A SPIKE,
- (3) SOUTH $3^{\circ}-27'$ EAST A DISTANCE OF 310.02 FEET TO A SPIKE,
- (4) SOUTH $1^{\circ}-00'$ EAST A DISTANCE OF 236.01 FEET TO A SPIKE IN THE INTERSECTION OF MIDDLEFORK

AND BAILOR ROAD; THENCE WITH BAILOR ROAD THE FOLLOWING (4) COURSES AND DISTANCES:

- (1) NORTH $74^{\circ}-30'$ WEST A DISTANCE OF 262.14 FEET TO A SPIKE,
- (2) NORTH $56^{\circ}-27'$ WEST A DISTANCE OF 313.79 FEET TO A SPIKE,
- (3) NORTH $66^{\circ}-59'$ WEST A DISTANCE OF 217.46 FEET TO A SPIKE,
- (4) NORTH $55^{\circ}-08'$ WEST A DISTANCE OF 404.74 FEET TO A SPIKE; THENCE NORTH $9^{\circ}-26'$ EAST A DISTANCE OF 329.58 FEET TO AN IRON PIN THE TRUE PLACE OF BEGINNING AND CONTAINING 13.15 ACRES OF LAND SUBJECT TO ALL EASEMENTS AND RIGHT-OF-WAYS OF RECORD.

A SURVEY OF THE ABOVE WAS MADE IN MAY 1979 BY W.R. HORTON REGISTERED SURVEYOR 5465.

Approved - Mathematically
Hocking County Engineer's Office
By W.R. Horton Date 5-29-79

Prepared By:
S.A. ENGLAND ASSOCIATES
PROFESSIONAL LAND SURVEYING
P.O. BOX 1770 (5179 WALNUT RD.)
BUCKEYE LAKE, OHIO 43008
740-928-8680 FAX 740-928-9565

Prepared For:
The Talon Group
Pickerington, Ohio

Approved - Mathematically
Hocking County Engineer's Office

BY WJB DATE 08-31-04
Survey is for Life Estate only
Not to be used as fee simple
Transfer

MARION BAKER JR. (TRR)
Trustee
OFFICIAL RECORD 177, PAGE 902

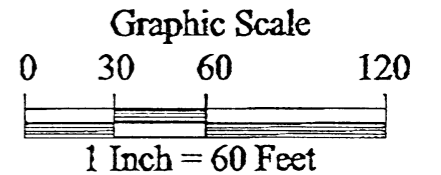

N.E. Corner
S.E. Quarter
Section 16
T-12N R-19W

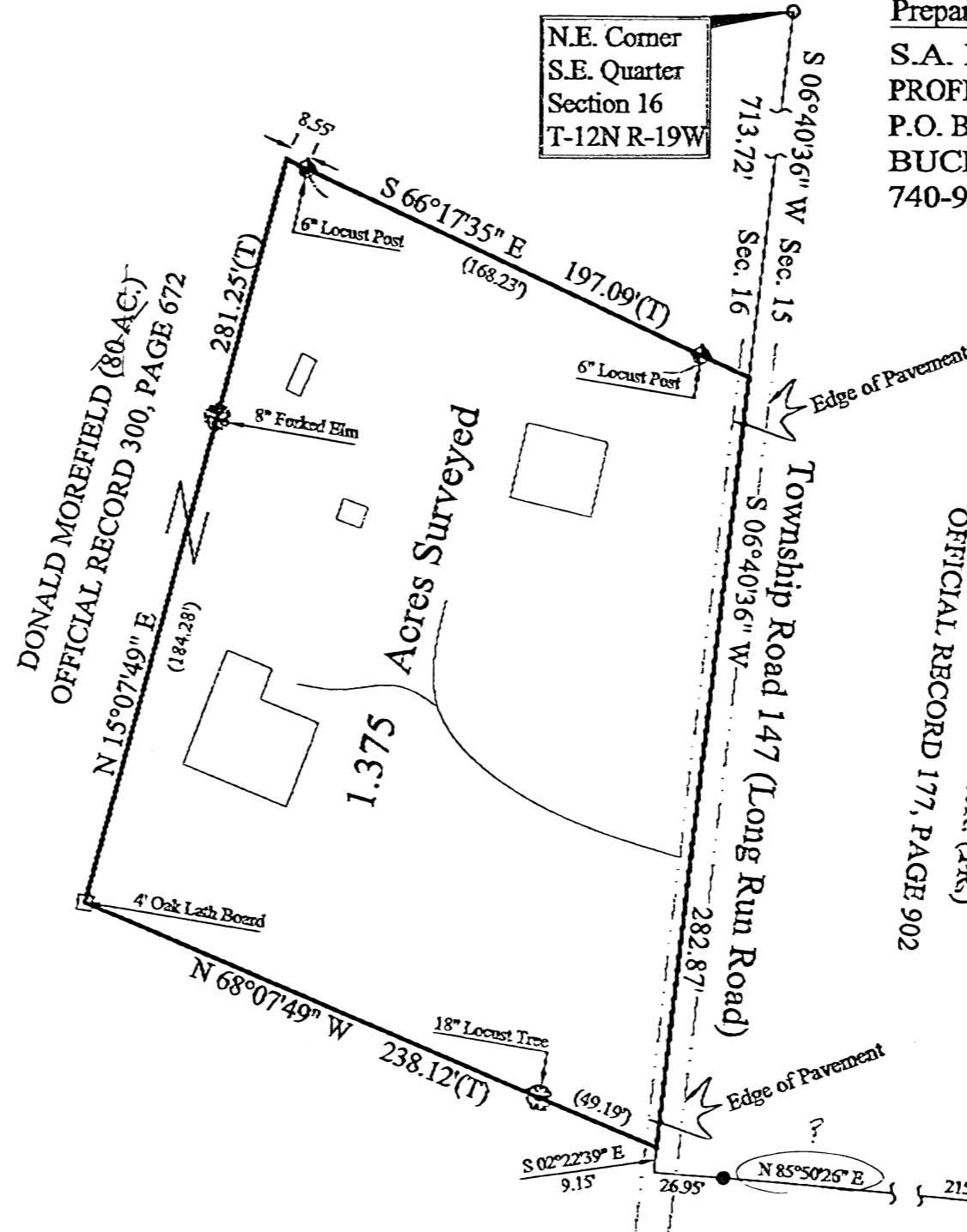

Property Location:

Situate in the Township of Perry, County of Hocking, State of Ohio, and being a part of the East half of the Southeast Quarter of Section 16, Twp.-12N, Rng.19W, Congress Lands. Being a survey of a portion of a 80 acre parcel being currently conveyed to Donald Morefield, of record by Official Record 300, page 672 in the record of deeds in the Hocking County Recorders Office.

Bearings of this plat are based on those found in Official 308, page 4, and the East line of the Southeast Quarter of Section 16, the same being S 06° 40' 36" W and is an assumed Meridian used to denote angles only.

Exhibit "B"

LEGEND

- - Iron Pin Found
5/8" iron pin
- - Iron Pin Found
5/8" Rebar with a Yellow Cap
Seymore & Assoc.
- (T) - Total Dimension



I Hereby Certify That An Actual Survey Of The Premises Was Made And That This Plat Is Correct To The Best Of My Knowledge.

Dated: 8/27/04

Scott A. England, P.S.
Ohio Registered Surveyor #7452

Perry Twp. Sec 16
08/27/2004 13:10 #583 P.003/003
1.375 Ac.

From:

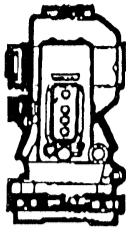

S.A. ENGLAND & ASSOCIATES
Professional Land Surveying
 5179 Walnut Road • P.O. Box 1770
 Buckeye Lake, Ohio 43008



E-mail: www.surveyohio.com

Phone: 740-928-8680

Fax: 740-928-9565

Ohio Phone: 1-800-551-5844

"B"
 Exhibit "A"
Legal Description
1.375 ACRES

Situated in the Township of Perry, County of Hocking, State of Ohio, and being a part of the East Half of the Southeast Quarter of Section 16, Township 12N, Range 19W, Congress Lands, and being a survey of a portion of a 80 Acre parcel being currently conveyed to Donald Morefield, of record by Official Record 300, page 672 in the record of deeds in the Hocking County Recorders Office and being more particularly described as follows;

Commencing, for reference, at a 5/8" iron pin found marking the Northeast corner of the Southeast Quarter of Section 16 in Perry Township, Thence, **S 06° 40' 36" W** along the East line of said Quarter Section **713.72** feet to a point within the right-of-way of Township Road #147 (Long Run Road), said point being along the West line of lands being currently conveyed to Marion Baker Jr. (TR), of record by Official Record 177, page 902, the Northeast corner of and **PRINCIPLE PLACE OF BEGINNING** of the 1.375 acre parcel herein to be described;

Thence, **S 06° 40' 36" W** continuing along Township Road #147, the West line of Baker, and with said Section line **282.87** feet to the Southeast corner of the 1.375 acre parcel herein to be described;

Thence, with what represents new lines that cross over and through said 80 acre parcel currently conveyed to Morefield the following Three (3) courses and distances,

- 1) **N 68° 07' 49" W**, having passed through a 18" Locust Tree at 49.19 feet, and going a total distance of **238.12** feet to a Four (4) foot oak lath board placed for the Southwest corner of the 1.375 acre parcel herein to be described;
- 2) **N 15° 07' 49" E**, having passed through a 8" forked Elm Tree at 184.28 feet, and going a total distance of **281.25** feet to the Northwest corner of the 1.375 acre parcel herein to be described;
- 3) **S 66° 17' 35" E**, having passed through 6" Locust Posts at 8.55 feet and at 188.54 feet, and going a total distance of **197.09** feet to the **PRINCIPLE PLACE OF BEGINNING**, and as surveyed contains 1.375 total acres more or less.

Subject to all legal easements, road right-of-way, leases, zoning ordinances and restrictions of record.

Bearings of the above description are based on those found in Official Record 308, Page 4 and the East line of the Southeast Quarter of Section 16 as being **S 06° 40' 36" W**, and is an assumed Meridian used to denote angles only.

The above description was prepared by S.A. England & Associates, under the direct supervision of Scott A. England, Ohio Registered Surveyor #S-7452 in June of 2003.

Approved - Mathematically
 Hocking County Engineer's Office

BY WB DATE 08-31-04
Survey is for Life Estate only
Not to be used as fee simple transfer



Dated 8/27/04



 Scott A. England P.S.
 Ohio Registered Surveyor #7452

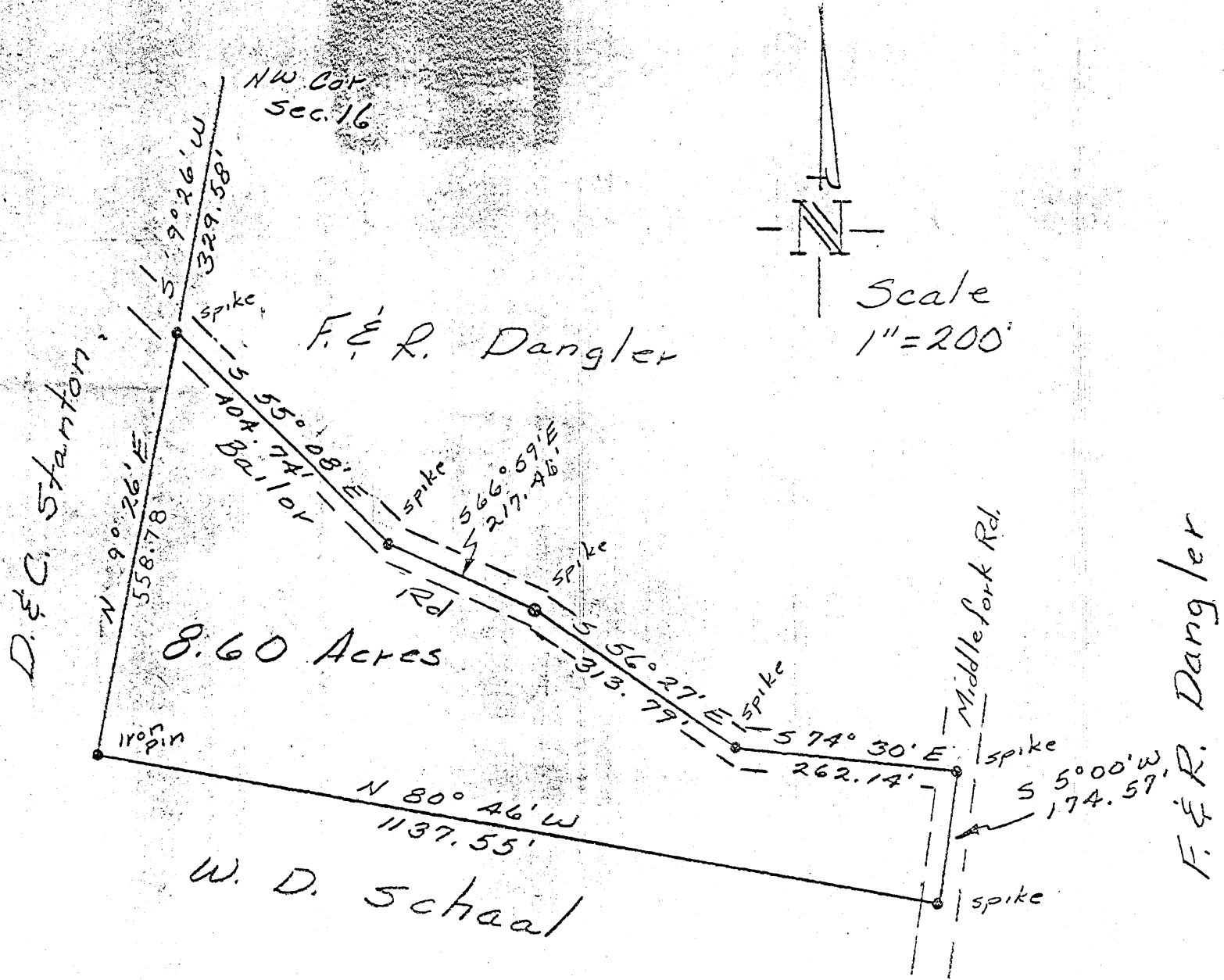

PLAT OF
 8.60 Acres in the
 N 1/2 of the N 1/2 of
 Section 16, T12,
 R. 19, Perry
 Township, Hocking
 County - Ohio

Approved - Mathematically
 Hocking County Engineer's Office
 By RF 77 Date 5-29-79

Surveyed by:
 W. R. Horton
 Reg. Sur 5465
 May 1979

PERRY #16

DESCRIPTION OF A 8.60 ACRE PARCEL OF LAND SITUATED IN THE NORTH HALF OF THE NORTH HALF OF SECTION 16, TOWNSHIP 12, RANGE 19, PERRY TOWNSHIP, HOCKING COUNTY, OHIO AND BEING MORE ACCURATELY DESCRIBED AS FOLLOWS:

BEGINNING AT AN IRON PIN IN THE NORTHWEST CORNER OF SECTION 16; THENCE SOUTH $9^{\circ}26'$ WEST A DISTANCE OF 329.58 FEET TO A SPIKE IN BAILOR ROAD THE TRUE PLACE OF BEGINNING; THENCE WITH SAID ROAD THE FOLLOWING (4) COURSES AND DISTANCES:

(1) SOUTH $55^{\circ}08'$ EAST A DISTANCE OF 404.74 FEET TO A SPIKE,

(2) SOUTH $66^{\circ}59'$ EAST A DISTANCE OF 217.46 FEET TO A SPIKE,

(3) SOUTH $56^{\circ}27'$ EAST A DISTANCE OF 313.79 FEET TO A SPIKE,

(4) SOUTH $74^{\circ}30'$ EAST A DISTANCE OF 262.14 FEET TO A SPIKE IN THE INTERSECTION OF BAILOR AND MIDDLEFORK ROAD; THENCE WITH MIDDLEFORK ROAD SOUTH $5^{\circ}00'$ WEST A DISTANCE OF 174.57 FEET TO A SPIKE; THENCE NORTH $80^{\circ}46'$ WEST A DISTANCE OF 1137.55 FEET TO AN IRON PIN; THENCE NORTH $9^{\circ}26'$ EAST A DISTANCE OF 558.78 FEET TO A SPIKE IN BAILOR ROAD THE TRUE PLACE OF BEGINNING AND CONTAINING 8.60 ACRES OF LAND SUBJECT TO ALL EASEMENTS AND RIGHT-OF-WAYS OF RECORD.

A SURVEY OF THE ABOVE WAS MADE IN MAY 1979 BY W.R. HORTON REGISTERED SURVEYOR 5465.

Approved - Mathematically
Hocking County Engineer's Office
By REY T.M. Date 5-27-79

PLAT OF A 1.848 ACRE TRACT FOR KEVIN AND AMY SOWERS

Perry Twp.
Sec. 16
1.848 Ac.

Situated in Perry Township, Hocking County, Ohio; being part of the North half of the North half of the Northwest quarter of Section 16, Township 12, Range 19.

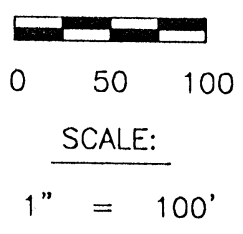
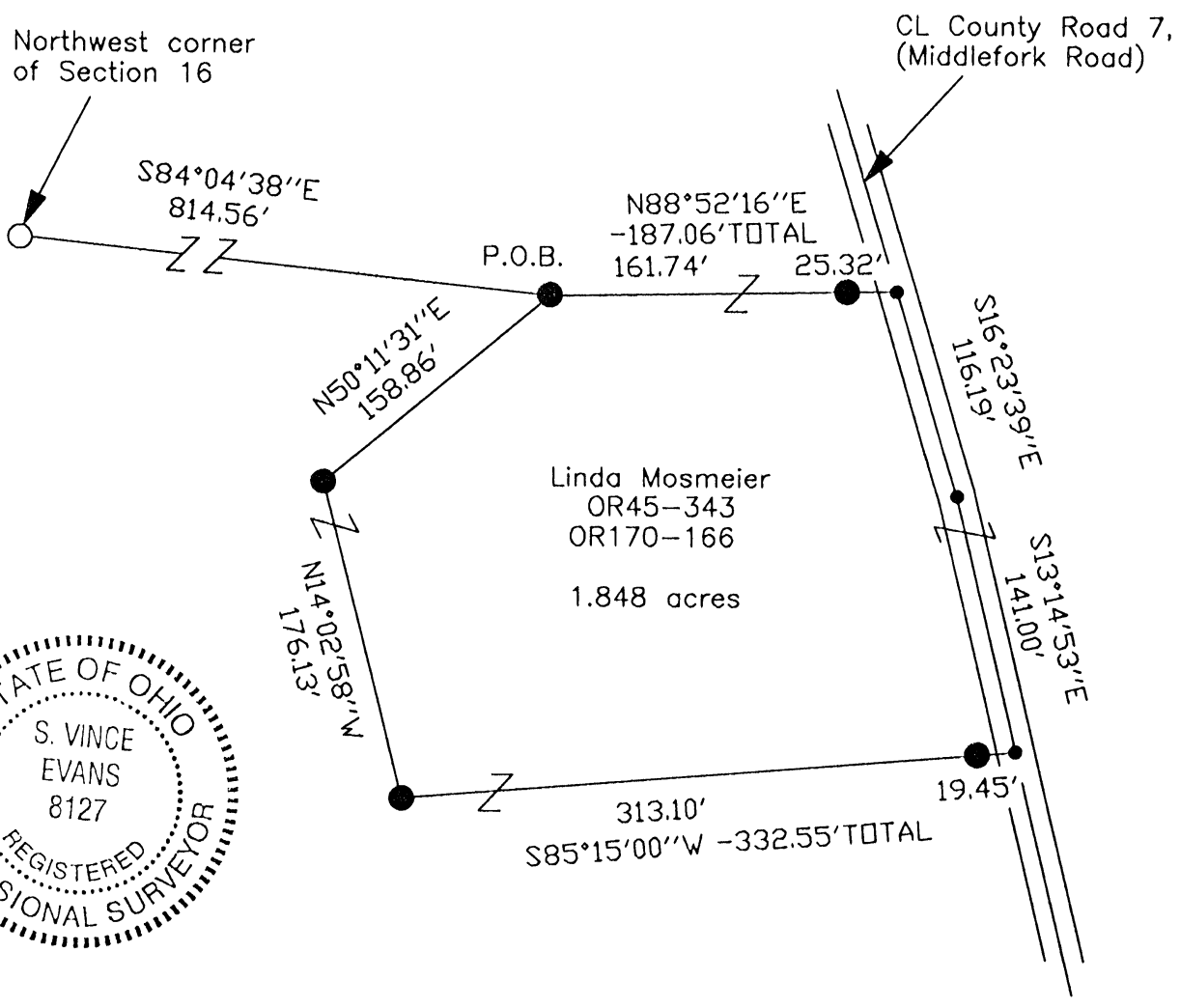

Approved - Mathematically
Hocking County Engineer's Office
BY CW DATE 2-17-05

LEGEND

- Point
- 5/8" x 30" iron pin with aluminum ID cap stamped 4027 found
- 5/8" x 30" iron pin with 1-1/4" plastic ID cap stamped SVE-8127 set

REFERENCES:

- Tax maps
- Deed descriptions
- Previous surveys
- Existing monumentation
- Existing public road

REFERENCE BEARING:

The West line of Section 16 as North 00 degrees 00 minutes 00 seconds East. Bearings are based upon an assumed meridian and are to denote angles only.

CERTIFICATION:

I hereby certify that an actual survey was made under my supervision of the premises shown hereon on the 15th day of February, 2005 and that the plat is a correct representation of the premises as described by said survey.

S. Vince Evans
Registered Surveyor No. 8127

Survey by: SVE Surveying - S. Vince Evans P.S. 8127
37381 Davis Chapel Road, Logan, Ohio 43138
Phone (740) 380-3884
FAX (740) 380-0134

SURVEY DESCRIPTION OF A 1.848 ACRE TRACT FOR KEVIN AND AMY SOWERS

Situated in Perry Township, Hocking County, Ohio; being part of the North half of the North half of the Northwest quarter of Section 16, Township 12, Range 19; and being more particularly described as follows:

Being part of a 78.172 acre tract as described in deed book Volume OR45, Page 343, and deed book Volume OR170, Page 166 to Linda Mosmeier.

Commencing at a 5/8" iron pin with aluminum ID cap stamped 4027 found at the Northwest corner of Section 16;

Thence South 84 degrees 04 minutes 38 seconds East a distance of 814.56 feet to a 5/8" iron pin set, and being the point of **Beginning** of the tract of land to be described;

Thence North 88 degrees 52 minutes 16 seconds East a distance of 187.06 feet to a Point in the centerline of County Road 7 (Middlefork Road), passing a 5/8" iron pin set at a distance of 161.74 feet;

Thence with the centerline of said County Road 7 (Middlefork Road), South 16 degrees 23 minutes 39 seconds East a distance of 116.19 feet to a Point;

Thence with the centerline of said County Road 7 (Middlefork Road), South 13 degrees 14 minutes 53 seconds East a distance of 141.00 feet to a Point;

Thence leaving the centerline of said County Road 7 (Middlefork Road), South 85 degrees 15 minutes 00 seconds West a distance of 332.55 feet to a 5/8" iron pin set, passing a 5/8" iron pin set at a distance of 19.45 feet;

Thence North 14 degrees 02 minutes 58 seconds West a distance of 176.13 feet to a 5/8" iron pin set;

Thence North 50 degrees 11 minutes 31 seconds East a distance of 158.86 feet to the point of beginning and containing 1.848 acres, more or less, subject to the public easement of said County Road 7 (Middlefork Road), and any other public or private easements of record.

The above 1.848 acre survey was based upon information obtained from tax maps, deed descriptions, previous surveys, existing monumentation, and an existing public road. The reference bearing for this survey is the West line of Section 16 as North 00 degrees 00 minutes 00 seconds East. Bearings are based upon an assumed meridian and are to denote angles only.

All iron pins set by this survey are 5/8" by 30" and are capped by a 1-1/4" plastic identification cap stamped "SVE-8127".

The above described property was surveyed by S. Vince Evans, Ohio Registered Surveyor No. 8127, on February 15, 2005.



S. Vince Evans, P. S. 8127

Survey by: SVE Surveying
S. Vince Evans, P. S. 8127
37381 Davis Chapel Road
Logan, Ohio 43138
Phone (740) 380-3884
FAX (740) 380-0134



Approved - Mathematically
Hocking County Engineer's Office

BY CW DATE 2-17-05

PLAT OF A 1.977 ACRE TRACT FOR BRAD AND VICTORIA JONES

Perry Twp.
Sec. 16
1.977 Ac.

Situated in Perry Township, Hocking County, Ohio; being part of the North half of the North half of Section 16, Township 12, Range 19.

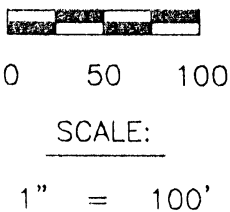

Northwest corner of Section 16

APPROVED MATHEMATICALLY
Hocking County Engineer's Office
By: CW Date: M 3 D 28 Y. 08

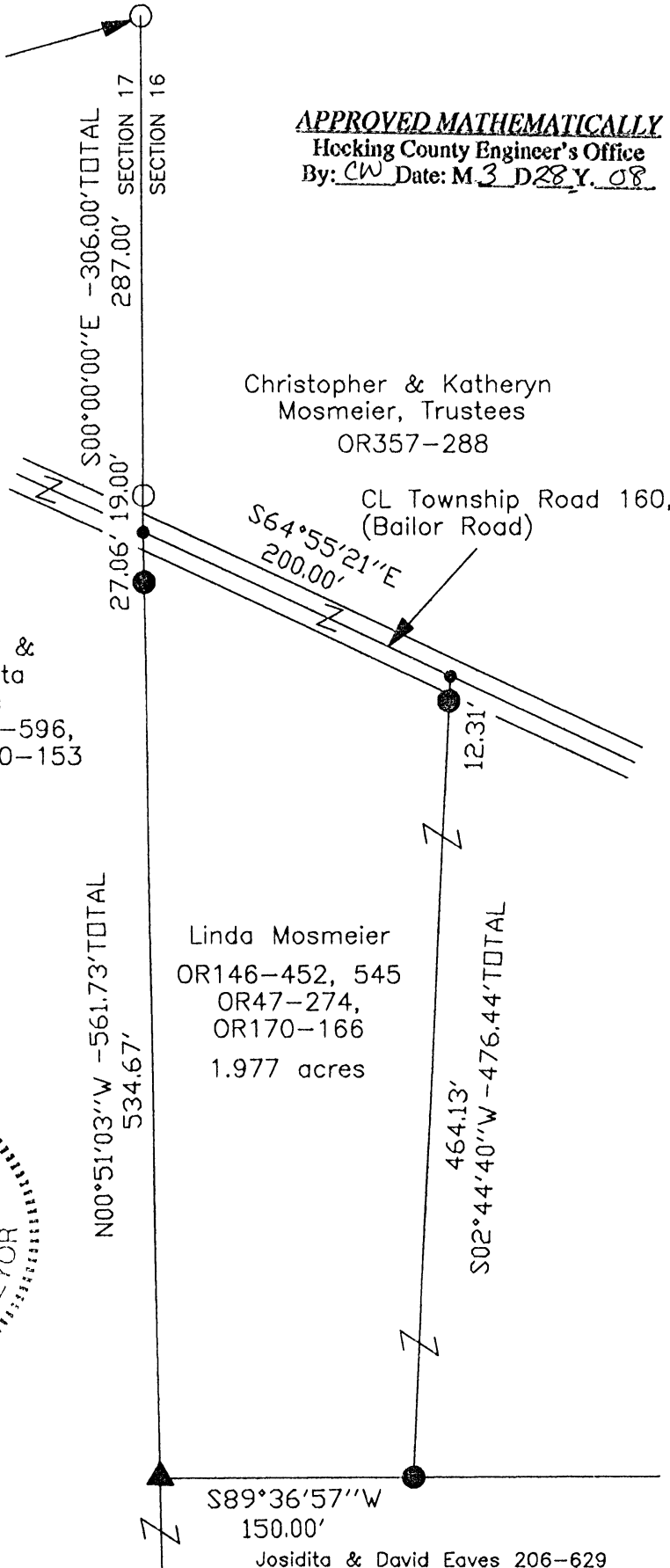

Christopher & Katheryn
Mosmeier, Trustees
OR357-288

CL Township Road 160,
(Bailor Road)

David &
Josidita
Eaves
OR17-596,
OR260-153

Linda Mosmeier
OR146-452, 545
OR47-274,
OR170-166
1.977 acres

LEGEND

- Point
- 5/8" iron pin with 2-1/4" aluminum ID cap stamped 4027 found
- 5/8"x 30" iron pin with 1-1/4" plastic ID cap stamped SVE-8127 set
- ▲ 1/2" iron pin with 3/4" plastic ID cap stamped MPB-6803 found

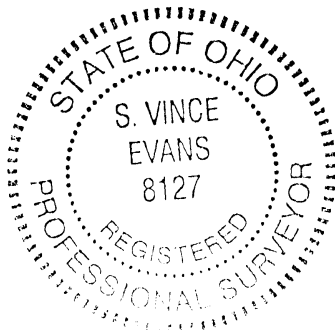

REFERENCES:

- Tax maps
- Deed descriptions
- Previous surveys
- Existing monumentation
- Existing public road

REFERENCE BEARING:

The West line of Section 16 as South 00 degrees 00 minutes 00 seconds East. Bearings are based upon an assumed meridian and are to denote angles only.

CERTIFICATION:

I hereby certify that an actual survey was made under my supervision of the premises shown hereon on the 24th day of March, 2008 and that the plat is a correct representation of the premises as described by said survey.

S. Vince Evans
Registered Surveyor No. 8127

Survey by: S. Vince Evans Surveying - S. Vince Evans P.S. 8127
64103 Woodgeard Road, Creola, Ohio 45622
Phone (740) 380-3884
FAX (740) 596-5831

SURVEY DESCRIPTION OF A 1.977 ACRE TRACT FOR BRAD AND VICTORIA JONES

Situated in Perry Township, Hocking County, Ohio; being part of the North half of the North half of Section 16, Township 12, Range 19; and being more particularly described as follows:

Being part of a 8.60 acre tract as described in deed book Volume OR170, Page 166 to Linda Mosmeier.

Commencing at a 5/8" iron pin with 2-1/4" aluminum ID cap stamped 4027 found at the Northwest corner of Section 16;

Thence with the west line of Section 16, South 00 degrees 00 minutes 00 seconds East a distance of 306.00 feet to a Point in the centerline of Township Road 160 (Bailor Road), passing a 5/8" iron pin with aluminum ID cap stamped 4027 found at a distance of 287.00 feet, and being the point of **Beginning** of the tract of land to be described;

Thence with the centerline of said Township Road 160 (Bailor Road), South 64 degrees 55 minutes 21 seconds East a distance of 200.00 feet to a Point;

Thence leaving the centerline of said Township Road 160 (Bailor Road), South 02 degrees 44 minutes 40 seconds West a distance of 476.44 feet to a 5/8" iron pin set, passing a 5/8" iron pin set at a distance of 12.31 feet;

Thence South 89 degrees 36 minutes 57 seconds West a distance of 150.00 feet to a 1/2" iron pin with 3/4" plastic ID cap stamped MPB-6803 found;

Thence North 00 degrees 51 minutes 03 seconds West a distance of 561.73 feet, passing a 5/8" iron pin set at a distance of 534.67 feet, to the point of beginning and containing 1.977 acres, more or less, subject to the public easement of said Township Road 160 (Bailor Road), and any other public or private easements of record.

The above 1.977 acre survey was based upon information obtained from tax maps, deed descriptions, previous surveys, existing monumentation, and an existing public road. The reference bearing for this survey is the West line of Section 16 as South 00 degrees 00 minutes 00 seconds East. Bearings are based upon an assumed meridian and are to denote angles only.

All iron pins set by this survey are 5/8" by 30" and are capped by a 1-1/4" plastic identification cap stamped "SVE-8127".

The above described property was surveyed by S. Vince Evans, Ohio Registered Surveyor No. 8127, on March 24, 2008.

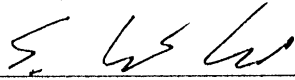

S. Vince Evans, P. S. 8127

Survey by: S. Vince Evans Surveying
S. Vince Evans, P. S. 8127
64103 Woodgeard Road
Creola, Ohio 45622
Phone (740) 380-3884
FAX (740) 596-5831



APPROVED MATHEMATICALLY
Hocking County Engineer's Office
By: CW Date: M. 3 D 28 Y. 08

PERRY 16
1.848 Ac.

PLAT OF A 1.848 ACRE TRACT FOR BILL MOSMEIER

Situated in Perry Township, Hocking County, Ohio; being part of the North half of the North half of the Northwest quarter of Section 16, Township 12, Range 19.

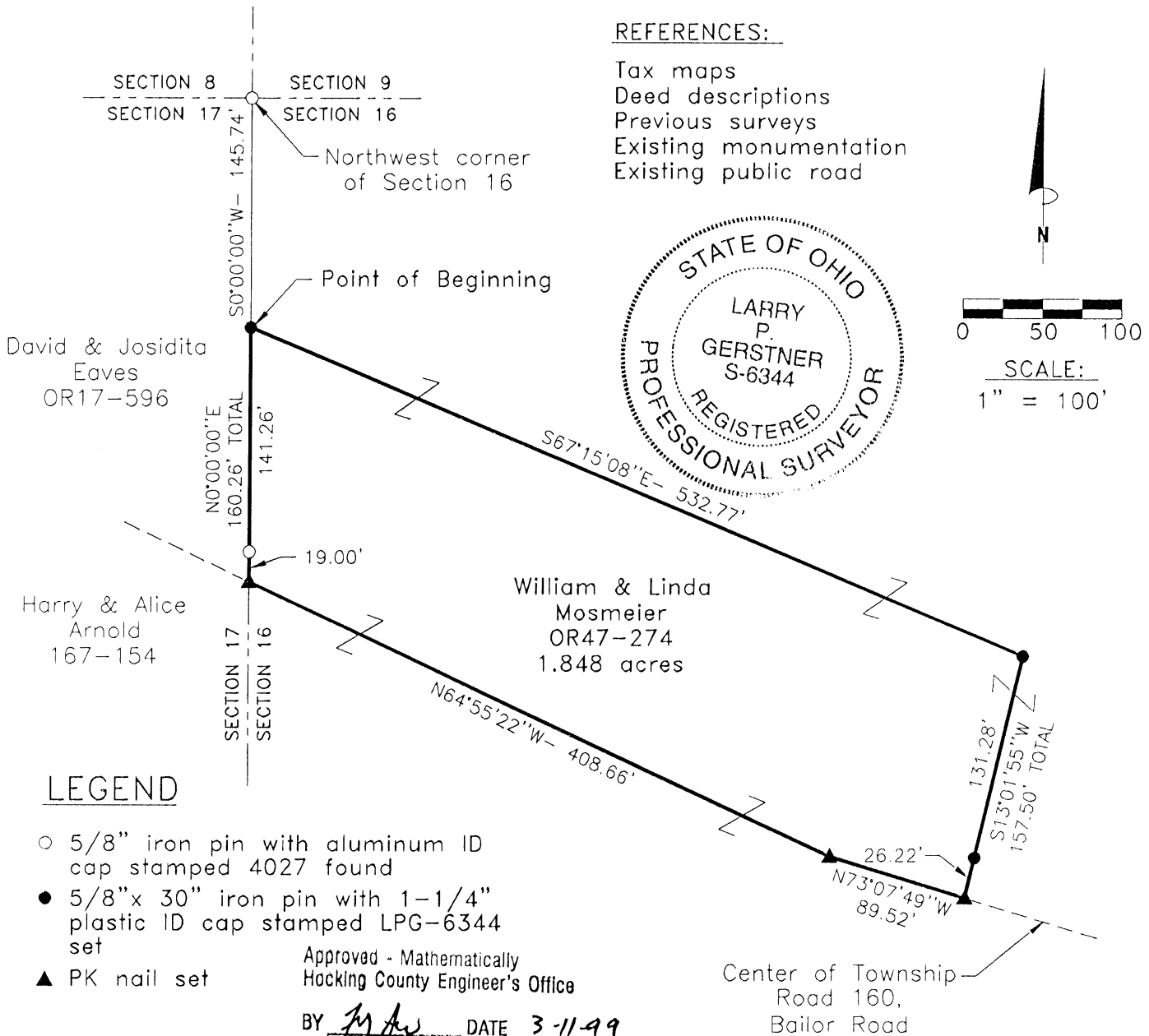

REFERENCES:

- Tax maps
- Deed descriptions
- Previous surveys
- Existing monumentation
- Existing public road

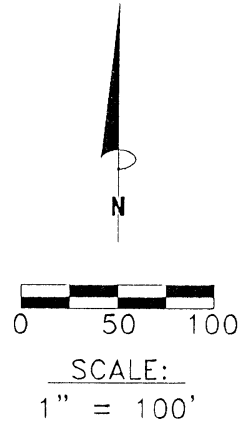

LEGEND

- 5/8" iron pin with aluminum ID cap stamped 4027 found
- 5/8" x 30" iron pin with 1-1/4" plastic ID cap stamped LPG-6344 set
- ▲ PK nail set

Approved - Mathematically
Hocking County Engineer's Office

BY [Signature] DATE 3-11-99
Pending Health Dept Approval

Center of Township
Road 160,
Bailor Road

REFERENCE BEARING:

The West line of Section 16 as North 0 degrees 00 minutes 00 seconds East. Bearings are based upon an assumed meridian and are to denote angles only.

CERTIFICATION:

I hereby certify that an actual survey was made under my supervision of the premises shown hereon on the 8th day of March, 1999 and that the plat is a correct representation of the premises as described by said survey.

[Signature]
Registered Surveyor No. 6344

Survey by:

Larry P. Gerstner - Engineering and Surveying
9 East Second Street, Suite A, Logan, Ohio 43138
(740) 385-4260

SURVEY DESCRIPTION OF A 1.848 ACRE TRACT FOR BILL MOSMEIER

Situated in Perry Township, Hocking County, Ohio; being part of the North half of the North half of the Northwest quarter of Section 16, Township 12, Range 19; and being more particularly described as follows:

Commencing for reference at a 5/8" iron pin with aluminum ID cap stamped 4027 found at the Northwest corner of Section 16; thence with the West line of Section 16 South 0 degrees 00 minutes 00 seconds West a distance of 145.74 feet to a 5/8" iron pin set and being the point of **Beginning** of the tract of land to be described;

thence leaving the West line of Section 16 South 67 degrees 15 minutes 08 seconds East a distance of 532.77 feet to a 5/8" iron pin set;

thence South 13 degrees 01 minutes 55 seconds West a distance of 157.50 feet to a PK nail set in the center of Township Road 160, Bailor Road, and passing a 5/8" iron pin set at a distance of 131.28 feet; thence with the center of said Township Road 160 the following two bearings and distances:

- 1) North 73 degrees 07 minutes 49 seconds West a distance of 89.52 feet to a PK nail set;
- 2) North 64 degrees 55 minutes 22 seconds West a distance of 408.66 feet to a PK nail set on the West line of Section 16;

thence leaving the center of said Township Road 160 and with the West line of Section 16 North 0 degrees 00 minutes 00 seconds East a distance of 160.26 feet to the point of beginning, passing a 5/8" iron pin with aluminum ID cap stamped 4027 found at a distance of 19.00 feet, containing 1.848 acres more or less, and subject to the public easement of said Township Road 160 and any other public or private easements of record.

The above 1.848 acre survey is intended to describe part of the 13.15 and 8.60 acre surveyed tracts as deeded to William and Linda Mosmeier, deed reference Volume OR 47, Page 274, Hocking County Recorder's Office. This survey was based upon information obtained from tax maps, deed descriptions, previous surveys, existing monumentation, and an existing public road. The reference bearing for this survey is the West line of Section 16 as North 0 degrees 00 minutes 00 seconds East. Bearings are based upon an assumed meridian and are to denote angles only. All iron pins set by this survey are 5/8" by 30" and are capped by a 1-1/4" plastic identification cap stamped LPG-6344. The above described property was surveyed by Larry P. Gerstner, Ohio Registered Surveyor No. 6344, on March 8, 1999.

Approved - Mathematically
Hocking County Engineer's Office

BY *MPA* DATE 3-11-99

Pending Health Dept Approval
~~*Larry P. Gerstner*~~

Larry P. Gerstner



Survey by:

Larry P. Gerstner - Engineering and Surveying
9 East Second Street, Suite A, Logan, Ohio 43138 385-4260

SITUATED IN THE NORTH HALF OF THE
NORTH HALF OF SECTION 16, T-12N, R-19W,
PERRY TOWNSHIP, HOCKING COUNTY,
STATE OF OHIO.

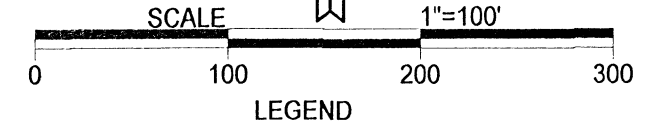
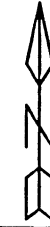

- ▲ 5/8" X 30" iron pin w/ 1 1/4" plastic ID cap stamped "MPB S6803" set
- ◆ 5/8" iron pin w/ 1 1/4" plastic ID cap stamped "SVE-8127" found
- ⊕ 5/8" iron pin w/ 1 1/4" plastic ID cap stamped "Seymour & Assoc." found
- ⊙ 5/8" iron pin w/ 2" aluminum ID cap stamped "4027" found
- 5/8" iron pin w/ 1 1/4" plastic ID cap stamped "LPG-6344" found
- ⊖ railroad spike set
- point

APPROVED MATHEMATICALLY
Hocking County Engineer's Office
By: CW Date: M. 3 D. 8 Y. 2019

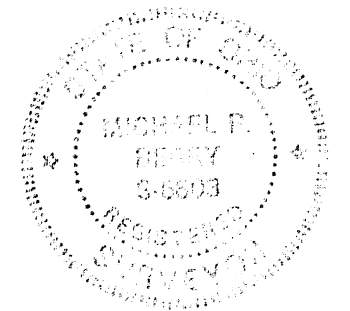

Plat prepared from an actual survey made on the
8th day of January, 2019 by,

(Signature)
Michael P. Berry
Ohio Professional Surveyor No. 6803

Surveyed and platted by
MICHAEL P. BERRY
OHIO PROFESSIONAL SURVEYOR #6803
P.O. BOX 1127
LOGAN, OHIO 43138
740-385-3279

Henry & Dorothy Wilmoth
DV 210-476

Morgan & Jennifer Fairchild
OR 422-625

TRACT "A"
9.3347 ACRES+/-

OR 170-166,
OR 146-452, 454,
OR 47-274

Kevin & Ami Sowers
OR 329-218

Christopher & Katheryn Mosmeier, Trustees
OR 357-288

TRACT "B"
6.6676 ACRES+/-

OR 170-166,
OR 146-452, 454
OR 47-274

Donald & Beverly Schaal
OR 538-133

Brad & Victoria Jones
OR 415-172

Linda Mosmeier
OR 45-343
OR 170-166

Sec. 8 Sec. 9
Sec. 17 Sec. 16
N 87°50'47" E
Nw cor
Sec. 16
T-12, R-19
P.O.B. Tract "A"
N 00°00'46" W
145.33'
N 67°15'42" W
David & Josidita Eaves
OR 17-596

CL Twp. Rd. 160
S 65°01'01" E
208.78'
476.46' total
+464.15'

P.O.B. Tract "B"
Se cor
1.977 ac
OR 415-172
N 02°44'01" E
S 89°27'32" W

REFERENCES
Current Tax Plats
Previous surveys
Deeds: as noted
Aerial Photographs
U.S.G.S. Topo Maps

NOTE: Cited bearings are based
on the north line of Sec. 16 as
running N 87° 50'47" E.

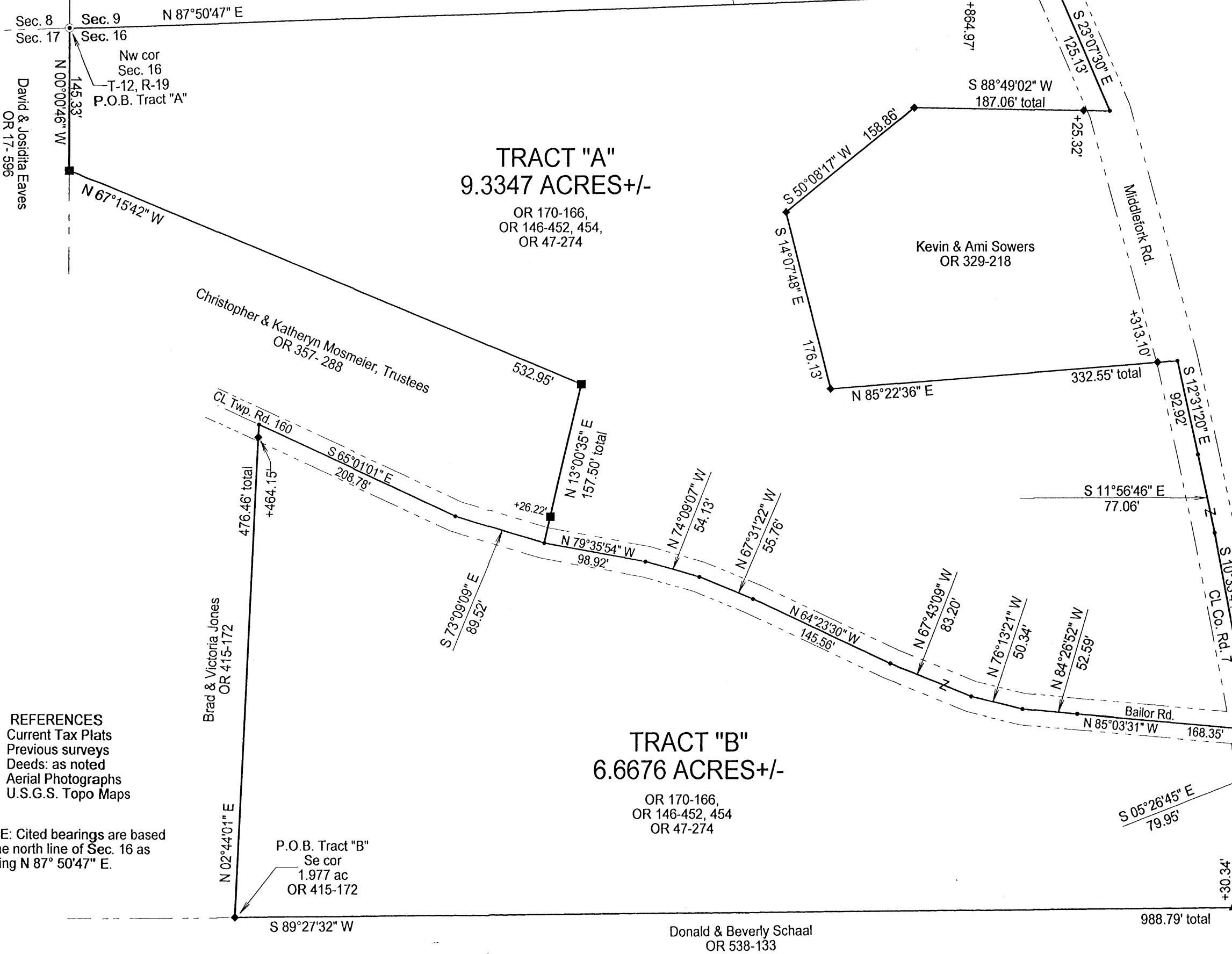

DESCRIPTION OF SURVEY FOR MRS. LINDA MOSMEIER

TRACT "A":

Being a part of the tract of land described in Vol. 47, Pg. 274, Vol. 146, Pgs. 452,454, and Vol. 170, Pg. 166, Hocking County Official Records, situated in the N ½ of the N ½ of Sec.16, Perry Twp., T-12N, R-19W, Hocking County, Ohio, and being more particularly described as follows:

Beginning at a 5/8" iron pin with a 2" aluminum I.D. cap stamped "4027" found on the NW corner of Sec. 16;

Thence, with the north line of said section, N 87 degrees 50' 47" E, passing a Seymour pin found at 864.97 ft., going a total distance of 948.79 ft. to a point in the center of Co. Rd. 7 (Middlefork Rd.);

Thence leaving the north line of Sec. 16 and with the centerline of Co. Rd. 7, S 23 degrees 07' 30" E a distance of 125.13 ft. to a point;

Thence leaving Co. Rd. 7 and with the boundaries of the 1.848 Ac. tract described in O.R. Vol. 329, Pg. 218, the following four (4) courses:

- 1) S 88 degrees 49' 02" W, passing an Evans pin found at 25.32 ft., going a total distance of 187.06 ft. to an Evans pin found;
- 2) S 50 degrees 08' 17" W a distance of 158.86 ft. to an Evans pin found;
- 3) S 14 degrees 07' 48" E a distance of 176.13 ft. to an Evans pin found;
- 4) N 85 degrees 22' 36" E, passing an Evans pin found at 313.10 ft., going a total distance of 332.55 ft. to a point in the center of Co. Rd. 7;

Thence with the centerline of said county road the following three (3) courses:

- 1) S 12 degrees 31' 20" E a distance of 92.92 ft. to a point;
- 2) S 11 degrees 56' 46" E a distance of 77.06 ft. to a point;
- 3) S 10 degrees 33' 44" E a distance of 192.85 ft. to a R/R spike set;

Thence leaving Co. Rd. 7 and with the centerline of Twp. Rd. 160 (Bailor Rd.) the following eight (8) courses:

- 1) N 85 degrees 03' 31" W a distance of 168.35 ft. to a point;
- 2) N 84 degrees 26' 52" W a distance of 52.59 ft. to a point;
- 3) N 76 degrees 13' 21" W a distance of 50.34 ft. to a point;
- 4) N 67 degrees 43' 09" W a distance of 83.20 ft. to a point;
- 5) N 64 degrees 23' 30" W a distance of 145.56 ft. to a point;
- 6) N 67 degrees 31' 22" W a distance of 55.76 ft. to a point;
- 7) N 74 degrees 09' 07" W a distance of 54.13 ft. to a point;
- 8) N 79 degrees 35' 54" W a distance of 98.92 ft. to a point;

Thence leaving Twp. Rd. 160 and with the east and north boundaries of the 1.848 Ac. tract described in O.R. Vol. 357, Pg. 288, the following two (2) courses:

- 1) N 13 degrees 00' 35" E, passing a Gerstner pin found at 26.22 ft., going a total distance of 157.50 ft. to Gerstner pin found;
- 2) N 67 degrees 15' 42" W a distance of 532.95 ft. to a Gerstner pin found on the west line of Sec. 16;

Thence, with said west section line, N 0 degrees 00' 46" W a distance of 145.33 ft. to the place of beginning, containing 9.3347 acres, more or less, and being subject to the rights-of-way of Co. Rd. 7 and Twp Rd. 160 and all valid easements.

Cited bearings are based on the north line of Sec. 16 as running N 87 degrees 50' 47" E.

All Seymour pins described as being found are 5/8" with a 1 ¼" plastic I.D. cap stamped "Seymour & Assoc."

All Evans pins described as being found 5/8" with 1 ¼" plastic I.D. cap stamped "S.V.E.-8127".

All Gerstner pins described as being found are 5/8" with a 1 ¼" plastic I.D. cap stamped "LPG-6344".

The above description is the result of actual survey made by Michael P. Berry, Ohio Registered Surveyor No. 6803, on Jan. 8, 2019.

APPROVED MATHEMATICALLY
Hocking County Engineer's Office
By: CW Date: M. 3 D. 8 Y. 2019

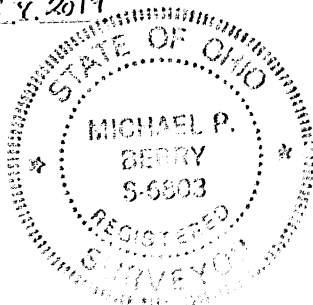

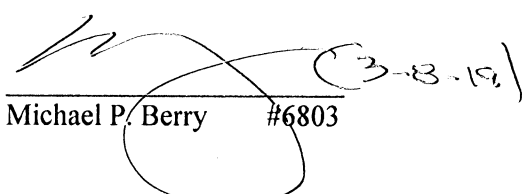
Michael P. Berry #6803

DESCRIPTION OF SURVEY FOR MRS. LINDA MOSMEIER

TRACT "B":

Being a part of the tract of land described in Vol. 47, Pg. 274, Vol. 146, Pgs. 452,454, and Vol. 170, Pg. 166, Hocking County Official Records, situated in the N ½ of the N ½ of Sec. 16, Perry Twp., T-12N, R-19W, Hocking County, Ohio, and being more particularly described as follows:

Beginning at an Evans pin found on the SE corner of the 1.977 Ac. tract described in O.R. Vol. 415, Pg. 172;

Thence, with the east line of said tract, N 2 degrees 44' 01" E, passing an Evans pin found at 464.15 ft., going a total distance of 476.46 ft. to a point in the center of Twp. Rd. 160 (Bailor Rd.);

Thence with the centerline of said Twp. road the following ten (10) courses:

- 1) S 65 degrees 01' 01" E a distance of 208.78 ft. to a point;
- 2) S 73 degrees 09' 09" E a distance of 89.52 ft. to a point;
- 3) S 79 degrees 35' 54" E a distance of 98.92 ft. to a point;
- 4) S 74 degrees 09' 07" E a distance of 54.13 ft. to a point;
- 5) S 67 degrees 31' 22" E a distance of 55.76 ft. to a point;
- 6) S 64 degrees 23' 30" E a distance of 145.56 ft. to a point;
- 7) S 67 degrees 43' 09" E a distance of 83.20 ft. to a point;
- 8) S 76 degrees 13' 21" E a distance of 50.34 ft. to a point;
- 9) S 84 degrees 26' 52" E a distance of 52.59 ft. to a point;
- 10) S 85 degrees 03' 31" E a distance of 168.35 ft. to a R/R spike set in the center of Co. Rd. 7 (Middlefork Rd.);

Thence with the centerline of said county road the following two (2) courses:

- 1) S 5 degrees 26' 45" E a distance of 79.95 ft. to a point;
- 2) S 3 degrees 20' 00" E a distance of 93.03 ft. to a point;

Thence leaving Co. Rd. 7 and with the north line of the 23.6989 Ac. tract described in O.R. Vol. 538, Pg. 133, S 89 degrees 27' 32" W, passing an iron pin set at 30.34 ft., going a total distance of 988.79 ft. to the place of beginning, containing 6.6676 acres, more or less, and being subject to the rights-of-way of Co. Rd. 7 and Twp. Rd. 160.

Cited bearings are based on the north line of Sec. 16 as running N 87 degrees 50' 47" E.

All iron pins described as being set are 5/8" X 30" with a 1 ¼" plastic I.D. cap stamped "M.P.B. S-6803".

All Evans pins described as being found are 5/8" with a 1 ¼" plastic I.D. cap stamped "S.V.E.-8127".

The above description is the result of an actual survey made by Michael P. Berry, Ohio Registered Surveyor No. 6803, on Jan. 8, 2019.

APPROVED MATHEMATICALLY
Hocking County Engineer's Office
By: *CV* Date: *M. 3. D. 8. Y. 2019*

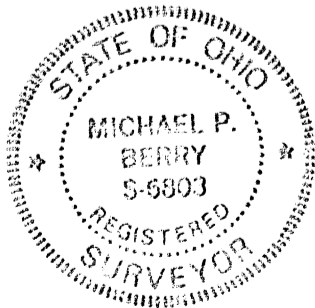

[Handwritten Signature]
Michael P. Berry #6803 *(3-B-19)*

SITUATED IN THE NORTH HALF OF THE
NORTH HALF OF SECTION 16, T-12N, R-19W,
PERRY TOWNSHIP, HOCKING COUNTY,
STATE OF OHIO.

APPROVED MATHEMATICALLY
Hocking County Engineer's Office
By: *M* Date: M. 2. D. 17. Y. 2021

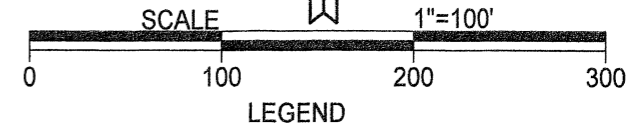
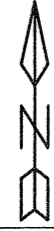

- ▲ 5/8" X 30" iron pin w/ 1 1/4" plastic ID cap stamped "MPB S6803" set
- 5/8" iron pin w/ 1 1/4" plastic ID cap stamped "SVE-8127" found
- ⊕ railroad spike previously set
- ⊠ 5/8" iron pin w/ 2" aluminum ID cap stamped "4027" found
- point

- _____ boundary line
- - - - - road right of way line
- _____ centerline road
- - - - - political and/or adjacent boundry lines

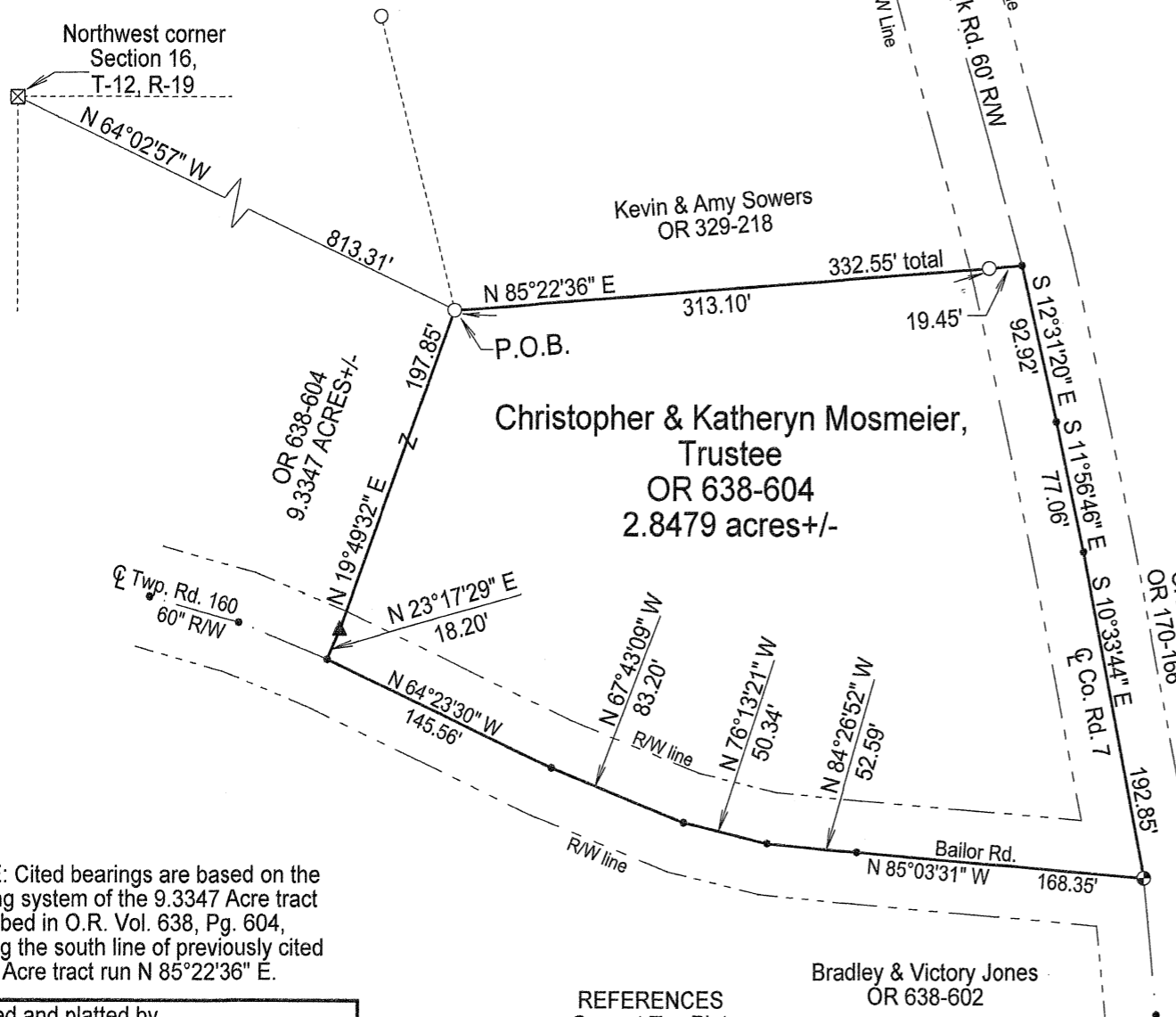

NOTE: Cited bearings are based on the bearing system of the 9.3347 Acre tract described in O.R. Vol. 638, Pg. 604, making the south line of previously cited 1.848 Acre tract run N 85°22'36" E.

Surveyed and platted by
MICHAEL P. BERRY
OHIO PROFESSIONAL SURVEYOR #6803
P.O. BOX 1127
LOGAN, OHIO 43138
740-385-3279

REFERENCES
Current Tax Plats
Previous surveys
Deeds: as noted
Aerial Photographs
U.S.G.S. Topo Maps

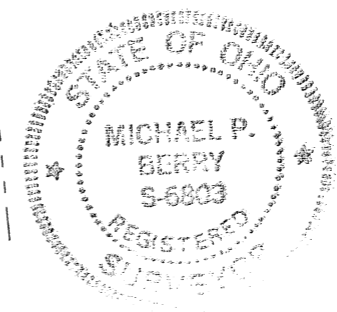

Plat prepared from an actual survey made on the
5th day of January, 2021 by,

(Signature)
Michael P. Berry
Ohio Professional Surveyor No. 6803

DESCRIPTION OF 2.8479 ACRE TRACT

Being a part of the 9.3347 acre tract described in Vol. 638, Pg. 604, Hocking County Official Records, situated in the N ½ of the N ½ of Section 16, Perry Township, T-12N, R-19W, Hocking County, Ohio, and being more particularly described as follows:

Beginning at an iron pin found on the SW corner of the 1.848 acre tract described in O.R. Vol. 329, Pg. 218 from which a 5/8" iron pin with a 2" aluminum I.D. cap stamped "4027" found on the NW corner of Section 16 bears N 64 degrees 02' 57" W a distance of 813.31 ft.;

Thence, with the south line of said tract, N 85 degrees 22' 36" E, passing an iron pin found at 313.10 ft., going a total distance of 332.55 ft. to a point in the center of County road 7 (60' R/W);

Thence with the centerline of said County road 7 the following three (3) courses:

- 1) S 12 degrees 31' 20" E a distance of 92.92 ft. to a point;
- 2) S 11 degrees 56' 46" E a distance of 77.06 ft. to a point;
- 3) S 10 degrees 33' 44" E a distance of 192.85 ft. to a railroad spike previously set at the intersection of Township Road 160 (60' R/W), said spike being the SE corner of the present 9.3347 acre parent tract;

Thence with the centerline of said Township Road 160 the following five (5) courses:

- 1) N 85 degrees 03' 31" W a distance of 168.35 ft. to a point;
- 2) N 84 degrees 26' 52" W a distance of 52.59 ft. to a point;
- 3) N 76 degrees 13' 21" W a distance of 50.34 ft. to a point;
- 4) N 67 degrees 43' 09" W a distance of 83.20 ft. to a point;
- 5) N 64 degrees 23' 30" W a distance of 145.56 ft. to a point;

Thence with new lines the following two (2) courses:

- 1) N 23 degrees 17' 29" E a distance of 18.20 ft. to iron pin set;
- 2) N 19 degrees 49' 32" E a distance of 197.85 ft. to the place of beginning, containing 2.8479 acres, more or less, and being subject to the rights-of-way of County Road 7, (60' R/W) Township Road 160, (60' R/W) and all valid easements.

Cited bearings are based on the bearing system of the 9.3347 acre tract described in O.R. Vol. 638, Pg. 604, making the south line of previously cited 1.848 acre tract run N 85 degrees 22' 36" E.

All iron pins described as being set are 5/8" X 30" with a 1 ¼" plastic I.D. cap stamped "M.P.B. S-6803".

All iron pins described as being found are 5/8" with a 1 ¼" plastic I.D. cap stamped "S.V.E.-8127".

The above description is the result of an actual survey made by Michael P. Berry, Ohio Registered Surveyor No. 6803, on Jan. 5, 2021.

APPROVED MATHEMATICALLY
Hocking County Engineer's Office
By: JA Date: M. 2D 17 Y 2021

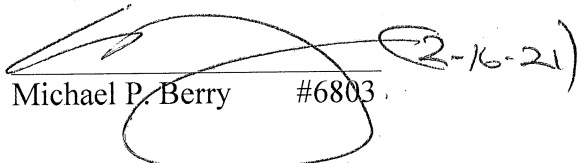

Michael P. Berry #6803

NOTES:
 BEING A TRACT OF LAND THAT IS NOW OR FORMERLY IN THE NAME OF HENRY AND LYDIA HERSHBERGER AS RECORDED IN OFFICIAL RECORD 811, PAGE 693 OF THE HOCKING COUNTY RECORDER'S OFFICE.

60.688 ACRE TRACT
 HAVING 60.688 ACRES OUT OF AUDITOR'S PARCEL 130002660000, A 81.33 ACRE TRACT (81.547 ACRES AS SURVEYED).

20.859 ACRE TRACT
 HAVING 20.859 ACRES OUT OF AUDITOR'S PARCEL 130002660000, A 81.33 ACRE TRACT (81.547 ACRES AS SURVEYED).

ALL SET 5/8" X 30" IRON PINS WITH 1-1/4" PLASTIC IDENTIFICATION CAPS ARE STAMPED "SHARRETT 8019".

BASIS OF BEARINGS: SYSTEM - OHIO STATE PLANE COORDINATE SYSTEM, GRID - NORTH, SCALE FACTOR - 1, DATUM - NAD83, GEOID - g2018u7, ZONE - SOUTH.

RECEIVED

SEP 15 2022

HOCKING COUNTY ENGINEERS OFFICE

I HEREBY CERTIFY THAT AN ACTUAL SURVEY WAS MADE UNDER MY DIRECT SUPERVISION OF THE PREMISES SHOWN HEREON ON THE 31st DAY OF AUGUST, 2022 AND THAT THE PLAT IS A CORRECT REPRESENTATION OF THE PREMISES AS DETERMINED BY SAID SURVEY. I FURTHER CERTIFY THAT THERE ARE NO ENCROACHMENTS EITHER WAY ACROSS ANY BOUNDARY EXCEPT AS SHOWN.

Paul Sharrett 8-31-22
 PAUL SHARRETT, PS 8019 DATE

Filed Hocking County Auditor's Office
 Frank Nelson September 15, 2022

Hocking County Engineer's Office
 Date: 8/31/22

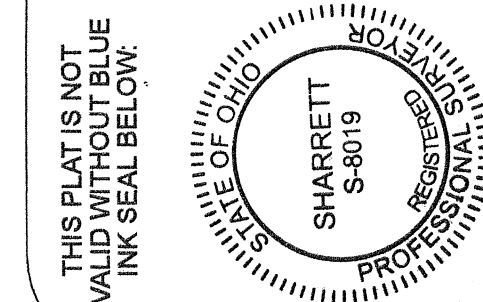
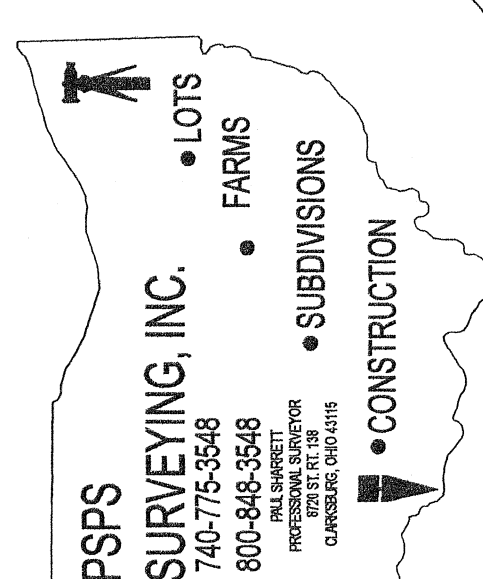

REFERENCES:
 DEEDS AS NOTED
 COUNTY MAPS
 PREVIOUS SURVEYS
 EXISTING MONUMENTS

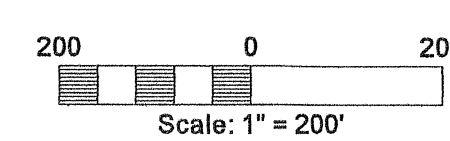

- LEGEND:
- FOUND 1/2" IRON PIN WITH A 3/4" PLASTIC IDENTIFICATION CAP STAMPED "MPB 6803"
 - FOUND 5/8" IRON PIN
 - POINT
 - ⊙ SET MAGNETIC NAIL
 - △ SET 5/8" IRON PIN AND 1-1/4" PLASTIC IDENTIFICATION CAP STAMPED "SHARRETT 8019"

- LINE LEGEND:
- 1/4, 1/2, OR SECTION LINE
 - SURVEYED LINE
 - OTHER PROPERTY LINE
 - ROAD RIGHT OF WAY
 - ROAD CENTERLINE

LINE	BEARING	DISTANCE
1	S 18°30'45" W	184.83'
2	S 18°46'08" W	64.18'

(20.859 ACRE TRACT)

Beginning on a found 5/8" iron pin located on the southwest corner of the northwest quarter of Section 16;

Thence along the west line of Section 16, North 03° 48' 33" East a distance of 916.41 feet to a 5/8" iron pin with a 1-1/4" plastic identification cap set on the southwest corner of a 23.6989 acre tract (Official Record 700, Page 34 / Timothy L. and Julia N. Lane);

Thence leaving the west line of Section 16 and along the property line of the 23.6989 acre tract, South 86° 33' 33" East, passing a 5/8" iron pin found at 1067.58 feet, going a total distance of 1099.43 feet to a magnetic nail set in the center of Middlefork Road (County Road 7 / 40' right of way);

Thence with a line through the grantor's property, being along the center of Middlefork Road the following three (3) courses:

1. South 17° 07' 05" West a distance of 694.98 feet to a point,
2. South 16° 30' 45" West a distance of 184.83 feet to a point, and;
3. South 18° 49' 08" West a distance of 64.18 feet to a magnetic nail set on the south line of the north-half of Section 16;

Thence leaving the center of Middlefork Road and along the south line of the north-half of Section 16, North 86° 30' 21" West, passing a 5/8" iron pin with a 1-1/4" plastic identification cap set at 25.00 feet, going a total distance of 882.22 feet to the place of beginning, containing 20.859 acres more or less and being subject to the right of way of Middlefork Road (County Road 7 / 40' right of way) and all other legal easements of record.

(60.688 ACRE TRACT)

Beginning on a set 5/8" iron pin with a 1-1/4" plastic identification cap at the base of a disturbed stone monument located on the southeast corner of the southwest quarter of the northeast quarter of Section 16;

Thence along the south line of the north-half of Section 16, North 86° 30' 21" West, passing a 5/8" iron pin with a 1-1/4" plastic identification cap set at 2993.88 feet, going a total distance of 3008.88 feet to a magnetic nail set in the center of Middlefork Road (County Road 7 / 40' right of way);

Thence with a line through the grantor's property, being along the center of Middlefork Road the following three (3) courses:

1. North 18° 48' 08" East a distance of 64.18 to a point,
2. North 16° 30' 45" East a distance of 184.83 feet to a point, and;
3. North 17° 07' 05" East a distance of 694.98 feet to a magnetic nail set on the southwest corner of a 56.30 acre tract (Official Record 301, Page 245 / Annette Linton, Trustee);

Thence leaving the center of Middlefork Road and along the property line of the 56.30 acre tract, South 86° 18' 31" East, passing a 5/8" iron pin with a 1-1/4" plastic identification cap set at 25.00 feet, going a total distance of 2783.71 feet to a 5/8" iron pin with a 1-1/4" plastic identification cap set on the west line of the southeast quarter of the northeast quarter of Section 16;

Thence along the west line of the southeast quarter of the northeast quarter of Section 16, South 03° 18' 30" West a distance of 907.84 feet to the place of beginning, containing 60.688 acres more or less and being subject to the right of way of Middlefork Road (County Road 7 / 40' right of way) and all other legal easements of record.

FOR: HENRY & LYDIA HERSHBERGER

SITUATED IN THE
 SOUTH-HALF OF THE NORTH-HALF OF SECTION 16, TOWNSHIP 12 NORTH, RANGE 19 WEST,
 PERRY TOWNSHIP, HOCKING COUNTY,
 STATE OF OHIO

REVISIONS	DATE
	8/31/22
DRAWN	N.R.S.
JOB	HOZ208
SHEET	

FILENAME: HOZ208.DWG

EXHIBIT "A"
(60.688 ACRE TRACT)

Being a part of a tract of land that is now or formerly in the name of Henry and Lydia Hershberger as recorded in Official Record 611, Page 693 of the Hocking County Recorder's Office, said tract being situated in the south-half of the north-half of Section 16, Township 12 North, Range 19 West, Perry Township, Hocking County, State of Ohio and being more particularly described as follows:

Beginning on a set 5/8" iron pin with a 1-1/4" plastic identification cap at the base of a disturbed stone monument located on the southeast corner of the southwest quarter of the northeast quarter of Section 16;

Thence along the south line of the north-half of Section 16, North 86° 30' 21" West, passing a 5/8" iron pin with a 1-1/4" plastic identification cap set at 2993.88 feet, going a total distance of 3008.88 feet to a magnetic nail set in the center of Middlefork Road (County Road 7 / 40' right of way);

Thence with a line through the grantor's property, being along the center of Middlefork Road the following three (3) courses:

1. North 18° 46' 08" East a distance of 64.18 to a point,
2. North 16° 30' 45" East a distance of 184.83 feet to a point, and;
3. North 17° 07' 05" East a distance of 694.98 feet to a magnetic nail set on the southwest corner of a 56.30 acre tract (Official Record 301, Page 245 / Annette Linton, Trustee);

Thence leaving the center of Middlefork Road and along the property line of the 56.30 acre tract, South 86° 18' 31" East, passing a 5/8" iron pin with a 1-1/4" plastic identification cap set at 25.00 feet, going a total distance of 2783.71 feet to a 5/8" iron pin with a 1-1/4" plastic identification cap set on the west line of the southeast quarter of the northeast quarter of Section 16;

Thence along the west line of the southeast quarter of the northeast quarter of Section 16, South 03° 18' 30" West a distance of 907.84 feet to the **place of beginning**, containing **60.688 acres** more or less and being subject to the right of way of Middlefork Road (County Road 7 / 40' right of way) and all other legal easements of record.

Having 60.688 acres out of Auditor's Parcel 130002660000, a 81.33 acre tract (81.547 acres as surveyed).

All 5/8" x 30" iron pins with 1-1/4" plastic identification caps set are stamped, "SHARRETT 8019".

Basis of bearings: SYSTEM – OHIO STATE PLANE COORDINATE SYSTEM, GRID – NORTH, SCALE FACTOR – 1, DATUM – NAD83, GEOID – g2018u7, ZONE – SOUTH.

The above described tract was surveyed by Paul R. Sharrett, Ohio Professional Surveyor No. 8019, August 31, 2022 [HO2209].

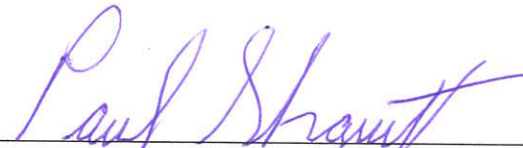
Paul Sharrett, PS 8019

8-31-22
Date



Filed Hocking County Auditor's Office
Frank Nelson September 15, 2022

RECEIVED

SEP 15 2022

HOCKING COUNTY
ENGINEERS OFFICE

APPROVED MATHEMATICALLY
Hocking County Engineer's Office
By  Date: 09/15/2022

EXHIBIT "A"
(20.859 ACRE TRACT)

Being a part of a tract of land that is now or formerly in the name of Henry and Lydia Hershberger as recorded in Official Record 611, Page 693 of the Hocking County Recorder's Office, said tract being situated in the south-half of the north-half of Section 16, Township 12 North, Range 19 West, Perry Township, Hocking County, State of Ohio and being more particularly described as follows:

Beginning on a found 5/8" iron pin located on the southwest corner of the northwest quarter of Section 16;

Thence along the west line of Section 16, North 03° 48' 33" East a distance of 916.41 feet to a 5/8" iron pin with a 1-1/4" plastic identification cap set on the southwest corner of a 23.6989 acre tract (Official Record 700, Page 34 / Timothy L. and Julia N. Lane);

Thence leaving the west line of Section 16 and along the property line of the 23.6989 acre tract, South 86° 33' 33" East, passing a 5/8" iron pin found at 1067.58 feet, going a total distance of 1099.43 feet to a magnetic nail set in the center of Middlefork Road (County Road 7 / 40' right of way);

Thence with a line through the grantor's property, being along the center of Middlefork Road the following three (3) courses:

1. South 17° 07' 05" West a distance of 694.98 feet to a point,
2. South 16° 30' 45" West a distance of 184.83 feet to a point, and;
3. South 18° 46' 08" West a distance of 64.18 feet to a magnetic nail set on the south line of the north-half of Section 16;

Thence leaving the center of Middlefork Road and along the south line of the north-half of Section 16, North 86° 30' 21" West, passing a 5/8" iron pin with a 1-1/4" plastic identification cap set at 25.00 feet, going a total distance of 882.22 feet to the **place of beginning**, containing **20.859 acres** more or less and being subject to the right of way of Middlefork Road (County Road 7 / 40' right of way) and all other legal easements of record.

Having 20.859 acres out of Auditor's Parcel 130002660000, a 81.33 acre tract (81.547 acres as surveyed).

All 5/8" x 30" iron pins with 1-1/4" plastic identification caps set are stamped, "SHARRETT 8019".

Basis of bearings: SYSTEM – OHIO STATE PLANE COORDINATE SYSTEM, GRID – NORTH, SCALE FACTOR – 1, DATUM – NAD83, GEOID – g2018u7, ZONE – SOUTH.

The above described tract was surveyed by Paul R. Sharrett, Ohio Professional Surveyor No. 8019, August 31, 2022 [HO2209].

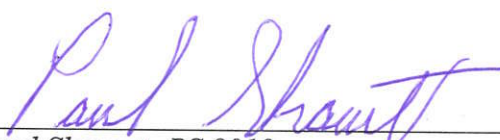
Paul Sharrett, PS 8019

8-31-22
Date



Filed Hocking County Auditor's Office

Frank Nelson September 15, 2022

RECEIVED

SEP 15 2022

HOCKING COUNTY
ENGINEERS OFFICE

APPROVED MATHEMATICALLY
Hocking County Engineer's Office
By:  Date: M 09 D 15 Y 2022