

SALT CREEK 20
(Easement Only)

MICHAEL BERRY & ASSOCIATES
Professional Land Surveyor
P.O. Box 71 - E. Hunter St. 385-3279 or (Res. 385-2500)
LOGAN, OHIO 43138

PLAT SHOWING CENTERLINE OF 20.0 FT. WIDE INGRESS &
EGRESS EASEMENT ACROSS PART OF THE E/2 OF THE NE/4
OF SEC. 20, SALT CREEK TWP., T-1W, R-2N, HOCKING
CO., OHIO

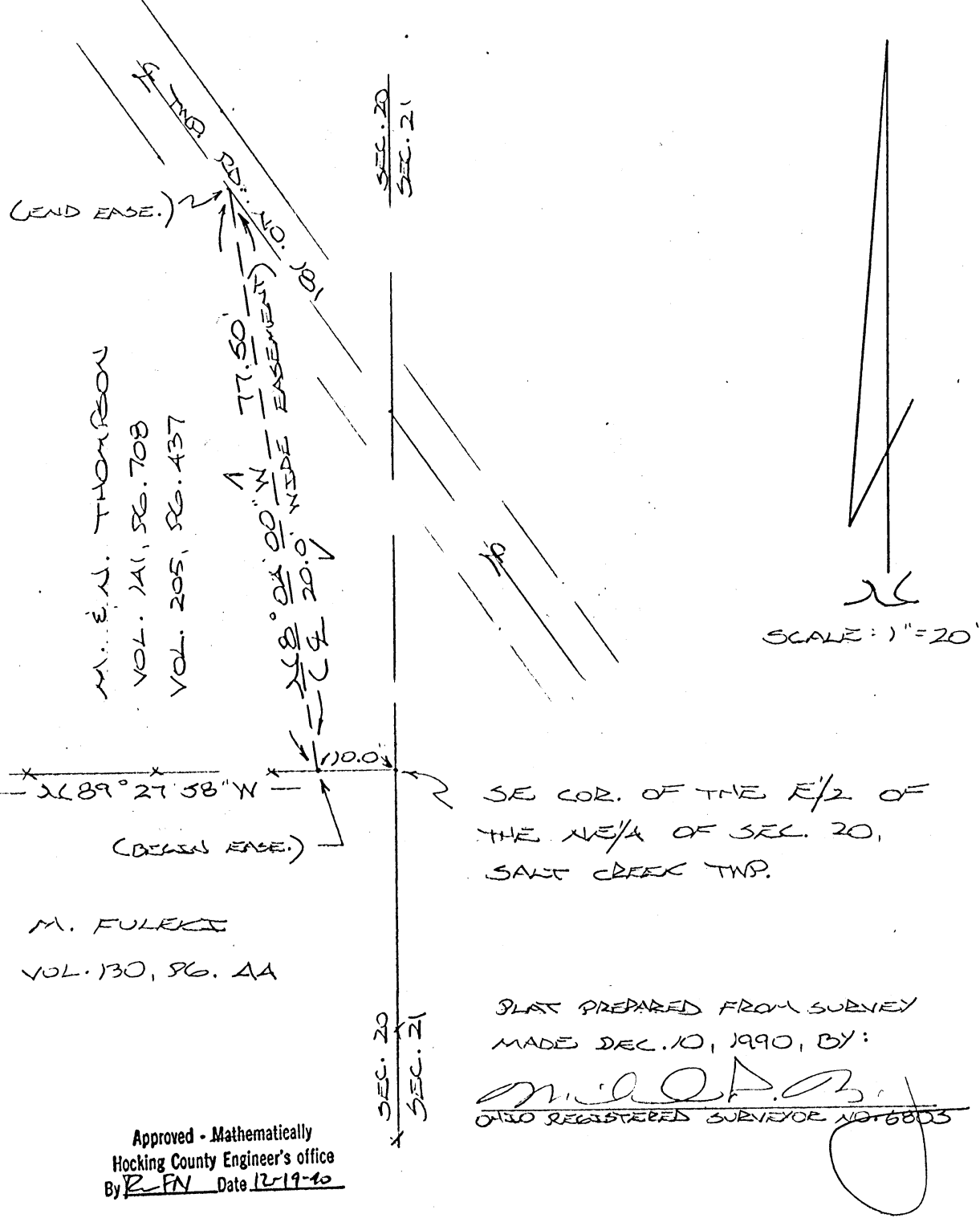

SE COR. OF THE E/2 OF
THE NE/4 OF SEC. 20,
SALT CREEK TWP.

PLAT PREPARED FROM SURVEY
MADE DEC. 10, 1990, BY:

Michael P. Berry
OHIO REGISTERED SURVEYOR NO. 6803

Approved - Mathematically
Hocking County Engineer's office
By *R-FN* Date 12-19-90



DESCRIPTION OF 20.0 FT, WIDE EASEMENT

Being a non-exclusive 20.0 ft. wide easement for the purpose of ingress & egress across part of the premises described in Vol. 141, Pg. 708, and Vol. 205, pg. 437, Hocking Co. Deed Records, and situated in the E $\frac{1}{2}$ of the NE $\frac{1}{4}$ of Sec. 20, Salt Creek Twp., T-11N, R-19W, Hocking Co., Ohio. The centerline of said easement is described as follows:

Beginning at a point on the south line of said E $\frac{1}{2}$ of the NE $\frac{1}{4}$ from which the SE corner of said east half bears S 89° 27' 58" E a distance of 10.00 ft.;

Thence N 8° 04' 00" W a distance of 77.50 ft. to a point of termination in the center of Twp. Rd. No. 181.

The above description is a result of an actual survey made by Michael P. Berry, Ohio Registered Surveyor No. 6803, on December 10, 1990.

Approved - ~~Mathematically~~
Hocking County Engineer's office
By R-FN Date 12-19-90

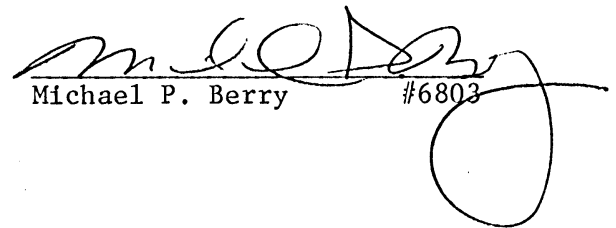
Michael P. Berry #6803

SALT CREEK 19720
 LUKE & TRACY M. BANIK
 O.R. 49, PAGE 473

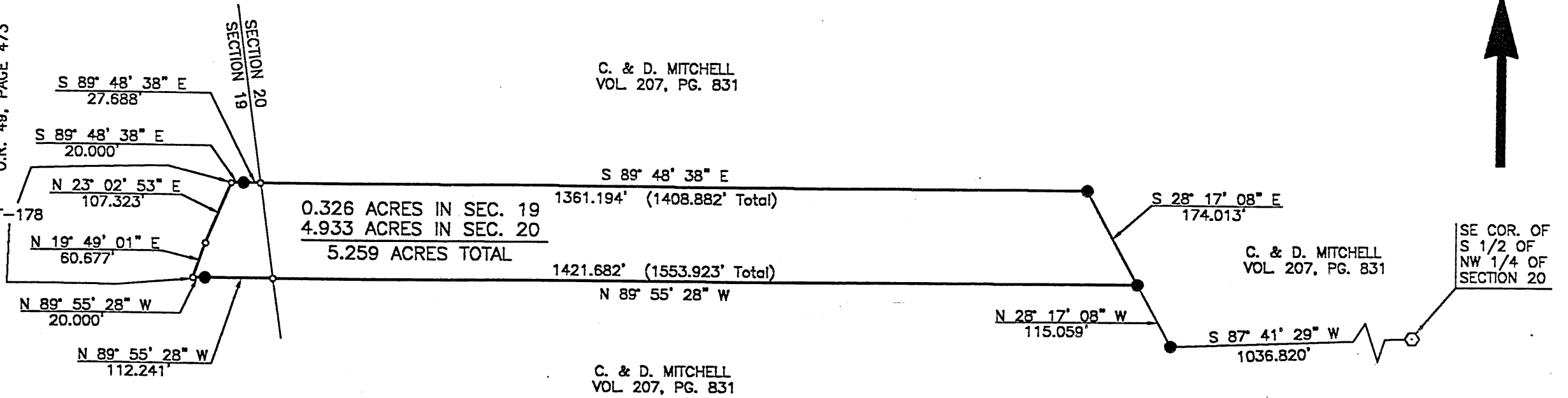

PART OF THE SOUTH 1/2 OF THE NW 1/4 OF SECTION 20 AND
 PART OF THE SE 1/4 OF THE NE 1/4 OF SECTION 19.

BEARINGS ARE BASED ON THE WEST LINE OF THE SOUTH 1/2
 OF THE NW 1/4 OF SECTION 20 BEARING N 6° 42' 03\" W.

IRON PINS SET ARE 5/8 INCH REBAR, 30 INCHES LONG, WITH
 PLASTIC IDENTIFICATION CAPS SET FLUSH WITH THE GROUND.

Approved - Mathematically
 Hocking County Engineer's office
 By: *REH* Date: 2-20-96

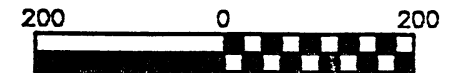
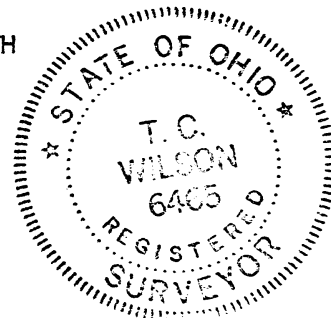

The PCW Company 1218 St. Rt. 93 NE New Lexington, Ohio 43764 (614) 342-5131		
SURVEY FOR: <u>TREND 1 REALTY (CHUCK MITCHELL)</u>		
REVISED: <u>2/13/96</u>		
● IRON PIN SET W/ID CAP	DATE: <u>9/14/89</u>	
○ IRON PIN FOUND	RANGE: <u>19W</u>	
⊕ POST	TOWNSHIP: <u>11N</u>	
▲ RAILROAD SPIKE SET	SECTION: <u>19 & 20</u>	
△ RR SPIKE FOUND	POL. TWP: <u>SALT CREEK</u>	
⊙ STONE FOUND	COUNTY: <u>HOCKING</u>	
✖✖ FENCE	SCALE: <u>1" = 200'</u>	
○ POINT	STATE OF OHIO	
RONALD M. MERCKLE OHIO REG. SURVEYOR NO. 6473		 THOMAS C. WILSON OHIO REG. SURVEYOR NO. 6465

The T&W Company

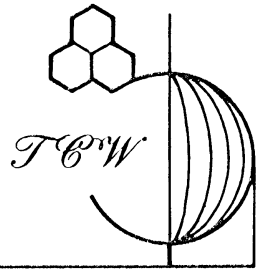

Engineering • Surveying
Resource Development

1218 State Route 93 NE • New Lexington, Ohio 43764 • 614-342-5131 • FAX: 614-342-4832

TREND I

Being a part of the south half of the Northwest Quarter of Section 20, and the Southeast Quarter of the Northeast Quarter of Section 19, Township 11 North, Range 19 West, Salt Creek Township, Hocking County, Ohio and being a part of the lands of C. & D. Mitchell, Volume 207, Page 831, and more particularly described as follows:

Beginning, for reference, at a stone found at the southeast corner of the south half of the Northwest Quarter of Section 20; thence South $87^{\circ} 41' 29''$ West 1036.820 feet to an iron pin set; thence North $28^{\circ} 17' 08''$ West 115.059 feet to an iron pin set and the principal place of beginning; thence North $89^{\circ} 55' 28''$ West 1553.923 feet to a point in the center of Township Road 178, passing the west line of Section 20 at 1421.682 feet and an iron pin set at 1533.923 feet; thence North $19^{\circ} 49' 01''$ East 60.677 feet along the centerline of Township Road 178 to a point; thence North $23^{\circ} 02' 53''$ East 107.323 feet along the centerline of Township Road 178 to a point; thence leaving said road South $89^{\circ} 48' 38''$ East 1408.882 feet to an iron pin set, passing an iron pin set at 20.000 feet and the east line of Section 19 at 47.688 feet; thence South $28^{\circ} 17' 08''$ East 174.013 feet to the principal place of beginning. The tract as surveyed contains 5.259 acres, more or less, with 0.326 acres in Section 19 and 4.933 acres in Section 20, subject to all highways and easements of record.

Bearings are based on the west line of the south half of the Northwest Quarter of Section 20 bearing North $00^{\circ} 00' 00''$ East.

Iron pins set are 5/8 inch rebar, 30 inches long with plastic identification caps set flush with the ground.

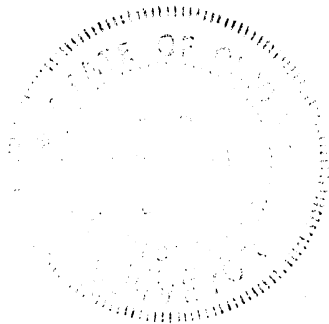

T. Chris Wilson
Ohio Reg. Surveyor No. 6465

Date: February 13, 1996

Approved: Mathematically
Hocking County Engineer's office
By RFM Date 2-20-96

C. & D. MITCHELL
VOL. 207, PG. 831

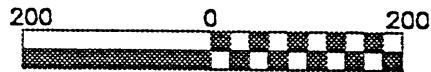
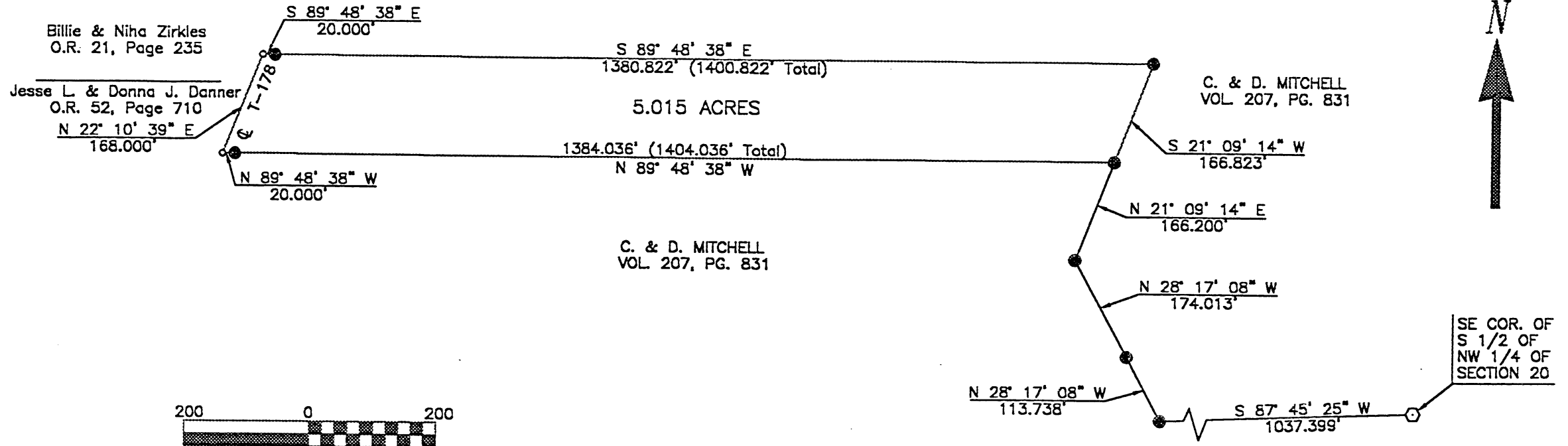

<p><i>The T&W Company</i> 1218 St. Rt. 93 NE New Lexington, Ohio 43764 (614) 342-5131</p>	
<p>SURVEY FOR: <u>TREND 1 REALTY (CHUCK MITCHELL)</u></p>	
● IRON PIN SET W/ ID CAP	REVISED: <u>7/15/96</u>
○ IRON PIN FOUND	DATE: <u>9/14/89</u>
⊙ STONE FOUND	RANGE: <u>19</u>
▲ RAILROAD SPIKE SET	TOWNSHIP: <u>11</u>
△ RR SPIKE FOUND	SECTION: <u>20</u>
⊙ STONE FOUND	POL. TWP: <u>SALT CREEK</u>
-- FENCE	COUNTY: <u>HOCKING</u>
○ POINT	SCALE: <u>1" = 200'</u>
	STATE OF OHIO
RONALD M. MERCKLE OHIO REG. SURVEYOR NO. 6473	THOMAS C. WILSON OHIO REG. SURVEYOR NO. 6465

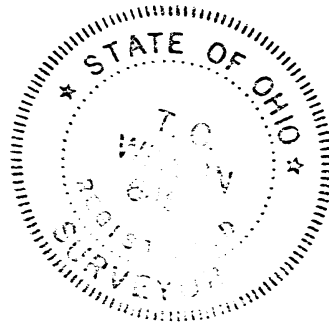

Approved - Mathematically
Hocking County Engineer's office
By *JM* Date 8-13-96

PART OF THE SOUTH 1/2 OF THE NW 1/4 OF SECTION 20.

BEARINGS ARE BASED ON THE EAST LINE OF THE SOUTH 1/2 OF THE NW 1/4 OF SECTION 20 BEARING N 0° 00' 00" E.

IRON PINS SET ARE 5/8 INCH REBAR, 30 INCHES LONG, WITH PLASTIC IDENTIFICATION CAPS SET FLUSH WITH THE GROUND.

SALT CREEK
20
5.015 Ac.

The T.C.W. Company

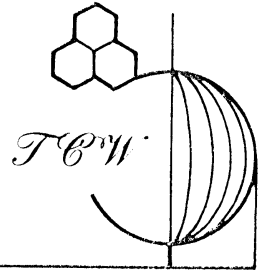

Engineering • Surveying
Resource Development

1218 State Route 93 NE • New Lexington, Ohio 43764 • 614-342-5131 • FAX: 614-342-4832

TREND I

Being a part of the south half of the Northwest Quarter of Section 20, Township 11 North, Range 19 West, Salt Creek Township, Hocking County, Ohio and being a part of the lands of C. & D. Mitchell, Volume 207, Page 831 and being more particularly described as follows:

Beginning, for reference, at a stone found at the southeast corner of the south half of the Northwest Quarter of Section 20; thence South $87^{\circ} 45' 25''$ West 1037.399 feet to an iron pin set; thence North $28^{\circ} 17' 08''$ West 287.751 feet to an iron pin set, passing an iron pin set at 113.738 feet; thence North $21^{\circ} 09' 14''$ East 166.200 feet to an iron pin set and the principal place of beginning; thence North $89^{\circ} 48' 38''$ West 1404.036 feet to a point in the center of Township Road 178, passing an iron pin set at 1384.036 feet; thence North $22^{\circ} 10' 39''$ East 168.000 feet along the centerline of Township Road 178 to a point; thence leaving said road South $89^{\circ} 48' 38''$ East 1400.822 feet to an iron pin set, passing an iron pin set at 20.000 feet; thence South $21^{\circ} 09' 14''$ West 166.823 feet to the principal place of beginning. The tract as surveyed contains 5.015 acres, more or less, subject to all highways and easements of record.

Bearings are based on the east line of the south half of the Northwest Quarter of Section 20 bearing North $00^{\circ} 00' 00''$ East.

Iron pins set are 5/8 inch rebar, 30 inches long with plastic identification caps set flush with the ground.

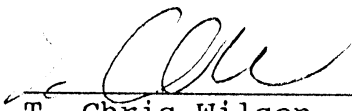

T. Chris Wilson
Ohio Reg. Surveyor No. 6465

Date: July 15, 1996

Approved - Mathematically
Hocking County Engineer's office
By  Date 8-13-96

SALT CREEK 17.23
5.00 AC.

BEING A PART OF THE S/2 OF THE NW/4 OF SEC. 20, T-1W, R-19N, AND PART OF THE S/2 OF THE NE/4 OF SEC. 19, SALT CREEK TWP., T-1W, R-19N, HOCKING CO., OHIO

NOTE CORNER BEARINGS ARE BASED ON THE EAST LINE OF THE S/2 OF THE NW/4 OF SEC. 20 AS BEING 20°00'00" E.

C. E. D. MITCHELL
OR. 207, PG. 831

L. E. V. ADLERGE
OR. 71, PG. 202

L. E. T. DANER
OR. 19, PG. 173

\angle 19°19'01" E
129.15

\angle 20°16'03" E
152.93

K. E. V. COMB OR. 101, PG. 162
 \angle 587°03'18" W
217.66

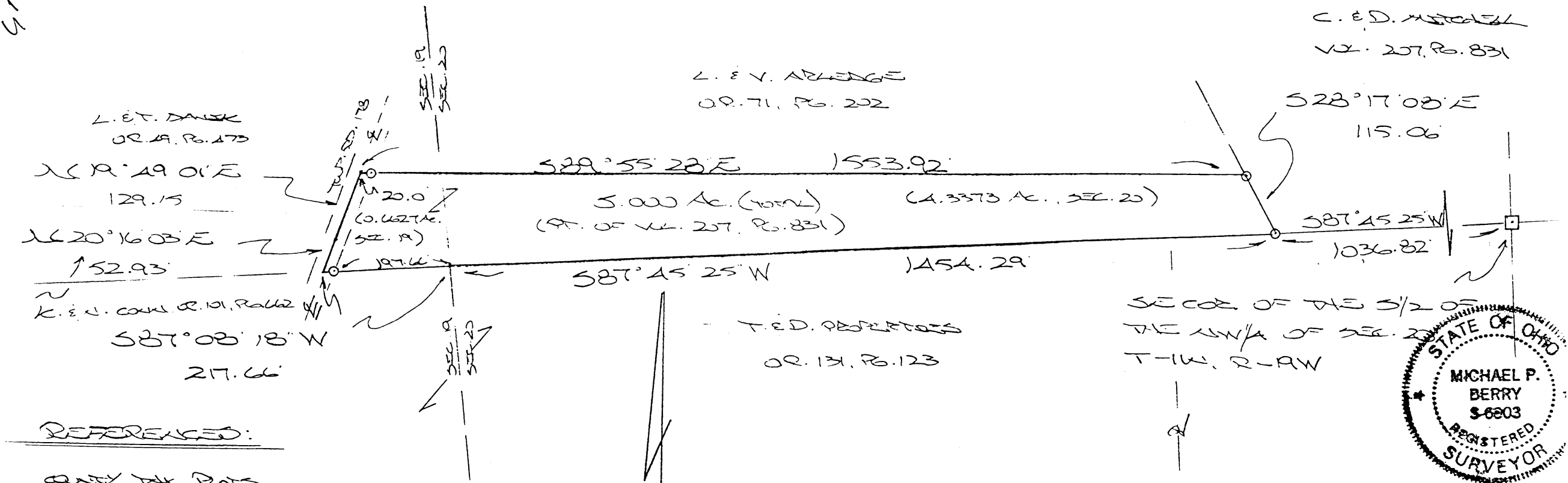

T. E. D. PROBERTS
OR. 131, PG. 123

SE CORNER OF THE S/2 OF THE NW/4 OF SEC. 20, T-1W, R-19N

STATE OF OHIO
MICHAEL P. BERRY
5-6203
REGISTERED SURVEYOR

REFERENCED:

QUAY AK PLATS
SURVEYS OF RECORDED
DEEDS (AS NOTED)

PLAT PREPARED FROM SURVEY MADE BY T. CURTIS WILSON, OHIO REG. SURVEYOR NO. 6465, DATED FEB. 12, 1993, AND RE-PLATED BY MICHAEL P. BERRY, OHIO REGISTERED SURVEYOR NO. 6303, ON FEB. 11, 2002.

Approved - Mathematically
Hocking County Engineer's Office

BY EVWIR DATE 02-21-02

- = 7/8" x 30" STAIN PINS (S) w/ WDCAP
- = STONE MONUMENT (AD.)

M. P. Berry
OHIO REGISTERED SURVEYOR NO. 6303

DESCRIPTION OF 5.000 AC. TRACT

Being a part of the tract of land last transferred in Vol. 207, Pg. 831, Hocking Co. Deed Records, situated in the south half of the northwest quarter of Sec. 20, and the southeast quarter of the northeast quarter of Sec. 19, T-11N, R-19W, Salt Creek Twp., Hocking Co., Ohio, and being more particularly described as follows:

Beginning, for reference, at a stone monument found at the southeast corner of the south half of the northwest quarter of Sec. 20;

Thence S 87 degrees 45' 25" W 1036.82 ft. to an iron pin set and the principal place of beginning;

Thence S 87 degrees 45' 25" W 1454.29 ft. to a point on the west line of Sec. 20;

Thence S 87 degrees 08' 18" W 217.66 ft. to a point in the center of Twp. Rd. 178, passing an iron pin set at 197.66 ft.;

Thence N 20 degrees 16' 03" E 52.93 ft. along the centerline of Twp. Rd. 178 to a point;

Thence N 19 degrees 49' 01" E 129.15 ft. along the centerline of Twp. Rd. 178 to a point;

Thence S 89 degrees 55' 28" E, passing into Sec. 20, a distance of 1553.92 ft. to an iron pin set, passing an iron pin set at 20.00 ft;

Thence S 28 degrees 17' 08" E 115.06 ft. to the principal place of beginning.

The tract as surveyed contains 5.000 acres, more or less, with 0.6627 acre in Sec. 19 and 4.3373 acres in Sec. 20, subject to all highways and easements of record.

Bearings are based on the east line of the south half of the northwest quarter of Sec. 20 bearing N 0 degrees 00' 00" E.

Iron pins set are 5/8" X 30" with an attached plastic identification cap.

The above description was prepared Feb. 11, 2002, by Michael P. Berry, Ohio Registered Surveyor No. 6803, from a survey made by T. Chris Wilson, Ohio Registered Surveyor No. 6465, on Feb. 12, 1993.

Approved - Mathematically
Hocking County Engineer's Office

BY MPB DATE 02-21-02

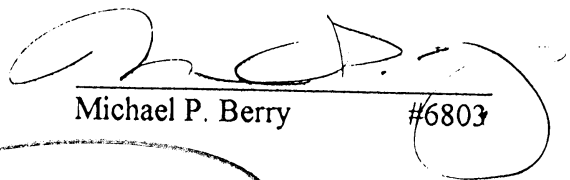
Michael P. Berry #6803

SPLIT(S) APPROVED FOR TRANSFER BY THE
HOCKING COUNTY REGIONAL PLANNING OFFICE
BY: R DATE: 5-1-02
RECEIPT# 7380 # 10060



PRELIMINARY DEPARTMENTAL REVIEW IS APPROVED

INITIALS RA DATE 4-15-02

COMMENTS: _____

SALT CREEK 1942
TWP. 5.0142.

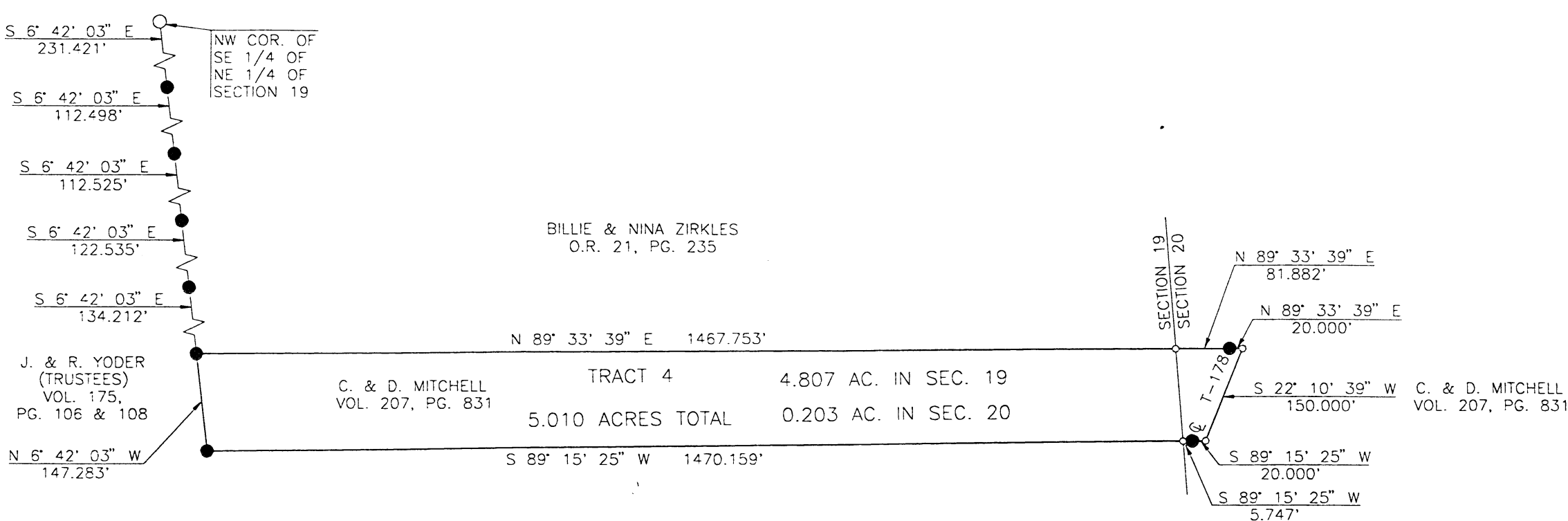

BILLIE & NINA ZIRKLES
O.R. 21, PG. 235

J. & R. YODER
(TRUSTEES)
VOL. 175,
PG. 106 & 108

C. & D. MITCHELL
VOL. 207, PG. 831

TRACT 4
5.010 ACRES TOTAL
4.807 AC. IN SEC. 19
0.203 AC. IN SEC. 20

C. & D. MITCHELL
VOL. 207, PG. 831

MICHAEL RITTENHOUSE
VOL. 222, PG. 196

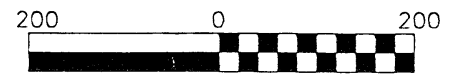
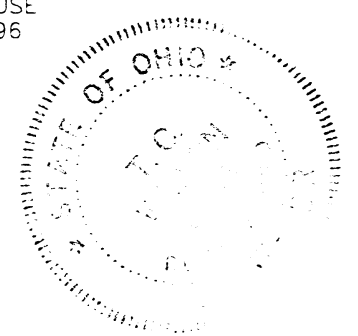

Approved Mathematically
Hocking County Engineer's office
By *[Signature]* Date 3-6-95

PART OF THE SE 1/4 OF THE NE 1/4 OF SECTION 19 &
PART OF THE SW 1/4 OF THE NW 1/4 OF SECTION 20.

BEARINGS ARE BASED ON THE WEST LINE OF THE SE 1/4
OF THE NE 1/4 OF SECTION 19 BEARING N 6° 42' 03\"/>

IRON PINS SET ARE 5/8 INCH REBAR, 30 INCHES LONG, WITH
PLASTIC IDENTIFICATION CAPS SET FLUSH WITH THE GROUND.

<p>The JW Company 1218 St. Rt. 93 NE New Lexington, Ohio 43764 (614) 342-5131</p>		
<p>SURVEY FOR: <u>TREND 1 REALITY (CHUCK MITCHELL)</u></p>		
● IRON PIN SET W/ ID CAP	REVISED: <u>3/1/95</u>	DATE: <u>9/14/89</u>
○ IRON PIN FOUND	RANGE: <u>19</u>	TOWNSHIP: <u>11</u>
⊕ POST	SECTION: <u>19 & 20</u>	
▲ RAILROAD SPIKE SET	POL. TWP: <u>SALT CREEK</u>	
△ RR SPIKE FOUND	COUNTY: <u>HOCKING</u>	
○ STONE FOUND	SCALE: <u>1" = 200'</u>	
×× FENCE	STATE OF <u>OHIO</u>	
○ POINT		
<p>RONALD M. MERCKLE OHIO REG. SURVEYOR NO. 6473</p>		<p><i>[Signature]</i> THOMAS C. WILSON OHIO REG. SURVEYOR NO. 6465</p>

The T&W Company

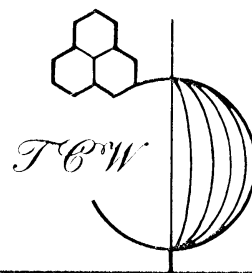

Engineering • Surveying
Resource Development

1218 State Route 93 NE • New Lexington, Ohio 43764 • 614-342-5131 • FAX: 614-342-4832

TREND I
Tract 4

Being a part of the Southeast Quarter of the Northeast Quarter of Section 19 and the Southwest Quarter of the Northwest Quarter of Section 20, Township 11 North, Range 19 West, Salt Creek Township, Hocking County, Ohio and more particularly described as follows:

Beginning, for reference, at an iron pin found at the northwest corner of the Southeast Quarter of the Northeast Quarter of Section 19; thence South $06^{\circ} 42' 03''$ East 713.191 feet to an iron pin set and the principal place of beginning, passing iron pins set at 231.421 feet, 343.919 feet, 456.444 feet and 578.979 feet; thence North $89^{\circ} 33' 39''$ East 1569.635 feet to a point in the center of Township Road 178, passing the east line of Section 19 at 1467.753 feet and an iron pin set at 1549.635 feet; thence South $22^{\circ} 10' 39''$ West 150.000 feet along the centerline of Township Road 178 to a point; thence South $89^{\circ} 15' 25''$ West 1495.906 feet to an iron pin set, passing an iron pin set at 20.000 feet and the west line of Section 20 at 25.747 feet; thence North $06^{\circ} 42' 03''$ West 147.283 feet to the principal place of beginning. The tract as surveyed contains 5.010 acres, more or less, with 4.807 acres in Section 19 and 0.203 acres in Section 20, subject to all highways and easements of record.

Bearings are based on the west line of the Southeast Quarter of the Northeast Quarter of Section 19 bearing North $06^{\circ} 42' 03''$ West.

Iron pins set are 5/8 inch rebar, 30 inches long with plastic identification caps set flush with the ground.

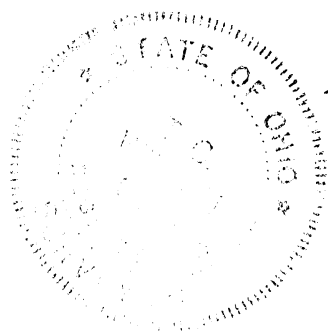

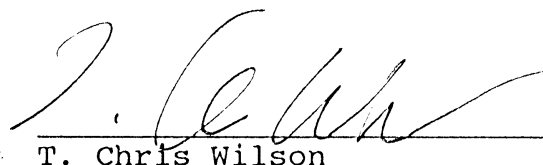
T. Chris Wilson

Ohio Reg. Surveyor No. 6465

Date: February 7, 1995

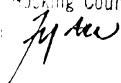
Approved Mathematically
Hocking County Engineer's office
 Date 3-6-95

C. & D. MITCHELL
VOL 207, PG. 831

Dennis Capper 5.0154 Ac. Sec 20
O. R. 118 Pg. 428

Michael Rittenhouse
Volume 222 Page 196

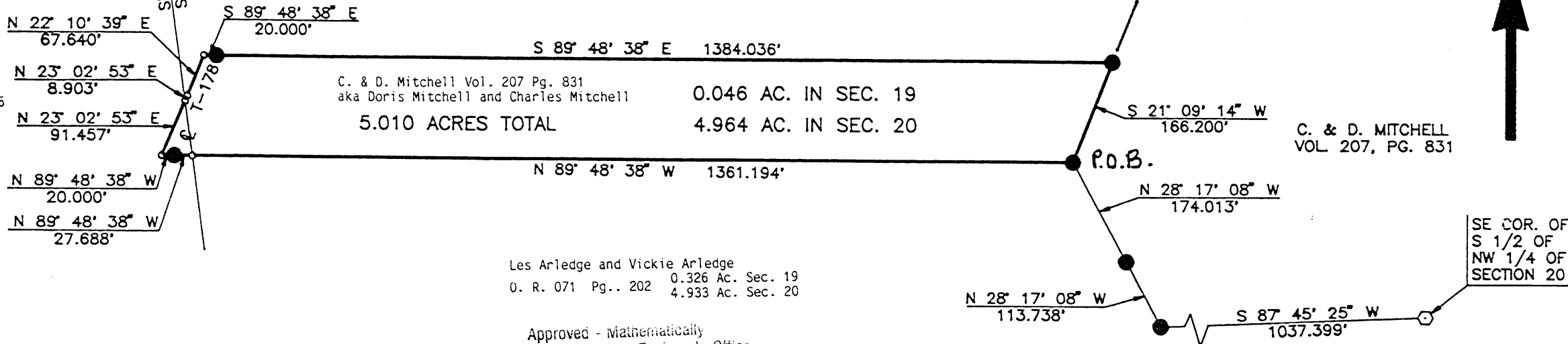

C. & D. Mitchell Vol. 207 Pg. 831
aka Doris Mitchell and Charles Mitchell
5.010 ACRES TOTAL
0.046 AC. IN SEC. 19
4.964 AC. IN SEC. 20

Les Arledge and Vickie Arledge
O. R. 071 Pg. 202 0.326 Ac. Sec. 19
4.933 Ac. Sec. 20

Approved - Mathematically
Hocking County Engineer's Office

BY *[Signature]* DATE 8-28-98



<p><i>The T&W Company</i> 1218 St. Rt. 93 NE New Lexington, Ohio 43764 (614) 342-5131</p>	
<p>SURVEY FOR: <u>TREND 1 REALTY (CHUCK MITCHELL)</u></p>	
● IRON PIN SET W/ ID CAP	REVISED: <u>3/10/93</u>
○ IRON PIN FOUND	DATE: <u>9/14/89</u>
○ STONE FOUND	RANGE: <u>19</u>
▲ RAILROAD SPIKE SET	TOWNSHIP: <u>11</u>
△ RR SPIKE FOUND	SECTION: <u>19 & 20</u>
○ STONE FOUND	POL. TWP: <u>SALT CREEK</u>
×× FENCE	COUNTY: <u>HOCKING</u>
○ POINT	SCALE: <u>1" = 200'</u>
	STATE OF OHIO
RONALD M. MERCKLE OHIO REG. SURVEYOR NO. 6473	<i>[Signature]</i> THOMAS C. WILSON OHIO REG. SURVEYOR NO. 6465



In accordance with a written approval by Mr. T. Chris Wilson;
I hereby certify that I have updated the ownership names
and the public deed references only as per the tax map
records of Hocking County as of August 12, 1998.



By: *Rodger Irwin Baker* August 25, 1998
Rodger Irwin Baker Ohio surveyor # S-005539
1300 Plain City-Georgesville Road (South)
Galloway, Ohio 43119 Tel: 614-879-6004

PART OF THE SE 1/4 OF THE NE 1/4 OF SECTION 19 &
PART OF THE SOUTH 1/2 OF THE NW 1/4 OF SECTION 20.
BEARINGS ARE BASED ON THE EAST LINE OF THE SOUTH 1/2
OF THE NW 1/4 OF SECTION 20 BEARING N 0° 00' 00" E.
IRON PINS SET ARE 5/8 INCH REBAR, 30 INCHES LONG, WITH
PLASTIC IDENTIFICATION CAPS SET FLUSH WITH THE GROUND.

SALT CREEK 17 & 20

The T&W Company

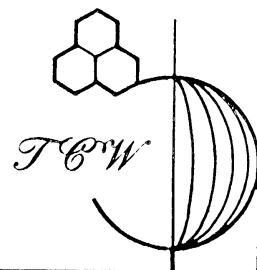

Engineering • Surveying
Resource Development

1218 State Route 93 NE • New Lexington, Ohio 43764 • 614-342-5131 • FAX: 614-342-4832

Being a part of the south half of the Northwest Quarter of Section 20, and the Southeast Quarter of the Northeast Quarter of Section 19, Township 11 North, Range 19 West, Salt Creek Township, Hocking County, Ohio and more particularly described as follows:

Beginning, for reference, at a stone found at the southeast corner of the south half of the Northwest Quarter of Section 20; thence South $87^{\circ} 45' 25''$ West 1037.399 feet to an iron pin set; thence North $28^{\circ} 17' 08''$ West 287.751 feet to an iron pin set and the principal place of beginning, passing an iron pin set at 113.738 feet; thence North $89^{\circ} 48' 38''$ West 1408.882 feet to a point in the center of Township Road 178, passing the west line of Section 20 at 1361.194 feet and an iron pin set at 1388.882 feet; thence North $23^{\circ} 02' 53''$ East 100.360 feet along the centerline of Township Road 178 to a point, passing the east line of Section 19 at 91.457 feet; thence North $22^{\circ} 10' 39''$ East 67.640 feet along the centerline of Township Road 178 to a point; thence South $89^{\circ} 48' 38''$ East 1404.036 feet to an iron pin set, passing an iron pin set at 20.000 feet; thence South $21^{\circ} 09' 14''$ West 166.200 feet to the principal place of beginning. The tract as surveyed contains 5.010 acres, more or less, with 0.046 acres in Section 19 and 4.964 acres in Section 20, subject to all highways and easements of record.

Bearings are based on the east line of the south half of the Northwest Quarter of Section 20 bearing North $00^{\circ} 00' 00''$ East.

Iron pins set are 5/8 inch rebar, 30 inches long with plastic identification caps set flush with the ground.

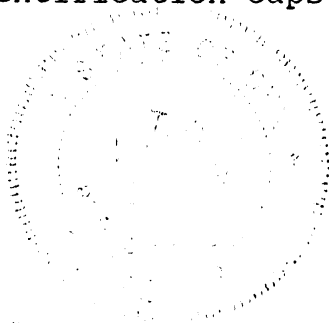

T. Chris Wilson
Ohio Reg. Surveyor No. 6465

Date: February 12, 1993

Approved - Mathematically
Hocking County Engineer's Office

BY JAW DATE 2-28-98

SALT CREEK 19+20
TOT 5.01AC.

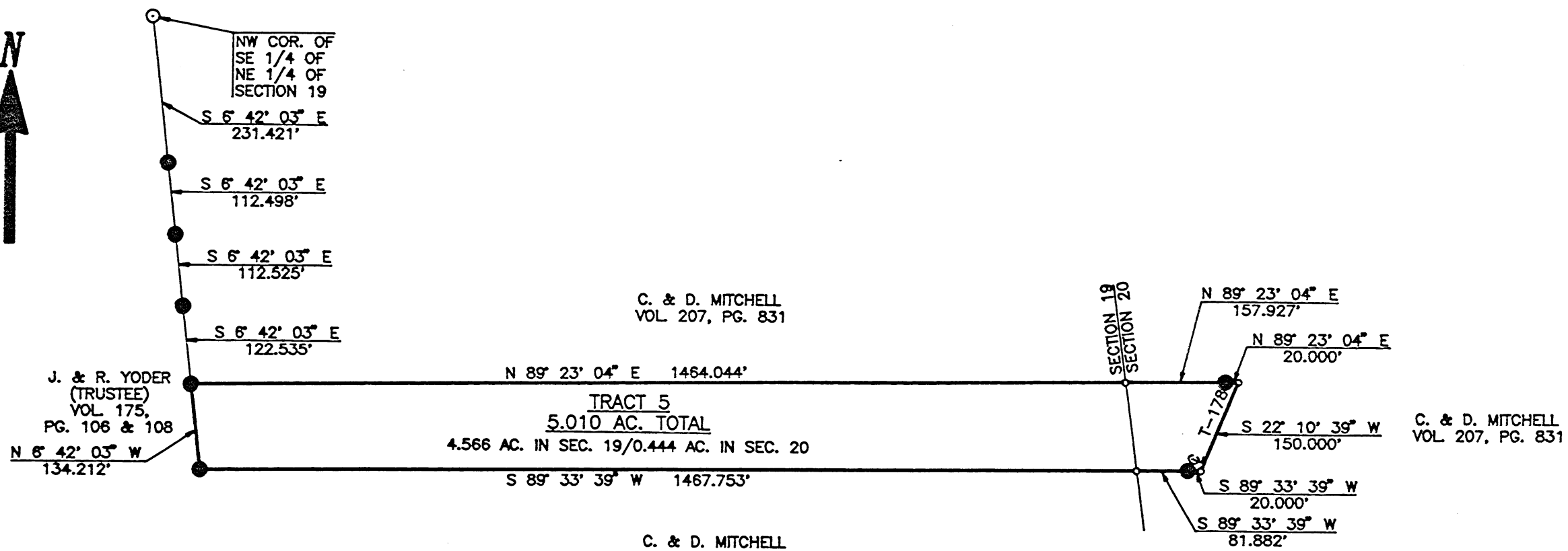

J. & R. YODER
(TRUSTEE)
VOL 175,
PG. 106 & 108
N 6° 42' 03" W
134.212'

C. & D. MITCHELL
VOL. 207, PG. 831

N 89° 23' 04" E 1464.044'
TRACT 5
5.010 AC. TOTAL
4.566 AC. IN SEC. 19/0.444 AC. IN SEC. 20
S 89° 33' 39" W 1467.753'

C. & D. MITCHELL
VOL 207, PG. 831

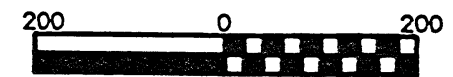
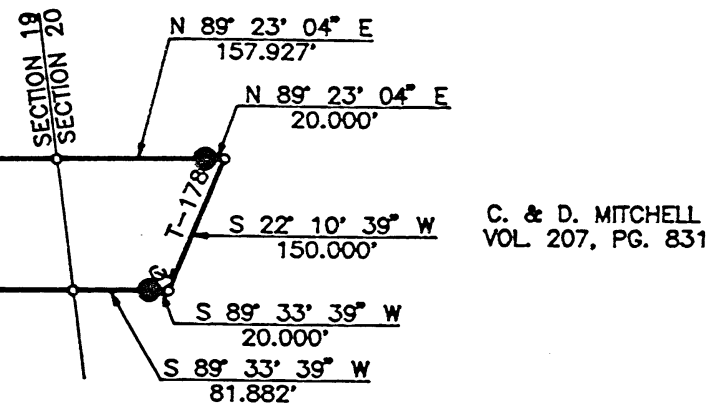

Approved: _____
Hocking County Engineer's Office
By J. H. [Signature] Date 3-1-93

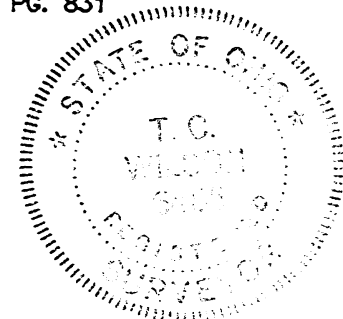

PART OF THE SE 1/4 OF THE NE 1/4 OF SECTION 19 &
PART OF THE SW 1/4 OF THE NW 1/4 OF SECTION 20

BEARINGS ARE BASED ON THE EAST LINE OF THE SE 1/4
OF THE NE 1/4 OF SECTION 19 BEARING N 6° 42' 03" W.

IRON PINS SET ARE 5/8 INCH REBAR, 30 INCHES LONG, WITH
PLASTIC IDENTIFICATION CAPS SET FLUSH WITH THE GROUND.

<p>The JCV Company 1218 St. Rt. 93 NE New Lexington, Ohio 43764 (614) 342-5131</p>	
<p>SURVEY FOR: <u>TREND 1 REALTY (CHUCK MITCHELL)</u></p>	
● IRON PIN SET W/ ID CAP	REVISED: <u>2/15/93</u>
○ IRON PIN FOUND	DATE: <u>9/14/89</u>
⊕ POST	RANGE: <u>19</u>
▲ RAILROAD SPIKE SET	TOWNSHIP: <u>11</u>
△ RR SPIKE FOUND	SECTION: <u>19 & 20</u>
○ STONE FOUND	POL. TWP: <u>SALT CREEK</u>
*** FENCE	COUNTY: <u>HOCKING</u>
○ POINT	SCALE: <u>1" = 200'</u>
	STATE OF OHIO
RONALD M. MERCKLE OHIO REG. SURVEYOR NO. 6473	 THOMAS C. WILSON OHIO REG. SURVEYOR NO. 6465

The T&W Company

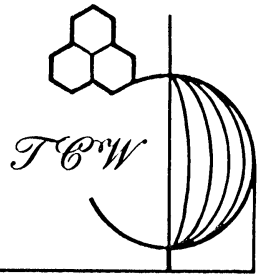

Engineering • Surveying
Resource Development

1218 State Route 93 NE • New Lexington, Ohio 43764 • 614-342-5131 • FAX: 614-342-4832

TREND I Tract 5

Being a part of the Southeast Quarter of the Northeast Quarter of Section 19 and the Southwest Quarter of the Northwest Quarter of Section 20, Township 11 North, Range 19 West, Salt Creek Township, Hocking County, Ohio and more particularly described as follows:

Beginning, for reference, at an iron pin found at the northwest corner of the Southeast Quarter of the Northeast Quarter of Section 19; thence South $06^{\circ} 42' 03''$ East 578.979 feet to an iron pin set and the principal place of beginning, passing iron pins set at 231.421 feet, 343.919 feet and 456.444 feet; thence North $89^{\circ} 23' 04''$ East 1641.971 feet to a point in the center of Township Road 178, passing the east line of Section 19 at 1464.044 feet and an iron pin set at 1621.971 feet; thence South $22^{\circ} 10' 39''$ West 150.000 feet along the centerline of Township Road 178 to a point; thence South $89^{\circ} 33' 39''$ West 1569.635 feet to an iron pin set, passing an iron pin set at 20.000 feet and the west line of Section 20 at 101.882 feet; thence North $06^{\circ} 42' 03''$ West 134.212 feet to the principal place of beginning. The tract as surveyed contains 5.010 acres, more or less, with 4.566 acres in Section 19 and 0.444 acres in Section 20, subject to all highways and easements of record.

Bearings are based on the east line of the Southeast Quarter of the Northeast Quarter of Section 19 bearing North $06^{\circ} 42' 03''$ West.

Iron pins set are 5/8 inch rebar, 30 inches long with plastic identification caps set flush with the ground.

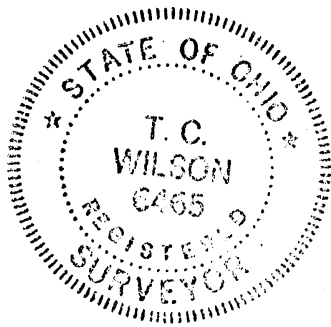

T.C. Wilson

T. Chris Wilson
Ohio Reg. Surveyor No. 6465

Date: February 12, 1993

Approved - Mathematically
Hocking County Engineer's office
By *M. H. ...* Date 3-1-93

In accordance with a written approval by Mr. T. Chris Wilson;
 I hereby certify that I have updated the ownership names
 and the public deed references only as per the tax map
 records of Hocking County as of August 12, 1998. Additionally
 I have removed the individual tract identification ie: Tract 1,
 Tract 7, Tract 15 etc: I have not confirmed the area closures
 nor modified the descriptions or individual platting schematics.



Requested by: Mr. Charles "Chuck" Mitchell
 By: Rodger Irwin Baker August 25, 1998

Rodger Irwin Baker Ohio surveyor # S-005539
 1300 Plain City-Georgesville Road (South)
 Galloway, Ohio 43119 Tel: 614-879-6004

Roger Seymour, Sr. and Betty Seymour
 O. R. 048 Pg. 456

N 10° 25' 02" E 6.274'
 N 88° 52' 19" E 20.000'

N 32° 47' 16" E 131.217'

N 27° 38' 11" E 30.509'

Roger Seymour, Jr.
 O. R. 015 Pg 189

N 89° 48' 30" W 20.000'

Anna Williams and Clifton Williams
 O. R. 075 Pg. 542 5.0100 Ac. Sec. 20

N 88° 52' 19" E 1310.854'

Doris Mitchell and Charles Mitchell
 (also shown as C. & D. Mitchell)
 Volume 207 Page 831

5.010 ACRES

N 89° 48' 30" W 1400.353'

C. & D. MITCHELL
 VOL 207, PG. 831

Approved - Mathematically
 Hocking County Engineer's Office

BY [Signature] DATE 8-28-98

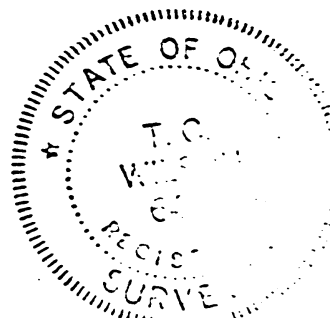

PART OF THE SOUTH 1/2 OF THE NW 1/4 OF SECTION 20.

BEARINGS ARE BASED ON THE EAST LINE OF THE SOUTH 1/2
 OF THE NW 1/4 OF SECTION 20 BEARING N 0° 00' 00" E.

IRON PINS SET ARE 5/8 INCH REBAR, 30 INCHES LONG, WITH
 PLASTIC IDENTIFICATION CAPS SET FLUSH WITH THE GROUND.

NE COR. OF
 S 1/2 OF
 NW 1/4 OF
 SECTION 20

S 88° 52' 19" W 866.914'

S 1° 07' 41" E 165.834'

P.O.B.

S 1° 07' 05" E 174.496'

C. & D. MITCHELL
 VOL 207, PG. 831

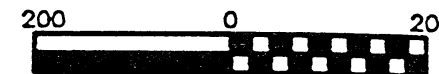

The TCV Company

1218 St. Rt. 93 NE
 New Lexington, Ohio 43764 (614) 342-5131

SURVEY FOR: TREND 1 REALTY (CHUCK MITCHELL)

- IRON PIN SET W/ ID CAP REVISED: 3/9/93
- IRON PIN FOUND DATE: 9/14/89
- ⊕ POST RANGE: 19
- ▲ RAILROAD SPIKE SET TOWNSHIP: 11
- △ RR SPIKE FOUND SECTION: 20
- STONE FOUND POL. TWP: SALT CREEK
- *-* FENCE COUNTY: HOCKING
- POINT SCALE: 1" = 200'

RONALD M. MERCKLE
 OHIO REG. SURVEYOR NO. 6473

[Signature]
 THOMAS C. WILSON
 OHIO REG. SURVEYOR NO. 6465

Salt Creek 20

The T&W Company

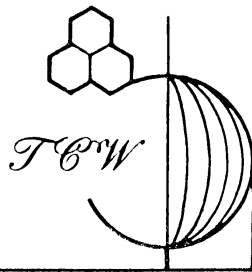

Engineering • Surveying
Resource Development

1218 State Route 93 NE • New Lexington, Ohio 43764 • 614-342-5131 • FAX: 614-342-4832

Being a part of the south half of the Northwest Quarter of Section 20, Township 11 North, Range 19 West, Salt Creek Township, Hocking County, Ohio and more particularly described as follows:

Beginning, for reference, at an iron pin found at the northeast corner of the south half of the Northwest Quarter of Section 20; thence South $88^{\circ} 52' 19''$ West 866.914 feet to an iron pin set; thence South $01^{\circ} 07' 41''$ East 165.834 feet to an iron pin set and the principal place of beginning; thence South $01^{\circ} 07' 05''$ East 174.496 feet to an iron pin set; thence North $89^{\circ} 48' 30''$ West 1420.353 feet to a point in the centerline of Township Road 178, passing an iron pin set at 1400.353 feet; thence North $27^{\circ} 38' 11''$ East 30.509 feet to a point in the centerline of Township Road 178; thence North $32^{\circ} 47' 16''$ East 131.217 feet to a point in the centerline of Township Road 178; thence North $10^{\circ} 25' 02''$ East 6.274 feet to a point in the centerline of Township Road 178; thence North $88^{\circ} 52' 19''$ East 1330.854 feet to the principal place of beginning, passing an iron pin set at 20.000 feet. The tract as surveyed contains 5.010 acres, more or less, subject to all highways and easements of record.

Bearings are based on the east line of the south half of the Northwest Quarter of Section 20 bearing North $00^{\circ} 00' 00''$ East.

Iron pins set are 5/8 inch rebar, 30 inches long with plastic identification caps set flush with the ground.

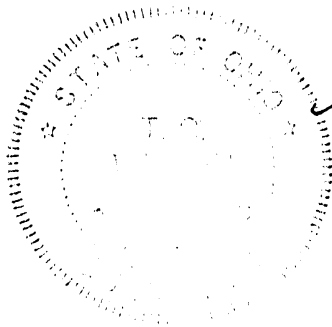

T. Chris Wilson

T. Chris Wilson
Ohio Reg. Surveyor No. 6465

Date: February 12, 1993

Approved - Mathematically
Hocking County Engineer's Office

BY *M. A. W.* DATE 3-28-98

SALT CREEK 19+20
 Tot. 5.011 Ac.

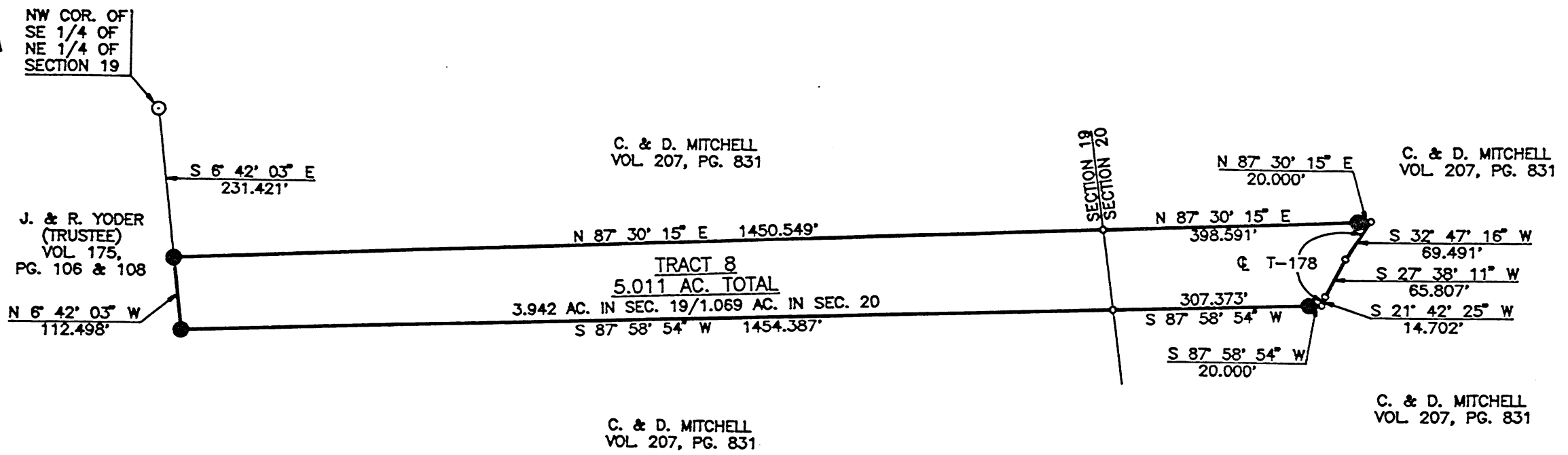

Approved - Mathematically
 Hocking County Engineer's office
 By *M AW* Date *3-23-93*

C. & D. MITCHELL
 VOL. 207, PG. 831

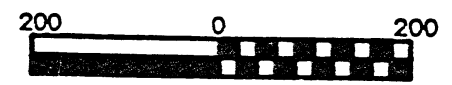
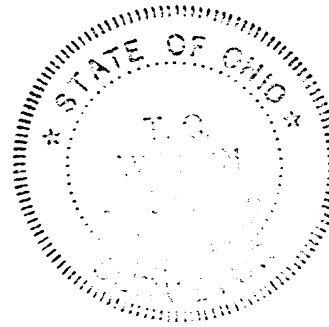

PART OF THE SE 1/4 OF THE NE 1/4 OF SECTION 19 &
 PART OF THE SW 1/4 OF THE NW 1/4 OF SECTION 20

BEARINGS ARE BASED ON THE EAST LINE OF THE SE 1/4
 OF THE NE 1/4 OF SECTION 19 BEARING N 6° 42' 03" W.

IRON PINS SET ARE 5/8 INCH REBAR, 30 INCHES LONG, WITH
 PLASTIC IDENTIFICATION CAPS SET FLUSH WITH THE GROUND.

The FCW Company 1218 St. Rt. 93 NE New Lexington, Ohio 43764 (614) 342-5131		
SURVEY FOR: <u>TREND 1 REALTY (CHUCK MITCHELL)</u>		
● IRON PIN SET W/ ID CAP	REVISED: <u>2/15/93</u>	
○ IRON PIN FOUND	DATE: <u>9/14/89</u>	
⊕ POST	RANGE: <u>19</u>	
▲ RAILROAD SPIKE SET	TOWNSHIP: <u>11</u>	
△ RR SPIKE FOUND	SECTION: <u>19 & 20</u>	
⊙ STONE FOUND	POL. TWP: <u>SALT CREEK</u>	
- FENCE	COUNTY: <u>HOCKING</u>	
○ POINT	SCALE: <u>1" = 200'</u>	
	STATE OF OHIO	
RONALD M. MERCKLE OHIO REG. SURVEYOR NO. 6473	 THOMAS C. WILSON OHIO REG. SURVEYOR NO. 6465	

The T C W Company

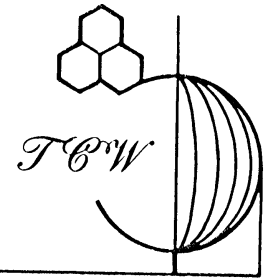

Engineering • Surveying
Resource Development

1218 State Route 93 NE • New Lexington, Ohio 43764 • 614-342-5131 • FAX: 614-342-4832

TREND I
Tract 8

Being a part of the Southeast Quarter of the Northeast Quarter of Section 19 and the Southwest Quarter of the Northwest Quarter of Section 20, Township 11 North, Range 19 West, Salt Creek Township, Hocking County, Ohio and more particularly described as follows:

Beginning, for reference, at an iron pin found at the northwest corner of the Southeast Quarter of the Northeast Quarter of Section 19; thence South $06^{\circ} 42' 03''$ East 231.421 feet to an iron pin set and the principal place of beginning; thence North $87^{\circ} 30' 15''$ East 1869.140 feet to a point in the center of Township Road 178, passing the east line of Section 19 at 1450.549 feet and an iron pin set at 1849.140 feet; thence South $32^{\circ} 47' 16''$ West 69.491 feet along the centerline of Township Road 178 to a point; thence South $27^{\circ} 38' 11''$ West 65.807 feet along the centerline of Township Road 178 to a point; thence South $21^{\circ} 42' 25''$ West 14.702 feet along the centerline of Township Road 178 to a point; thence South $87^{\circ} 58' 54''$ West 1781.760 feet to an iron pin set, passing an iron pin set at 20.000 feet and the west line of Section 20 at 327.373 feet; thence North $06^{\circ} 42' 03''$ West 112.498 feet to the principal place of beginning. The tract as surveyed contains 5.011 acres, more or less, with 3.942 acres in Section 19 and 1.069 acres in Section 20, subject to all highways and easements of record.

Bearings are based on the east line of the Southeast Quarter of the Northeast Quarter of Section 19 bearing North $06^{\circ} 42' 03''$ West.

Iron pins set are 5/8 inch rebar, 30 inches long with plastic identification caps set flush with the ground.

Approved - Mathematically
Hocking County Engineer's office

M.A.W. Date 3-23-93

T. Chris Wilson
Ohio Reg. Surveyor No. 6465

Date: February 12, 1993

SALT CREEK 19 + 20
 Sec 19 4.996 Ac.
 Sec 20 .014 Ac.
 TOTAL 5.010 Ac.

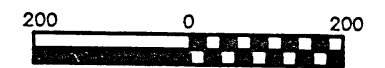
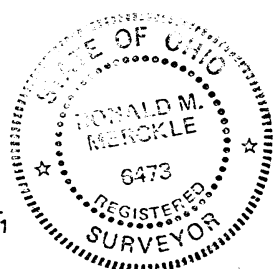
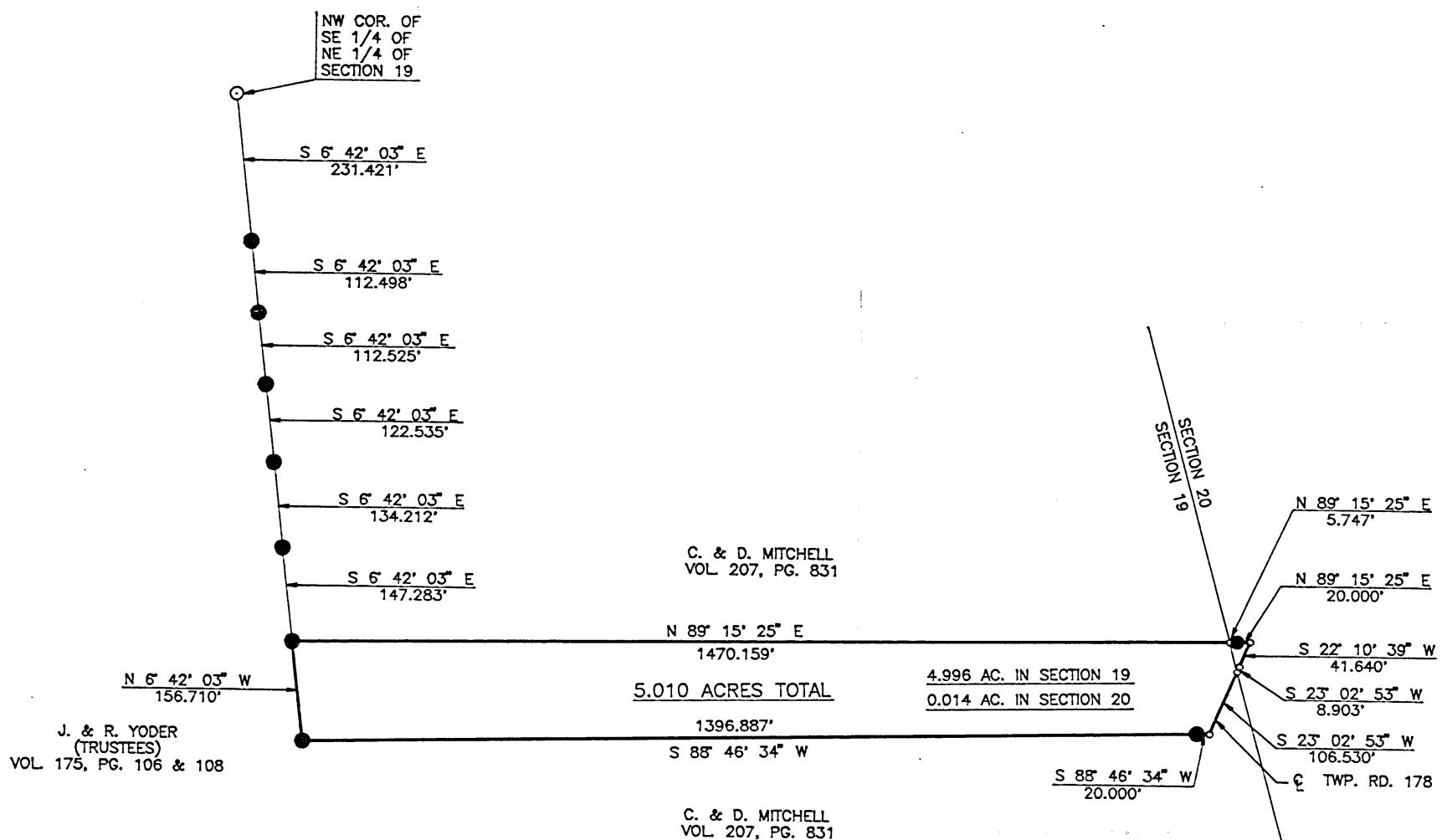

J. & R. YODER
 (TRUSTEES)
 VOL. 175, PG. 106 & 108

C. & D. MITCHELL
 VOL. 207, PG. 831

5.010 ACRES TOTAL

4.996 AC. IN SECTION 19
 0.014 AC. IN SECTION 20

C. & D. MITCHELL
 VOL. 207, PG. 831

The JW Company
 1218 St. Rt. 93 NE
 New Lexington, Ohio 43764 (614) 342-5131

SURVEY FOR: TREND 1 REALTY (CHUCK MITCHELL)
 REVISED: 3/18/92

● IRON PIN SET W/ID CAP DATE: 9/14/89
 ⊕ IRON PIN FOUND RANGE: 19W
 ⊕ POST TOWNSHIP: 11N
 ▲ RAILROAD SPIKE SET SECTION: 19 & 20
 △ RR SPIKE FOUND POL. TWP: SALT CREEK
 ⊙ STONE FOUND COUNTY: HOCKING
 -X-X- FENCE SCALE: 1" = 200'
 ○ POINT STATE OF OHIO

Ronald M. Merckle
 RONALD M. MERCKLE
 OHIO REG. SURVEYOR NO. 6473

Thomas C. Wilson
 THOMAS C. WILSON
 OHIO REG. SURVEYOR NO. 6465

PART OF THE SE 1/4 OF THE NE 1/4 OF SECTION 19 AND
 PART OF THE SW 1/4 OF THE NW 1/4 OF SECTION 20
 BEARINGS ARE BASED ON THE EAST LINE OF THE SE 1/4
 OF THE NE 1/4 OF SECTION 19 BEARING N 6° 42' 03" W.
 IRON PINS SET ARE 5/8 INCH REBAR, 30 INCHES LONG, WITH
 PLASTIC IDENTIFICATION CAPS SET FLUSH WITH THE GROUND.

Approved - Mathematically
 Hocking County Engineer's office
 By: *R. J. N.* Date: 3-25-92

The T&W Company

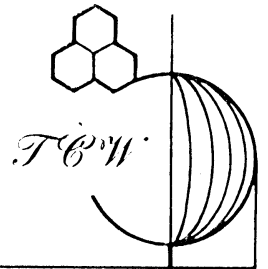

Engineering • Surveying
Resource Development

1218 State Route 93 NE • New Lexington, Ohio 43764 • 614-342-5131 • FAX: 614-342-4832

TREND I

Being a part of the Southeast Quarter of the Northeast Quarter of Section 19 and the Southwest Quarter of the Northwest Quarter of Section 20, Township 11 North, Range 19 West, Salt Creek Township, Hocking County, Ohio, and being more particularly described as follows:

Beginning, for reference, at an iron pin found at the Northwest corner of the Southeast Quarter of the Northeast Quarter of Section 19; thence South $06^{\circ} 42' 03''$ East 860.474 feet to an iron pin set and the principal place of beginning, passing iron pins set at 231.421 feet, 343.919 feet, 456.444 feet, 578.979 feet and 713.191 feet; thence North $89^{\circ} 15' 25''$ East 1495.906 feet to a point in the center of Township Road 178, passing the East line of Section 19 at 1470.159 feet and an iron pin set at 1475.906 feet; thence South $22^{\circ} 10' 39''$ West 41.640 feet along the centerline of Township Road 178 to a point; thence South $23^{\circ} 02' 53''$ West 115.432 feet along the centerline of Township Road 178 to a point, passing the West line of Section 20 at 8.903 feet; thence South $88^{\circ} 46' 34''$ West 1416.887 feet to an iron pin set, passing an iron pin set at 20.000 feet; thence North $06^{\circ} 42' 03''$ West 156.710 feet to the principal place of beginning. The tract as surveyed contains 5.010 acres, more or less, with 4.996 acres in Section 19 and 0.014 acres in Section 20, subject to all highways and easements of record.

Bearings are based on the east line of the Southeast Quarter of the Northeast Quarter bearing North $06^{\circ} 42' 03''$ West.

Iron pins set are 5/8 inch rebar, 30 inches long with plastic identification caps set flush with the ground.

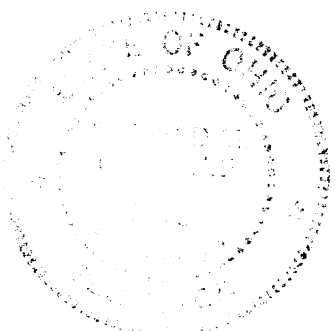

Ronald M. Merckle

Ronald M. Merckle
Ohio Reg. Surveyor No. 6473

Date: March 19, 1992

Approved - Mathematically
Hocking County Engineer's office
By R. M. Merckle Date 3-19-92

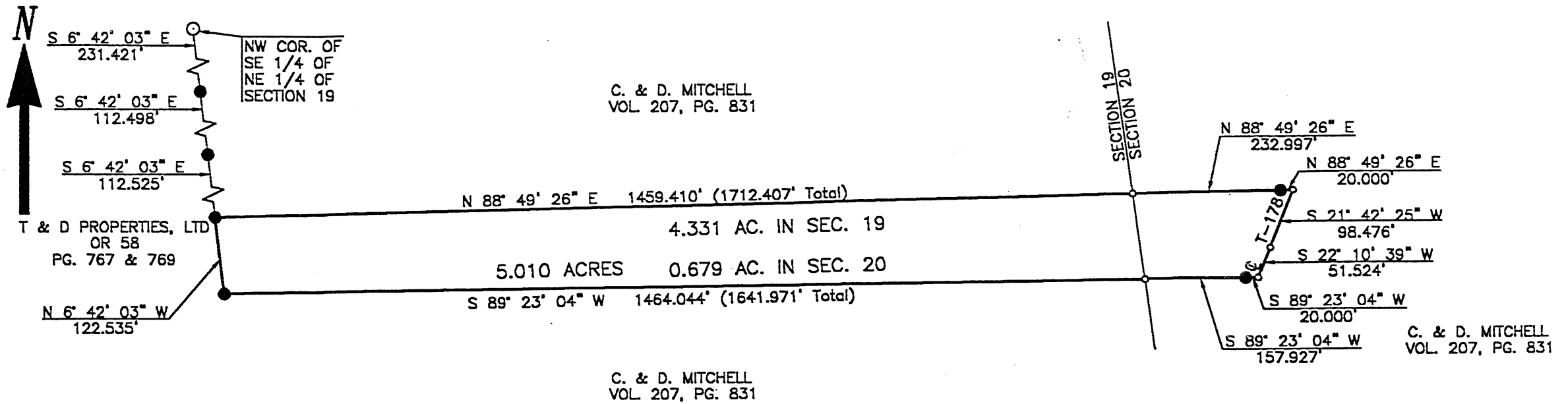

Approved - Mathematically
 Hocking County Engineer's office
J. Wilson Date 2-20-96

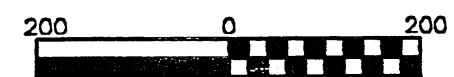
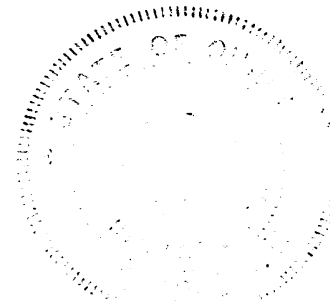

PART OF THE SE 1/4 OF THE NE 1/4 OF SECTION 19 &
 PART OF THE SW 1/4 OF THE NW 1/4 OF SECTION 20.

BEARINGS ARE BASED ON THE EAST LINE OF THE SE 1/4
 OF THE NE 1/4 OF SECTION 19 BEARING N 6° 42' 03" W.

IRON PINS SET ARE 5/8 INCH REBAR, 30 INCHES LONG, WITH
 PLASTIC IDENTIFICATION CAPS SET FLUSH WITH THE GROUND.

The JW Company 1218 St. Rt. 93 NE New Lexington, Ohio 43764 (614) 342-5131		
SURVEY FOR: <u>TREND 1 REALTY (CHUCK MITCHELL)</u>		
● IRON PIN SET W/ ID CAP	REVISED: <u>2/13/96</u>	DATE: <u>9/14/89</u>
○ IRON PIN FOUND	RANGE: <u>19</u>	TOWNSHIP: <u>11</u>
⊕ POST	SECTION: <u>19 & 20</u>	POL. TWP: <u>SALT CREEK</u>
▲ RAILROAD SPIKE SET	COUNTY: <u>HOCKING</u>	SCALE: <u>1" = 200'</u>
△ RR SPIKE FOUND	STATE OF <u>OHIO</u>	
⊙ STONE FOUND		
** FENCE		
○ POINT		
RONALD M. MERCKLE OHIO REG. SURVEYOR NO. 6473		<i>J. Wilson</i> THOMAS C. WILSON OHIO REG. SURVEYOR NO. 6465

SALT CREEK 19 & 20

The T C W Company

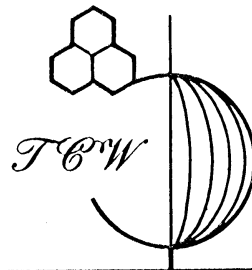

Engineering • Surveying
Resource Development

1218 State Route 93 NE • New Lexington, Ohio 43764 • 614-342-5131 • FAX: 614-342-4832

TREND I

Being a part of the Southeast Quarter of the Northeast Quarter of Section 19 and the Southwest Quarter of the Northwest Quarter of Section 20, Township 11 North, Range 19 West, Salt Creek Township, Hocking County, Ohio and being a part of the lands of C. & D. Mitchell, Volume 207, Page 831, and more particularly described as follows:

Beginning, for reference, at an iron pin found at the northwest corner of the Southeast Quarter of the Northeast Quarter of Section 19; thence South $06^{\circ} 42' 03''$ East 456.444 feet to an iron pin set and the principal place of beginning, passing iron pins set at 231.421 feet and 343.919 feet; thence North $88^{\circ} 49' 26''$ East 1712.407 feet to a point in the center of Township Road 178, passing the east line of Section 19 at 1459.410 feet and an iron pin set at 1692.407 feet; thence South $21^{\circ} 42' 25''$ West 98.476 feet along the centerline of Township Road 178 to a point; thence South $22^{\circ} 10' 39''$ West 51.524 feet along the centerline of Township Road 178 to a point; thence leaving said road South $89^{\circ} 23' 04''$ West 1641.971 feet to an iron pin set, passing an iron pin set at 20.000 feet and the west line of Section 20 at 177.927 feet; thence North $06^{\circ} 42' 03''$ West 122.535 feet to the principal place of beginning. The tract as surveyed contains 5.010 acres, more or less, with 4.331 acres in Section 19 and 0.679 acres in Section 20, subject to all highways and easements of record.

Bearings are based on the west line of the Southeast Quarter of the Northeast Quarter of Section 19 bearing North $06^{\circ} 42' 03''$ West.

Iron pins set are 5/8 inch rebar, 30 inches long with plastic identification caps set flush with the ground.

Approved - Mathematically
Hocking County Engineer's office
By *MW* Date *2-20-96*

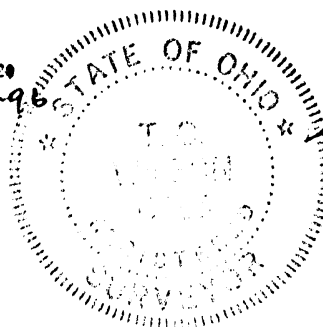

T. C. Wilson
T. Chris Wilson
Ohio Reg. Surveyor No. 6465

Date: February 13, 1996

SALT CREEK 20
S. 01A.

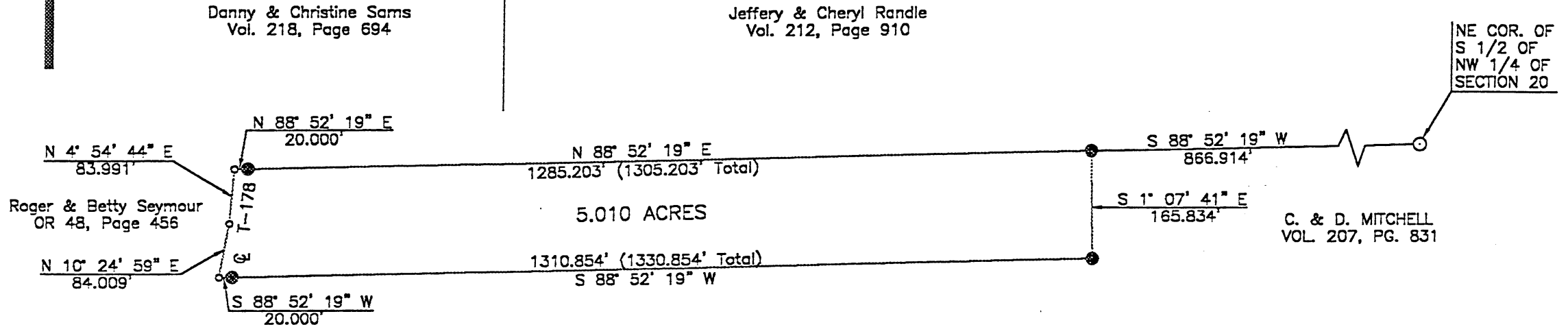

Danny & Christine Sams
Vol. 218, Page 694

Jeffery & Cheryl Randle
Vol. 212, Page 910

NE COR. OF
S 1/2 OF
NW 1/4 OF
SECTION 20

Roger & Betty Seymour
OR 48, Page 456

5.010 ACRES

C. & D. MITCHELL
VOL. 207, PG. 831

C. & D. MITCHELL
VOL. 207, PG. 831



Approved - Mathematically
Mocking County Engineer's Office
By *[Signature]* Date 5-3-96

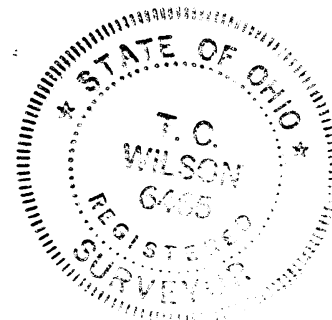

PART OF THE SOUTH 1/2 OF THE NW 1/4 OF SECTION 20.

BEARINGS ARE BASED ON THE EAST LINE OF THE SOUTH 1/2
OF THE NW 1/4 OF SECTION 20 BEARING N 0° 00' 00\"/>

IRON PINS SET ARE 5/8 INCH REBAR, 30 INCHES LONG, WITH
PLASTIC IDENTIFICATION CAPS SET FLUSH WITH THE GROUND.

The J&W Company

1218 St. Rt. 93 NE
New Lexington, Ohio 43764 (614) 342-5131



SURVEY FOR: TREND 1 REALTY (CHUCK MITCHELL)

- IRON PIN SET W/ ID CAP REVISED: 4/13/96
 - IRON PIN FOUND DATE: 9/14/89
 - ⊕ POST RANGE: 19
 - ▲ RAILROAD SPIKE SET TOWNSHIP: 11
 - △ RR SPIKE FOUND SECTION: 20
 - ⊙ STONE FOUND POL. TWP: SALT CREEK
 - ×× FENCE COUNTY: HOCKING
 - POINT SCALE: 1" = 200'
- STATE OF OHIO

RONALD M. MERCKLE
OHIO REG. SURVEYOR NO. 6473

THOMAS C. WILSON
OHIO REG. SURVEYOR NO. 6465

The T.C.W. Company

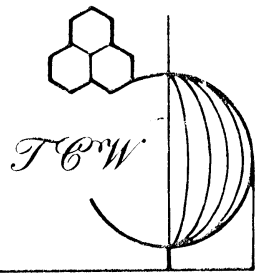

Engineering • Surveying
Resource Development

1218 State Route 93 NE • New Lexington, Ohio 43764 • 614-342-5131 • FAX: 614-342-4832

TREND I

Being a part of the south half of the Northwest Quarter of Section 20, Township 11 North, Range 19 West, Salt Creek Township, Hocking County, Ohio and being a part of the lands of C. & D. Mitchell, Volume 207, Page 831, and more particularly described as follows:

Beginning, for reference, at an iron pin found at the northeast corner of the south half of the Northwest Quarter of Section 20; thence South $88^{\circ} 52' 19''$ West 866.914 feet to an iron pin set and the principal place of beginning; thence South $01^{\circ} 07' 41''$ East 165.834 feet to an iron pin set; thence South $88^{\circ} 52' 19''$ West 1330.854 feet to a point in the centerline of Township Road 178, passing an iron pin set at 1310.854 feet; thence North $10^{\circ} 24' 59''$ East 84.009 feet to a point in the centerline of Township Road 178; thence North $04^{\circ} 54' 44''$ East 83.991 feet to a point in the centerline of Township Road 178; thence leaving said road North $88^{\circ} 52' 19''$ East 1305.203 feet to the principal place of beginning, passing an iron pin set at 20.000 feet. The tract as surveyed contains 5.010 acres, more or less, subject to all highways and easements of record.

Bearings are based on the east line of the south half of the Northwest Quarter of Section 20 bearing North $00^{\circ} 00' 00''$ East.

Iron pins set are 5/8 inch rebar, 30 inches long with plastic identification caps set flush with the ground.

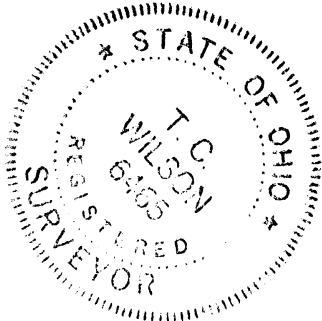

T. Chris Wilson
Ohio Reg. Surveyor No. 6465

Date: April 15, 1996

Approved - Mathematically
Hocking County Engineer's Office
By RFH Date 5-3-96

Les Arledge and Vickie Arledge
 O. R. 071 Pg.. 202 0.326 Ac. Sec. 19
 4.933 Ac. Sec. 20

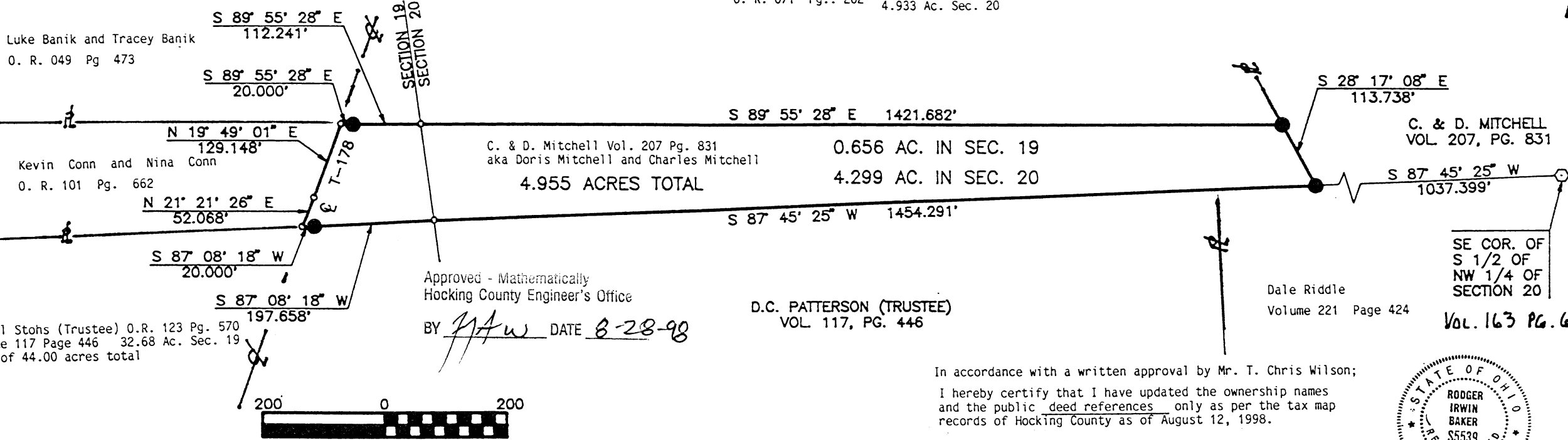

Approved - Mathematically
 Hocking County Engineer's Office

BY *JAW* DATE 8-28-98

D.C. PATTERSON (TRUSTEE)
 VOL 117, PG. 446

Dale Riddle
 Volume 221 Page 424

SE COR. OF
 S 1/2 OF
 NW 1/4 OF
 SECTION 20
 Vol. 163 PG. 659

In accordance with a written approval by Mr. T. Chris Wilson;
 I hereby certify that I have updated the ownership names
 and the public deed references only as per the tax map
 records of Hocking County as of August 12, 1998.



By: *Rodger Irwin Baker* August 25, 1998
 Rodger Irwin Baker Ohio surveyor # S-005539
 1300 Plain City-Georgesville Road (South)
 Galloway, Ohio 43119 Tel: 614-879-6004

PART OF THE SE 1/4 OF THE NE 1/4 OF SECTION 19 &
 PART OF THE SOUTH 1/2 OF THE NW 1/4 OF SECTION 20.

BEARINGS ARE BASED ON THE EAST LINE OF THE SOUTH 1/2
 OF THE NW 1/4 OF SECTION 20 BEARING N 0° 00' 00" E.

IRON PINS SET ARE 5/8 INCH REBAR, 30 INCHES LONG, WITH
 PLASTIC IDENTIFICATION CAPS SET FLUSH WITH THE GROUND.

The ICW Company 1218 St. Rt. 93 NE New Lexington, Ohio 43764 (614) 342-5131	
SURVEY FOR: <u>TREND 1 REALTY (CHUCK MITCHELL)</u>	
● IRON PIN SET W/ ID CAP	REVISED: <u>3/10/93</u>
○ IRON PIN FOUND	DATE: <u>9/14/89</u>
⊙ STONE FOUND	RANGE: <u>19</u>
▲ RAILROAD SPIKE SET	TOWNSHIP: <u>11</u>
△ RR SPIKE FOUND	SECTION: <u>19 & 20</u>
⊙ STONE FOUND	POL. TWP: <u>SALT CREEK</u>
✕✕ FENCE	COUNTY: <u>HOCKING</u>
○ POINT	SCALE: <u>1" = 200'</u>
	STATE OF OHIO
RONALD M. MERCKLE OHIO REG. SURVEYOR NO. 5473	<i>T.C. Wilson</i> THOMAS C. WILSON OHIO REG. SURVEYOR NO. 6465

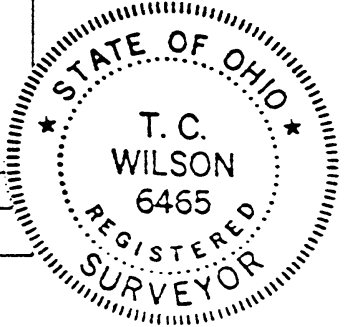

Salt Creek 19 & 20

The T&W Company

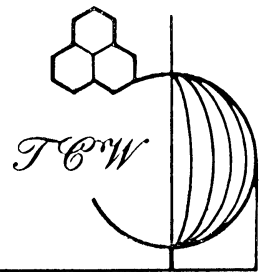

Engineering • Surveying
Resource Development

1218 State Route 93 NE • New Lexington, Ohio 43764 • 614-342-5131 • FAX: 614-342-4832

Being a part of the south half of the Northwest Quarter of Section 20, and the Southeast Quarter of the Northeast Quarter of Section 19, Township 11 North, Range 19 West, Salt Creek Township, Hocking County, Ohio and more particularly described as follows:

Beginning, for reference, at a stone found at the southeast corner of the south half of the Northwest Quarter of Section 20; thence South $87^{\circ} 45' 25''$ West 1037.399 feet to an iron pin set and the principal place of beginning; thence South $87^{\circ} 45' 25''$ West 1454.291 feet to a point and the west line of Section 20; thence South $87^{\circ} 08' 18''$ West 217.658 feet to a point in the center of Township Road 178, passing an iron pin set at 197.658 feet; thence North $21^{\circ} 21' 26''$ East 52.068 feet along the centerline of Township Road 178 to a point; thence North $19^{\circ} 49' 01''$ East 129.148 feet along the centerline of Township Road 178 to a point; thence South $89^{\circ} 55' 28''$ East 1553.923 feet to an iron pin set, passing an iron pin set at 20.000 feet and the east line of Section 19 at 132.241 feet; thence South $28^{\circ} 17' 08''$ East 113.738 feet to the principal place of beginning. The tract as surveyed contains 4.955 acres, more or less, with 0.656 acres in Section 19 and 4.299 acres in Section 20, subject to all highways and easements of record.

Bearings are based on the east line of the south half of the Northwest Quarter of Section 20 bearing North $00^{\circ} 00' 00''$ East.

Iron pins set are 5/8 inch rebar, 30 inches long with plastic identification caps set flush with the ground.

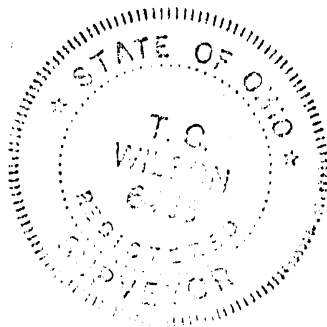

T. Chris Wilson
Ohio Reg. Surveyor No. 6465

Date: February 12, 1993

Approved - Mathematically
Hocking County Engineer's Office

BY JAW DATE 8-28-98

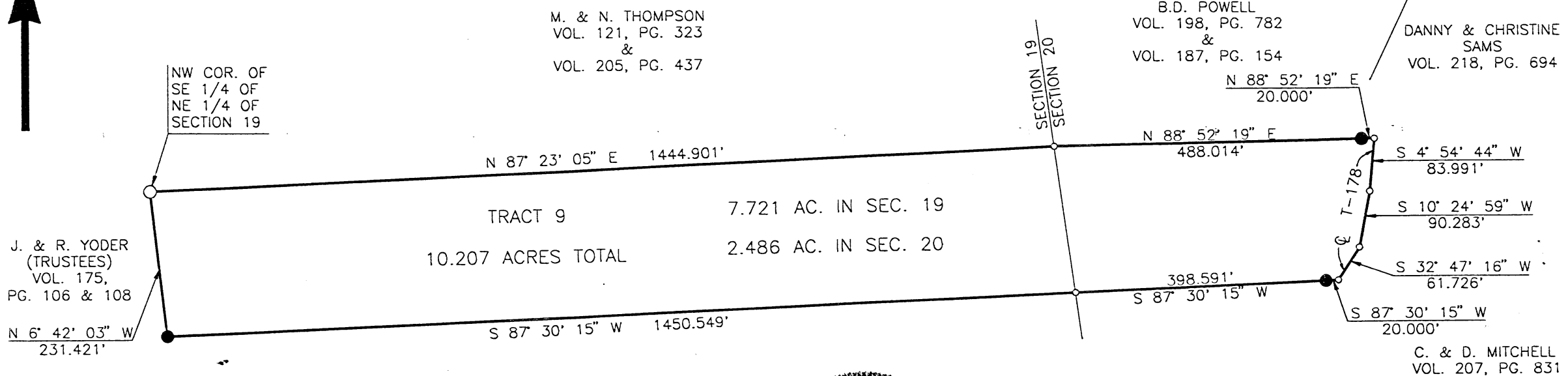

J. & R. YODER
(TRUSTEES)
VOL. 175,
PG. 106 & 108
N 6° 42' 03" W
231.421'

NW COR. OF
SE 1/4 OF
NE 1/4 OF
SECTION 19

TRACT 9 7.721 AC. IN SEC. 19
10.207 ACRES TOTAL 2.486 AC. IN SEC. 20

M. & N. THOMPSON
VOL. 121, PG. 323
&
VOL. 205, PG. 437

B.D. POWELL
VOL. 198, PG. 782
&
VOL. 187, PG. 154

DANNY & CHRISTINE
SAMS
VOL. 218, PG. 694

C. & D. MITCHELL
VOL. 207, PG. 831

Approved - Mathematically
Hocking County Engineer's office
By *JMAS* Date *11-18-94*

C. & D. MITCHELL
VOL. 207, PG. 831

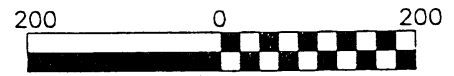

PART OF THE SE 1/4 OF THE NE 1/4 OF SECTION 19 &
PART OF THE SW 1/4 OF THE NW 1/4 OF SECTION 20.

BEARINGS ARE BASED ON THE WEST LINE OF THE SE 1/4
OF THE NE 1/4 OF SECTION 19 BEARING N 6° 42' 03" W.

IRON PINS SET ARE 5/8 INCH REBAR, 30 INCHES LONG, WITH
PLASTIC IDENTIFICATION CAPS SET FLUSH WITH THE GROUND.

<p><i>The JCW Company</i> 1218 St. Rt. 93 NE New Lexington, Ohio 43764 (614) 342-5131</p>		
<p>SURVEY FOR: <u>TREND 1 REALTY (CHUCK MITCHELL)</u></p>		
● IRON PIN SET W/ ID CAP	REVISED: <u>11/15/94</u>	DATE: <u>9/14/89</u>
○ IRON PIN FOUND	RANGE: <u>19</u>	TOWNSHIP: <u>11</u>
⊕ POST	SECTION: <u>19 & 20</u>	POL. TWP: <u>SALT CREEK</u>
▲ RAILROAD SPIKE SET	COUNTY: <u>HOCKING</u>	SCALE: <u>1" = 200'</u>
△ RR SPIKE FOUND	STATE OF OHIO	
○ STONE FOUND		
*-FENCE		
○ POINT		
<p>RONALD M. MERCKLE OHIO REG. SURVEYOR NO. 6473</p>		<p><i>T.C. Wilson</i> THOMAS C. WILSON OHIO REG. SURVEYOR NO. 6465</p>

SALT CREEK 19+20
TOT. 10.2074

The T&W Company

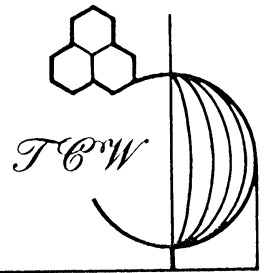

Engineering • Surveying
Resource Development

1218 State Route 93 NE • New Lexington, Ohio 43764 • 614-342-5131 • FAX: 614-342-4832

TREND I
Tract 9

Being a part of the Southeast Quarter of the Northeast Quarter of Section 19 and the Southwest Quarter of the Northwest Quarter of Section 20, Township 11 North, Range 19 West, Salt Creek Township, Hocking County, Ohio and more particularly described as follows:

Beginning at an iron pin found at the northwest corner of the Southeast Quarter of the Northeast Quarter of Section 19; thence North $87^{\circ} 23' 05''$ East 1444.901 feet to a point and the east line of Section 19; thence North $88^{\circ} 52' 19''$ East 508.014 feet to a point in the center of Township Road 178, passing an iron pin set at 488.014 feet; thence South $04^{\circ} 54' 44''$ West 83.991 feet along the centerline of Township Road 178 to a point; thence South $10^{\circ} 24' 59''$ West 90.283 feet along the centerline of Township Road 178, to a point; thence South $32^{\circ} 47' 16''$ West 61.726 feet along the centerline of Township Road 178 to a point; thence South $87^{\circ} 30' 15''$ West 1869.140 feet to an iron pin set, passing an iron pin set at 20.000 feet and the west line of Section 20 at 418.591 feet; thence North $06^{\circ} 42' 03''$ West 231.421 feet to the place of beginning. The tract as surveyed contains 10.207 acres, more or less, with 7.721 acres in Section 19 and 2.486 acres in Section 20, subject to all highways and easements of record.

Bearings are based on the west line of the Southeast Quarter of the Northeast Quarter of Section 19 bearing North $06^{\circ} 42' 03''$ West.

Iron pins set are 5/8 inch rebar, 30 inches long with plastic identification caps set flush with the ground.

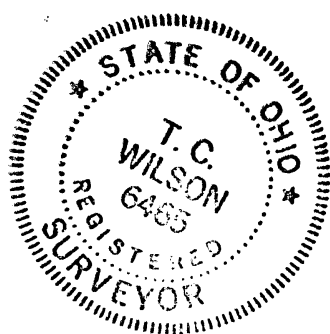

T. C. Wilson

T. Chris Wilson
Ohio Reg. Surveyor No. 6465

Date: November 15, 1994

Approved - Mathematically
Hocking County Engineer's office
By *J. A. W.* Date *11-18-94*

SALT CREEK 20
19.3217 AC.

BEING A PART OF THE 5/2 OF THE NW/4 OF SEC. 20, SALT
CREEK TWP., T-14N, R-19W, HOCKING CO., OHIO
NOTE CURVED DEPENDENCIES ARE BASED ON THE EAST LINE OF THE 5/2 OF THE NW/4
OF SEC. 20 AS RUNNING 30°00'00"E.

J. E. C. RANNEY
VOL. 212, PG. 910

N.E. COR. OF THE 5/2 OF
THE NW/4 OF SEC. 20,
T-14N, R-19W

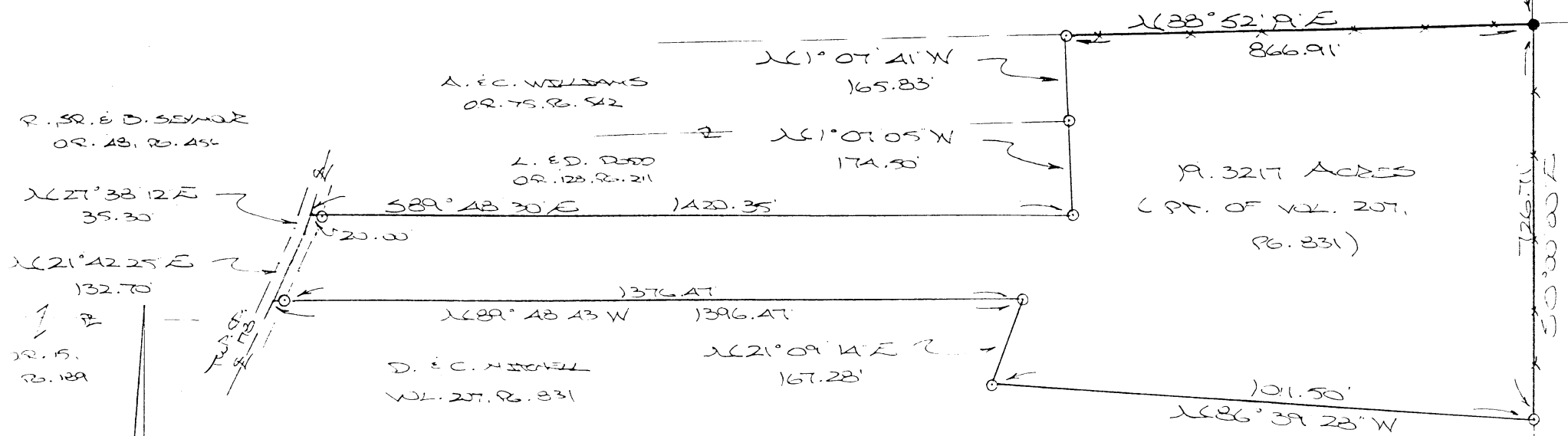

R. S. R. & D. SEWARD
OR. 13, PG. 454

A. E. C. WILLIAMS
OR. 75, PG. 942

L. E. D. RYAN
OR. 123, PG. 211

$\angle 27^{\circ} 38' 12'' E$
35.30'

$\angle 21^{\circ} 42' 25'' E$
132.70'

R. S.
PG. 189

D. E. C. MITCHELL
VOL. 207, PG. 831

Approved - Mathematically
Hocking County Engineer's Office

DATE 3-14-01

REFERENCES:

- COUNTY TAX PLATS
- SURVEYS OF RECORD
- DEEDS (AS NOTED)

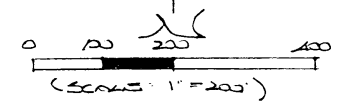

- = 3200 P.S. (S.) W/30 CAP NO. 6465
- = 3200 P.S. (S.) W/30 CAP

PLAT PREPARED BY MICHAEL P. BERRY, OHIO
REGISTERED SURVEYOR NO. 6803, FROM SURVEY
DATED NOV. 13, 1989, BY T. CHAS. WELSH,
OHIO REGISTERED SURVEYOR NO. 6465.

[Signature]
OHIO REGISTERED SURVEYOR NO. 6803
(3-11-01)



DESCRIPTION OF SURVEY FOR MR. CHARLES MITCHELL

Being a part of a tract of land last transferred in Vol. 207, Pg. 831, Hocking Co. Deed Records, situated in the S 1/2 of the NW 1/4 of Sec. 20, Salt Creek Twp., T-11N, R-19W, Hocking Co., Ohio, and being more particularly described as follows:

Beginning at an iron pin found with no identification, on the NE corner of said S 1/2 of the NW 1/4 of Sec. 20;

cap

Thence, with the east line of said S 1/2, S 0 degrees 00' 00" E a distance of 726.71 ft. to an iron pin found;

Thence with new lines the following three (3) courses:

- 1) N 86 degrees 39' 28" W a distance of 1011.50 ft. to an iron pin found;
- 2) N 21 degrees 09' 14" E a distance of 167.28 ft. to an iron pin found;
- 3) N 89 degrees 48' 43" W, passing an iron pin found at 1376.47 ft., going a total distance of 1396.47 ft. to a point in the center of Twp. Rd. No. 178;

Thence with the center of said Twp. road the following two (2) courses:

- 1) N 21 degrees 42' 25" E a distance of 132.70 ft. to a point;
- 2) N 27 degrees 38' 12" E a distance of 35.30 ft. to a point;

Thence leaving Twp. Rd. 178 and with the south and east lines of the 5.01 Ac. tract described in O.R. Vol. 128, Pg. 211, the following two (2) courses:

1) S 89 degrees 48' 30" E, passing an iron pin found at 20.00 ft., going a total distance of 1420.35 ft. to an iron pin found;

2) N 1 degree 07' 05" W a distance of 174.50 ft. to an iron pin found on the SE corner of the 5.01 Ac. tract described in O.R. Vol. 75, Pg. 542;

Thence, with the east line of said 5.01 Ac. tract, N 1 degrees 07' 41" W a distance of 165.83 ft. to an iron pin found on the north line of the S 1/2 of the NW 1/4;

Thence, with said north line, N 88 degrees 52' 19" E a distance of 866.91 ft. to the place of beginning, containing 19.3217 acres, more or less, and being subject to the right-of-way of Twp. Rd. No. 178 and all valid easements.

Cited bearings are based on the east line of the S 1/2 of the NW 1/4 as running S 0 degrees 00' 00" E.

Unless otherwise indicated, all iron pins described as being found are 5/8" X 30" with an attached plastic identification cap No. 6465.

The above description was prepared March 11, 2001, by Michael P. Berry, Ohio Registered Surveyor No. 6803, from a survey dated November 13, 1989, by T. Chris Wilson, Ohio Registered Surveyor No. 6465.

Approved - Mathematically
Hocking County Engineer's Office

M.P.B. DATE *3-14-01*

Michael P. Berry #6803

Salt Creek
 SEC. 20
 24.3834 Ac.

BEING A PART OF THE S/2 OF THE NW/4 OF SEC. 20, SALT CREEK TWP
 T-1W, R-1N, HOCKING CO., OHIO
 NOTE: CORNER BENCHMARKS ARE BASED ON THE EAST LINE OF THE S/2 OF THE NW/4 OF SEC. 20 AS
 RUNNING S0°00'00"E.

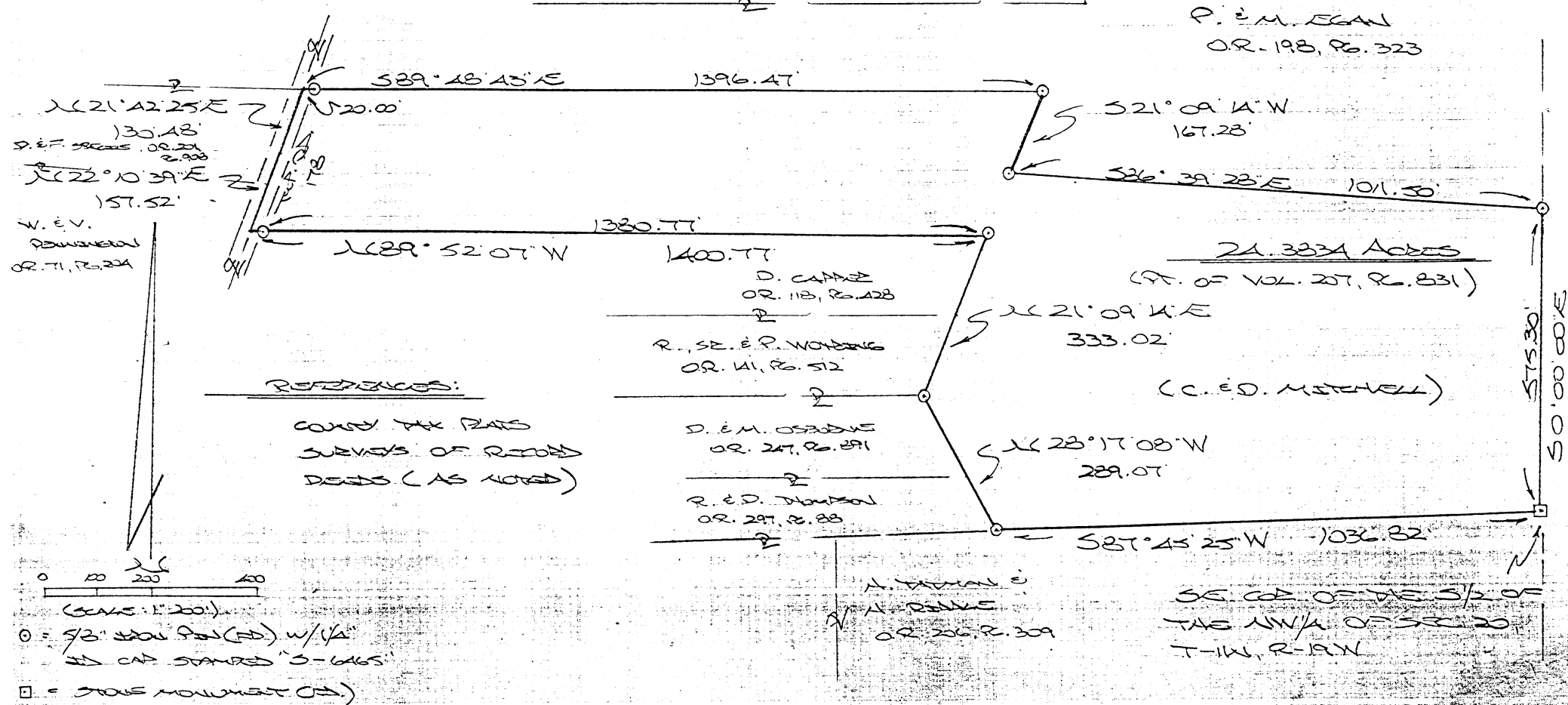

D. BISHOP
 OR. 34, P. 593

Approved - Mathematically
 Hocking County Engineer's Office
 BY WJS DATE 04/13/05

PLAT PREPARED BY MICHAEL A. BISHOP, OHIO REGISTERED
 SURVEYOR NO. 6803, FROM A SURVEY DATED NOV. 13, 1994, BY
 T. CURTIS WILSON, OHIO REGISTERED SURVEYOR NO. 6465
 (1-2-05)
 OHIO REGISTERED SURVEYOR NO. 6803
 (1-3-05)

DESCRIPTION OF SURVEY FOR MR. CHARLES MITCHELL

Being a part of a tract of land last transferred in Vol. 207, Pg. 831, Hocking Co. Deed Records, situated in the SE 1/2 of the NW 1/4 of Sec. 20, Salt Creek Twp., T-11N, R-19W, Hocking Co., Ohio, and being more particularly described as follows:

Beginning at a stone monument found on the SE corner of the S 1/2 of the NW 1/4 of Sec. 20;

Thence, with the south line of said S 1/2, S 87 degrees 45' 25" W a distance of 1036.82 ft. to an iron pin found on the SE corner of the 5.000 Ac. tract described in O. R. Vol. 297, Pg. 88;

Thence, with the east line of said 5.000 Ac. tract and an extension thereof, N 28 degrees 17' 08" W a distance of 289.07 ft. to an iron pin found on the SE corner of the tract described in O. R. Vol. 141, Pg. 512;

Thence, with the east line of said tract and an extension thereof, N 21 degrees 09' 14" E a distance of 333.02 ft. to an iron pin found on the NE corner of the tract described in O. R. Vol. 118, Pg. 428;

Thence, with the north line of said tract, N 89 degrees 52' 07" W, passing an iron pin found at 1380.77 ft., going a total distance of 1400.77 ft. to a point in the center of Twp. Rd. 178;

Thence with the centerline of said Twp. road the following two (2) courses:

1) N 22 degrees 10' 39" E a distance of 157.52 ft. to a point;

2) N 21 degrees 42' 25" E a distance of 130.48 ft. to a point;

Thence leaving Twp. Rd. 178 and with the southerly boundary of the 19.3217 Ac. tract described in O. R. Vol. 198, Pg. 323, the following three (3) courses:

1) S 89 degrees 48' 43" E, passing an iron pin found at 20.00 ft., going a total distance of 1396.47 ft. to an iron pin found;

2) S 21 degrees 09' 14" W a distance of 167.28 ft. to an iron pin found;

3) S 86 degrees 39' 28" E a distance of 1011.50 ft. to an iron pin found on the east line of the S 1/2 of the NW 1/4;

Thence, with said east line, S 0 degrees 00' 00" E a distance of 575.30 ft. to the place of beginning containing 24.3834 acres, more or less, and being subject to the right-of-way of Twp. Rd. No. 178 and all valid easements.

Cited bearings are based on the east line of the S 1/2 of the NW 1/4 running S 0 degrees 00' 00" E.

Unless otherwise indicated, all iron pins described as being found are 5/8" X 30" with an attached 1 1/4" plastic identification cap stamped "No. 6465".

The above description was prepared Jan. 5, 2005, by Michael P. Berry, Ohio Registered Surveyor No. 6803, from a survey dated November 13, 1989 by T. Chris Wilson, Ohio Registered Surveyor No. 6465.

Approved - Mathematically
Hocking County Engineer's Office

BY WJD DATE 01-12-05

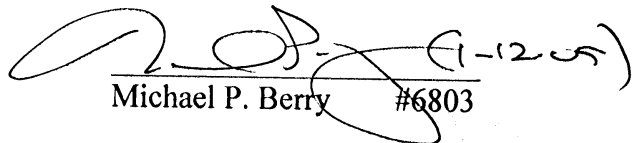
Michael P. Berry #6803

Salt Creek 20
2.732 AC.

BEING A PART OF THE NW/4 OF THE NW/4 OF
SEC. 20, SALT CREEK TWP., T-1W, R-19W, HOCKING
CO., OHIO

NOTE: CITED BEARINGS ARE BASED ON A PREVIOUS SURVEY AND ARE FOR THE
DETERMINATION OF ANGLES ONLY.

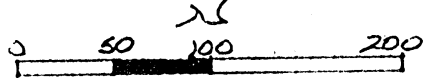
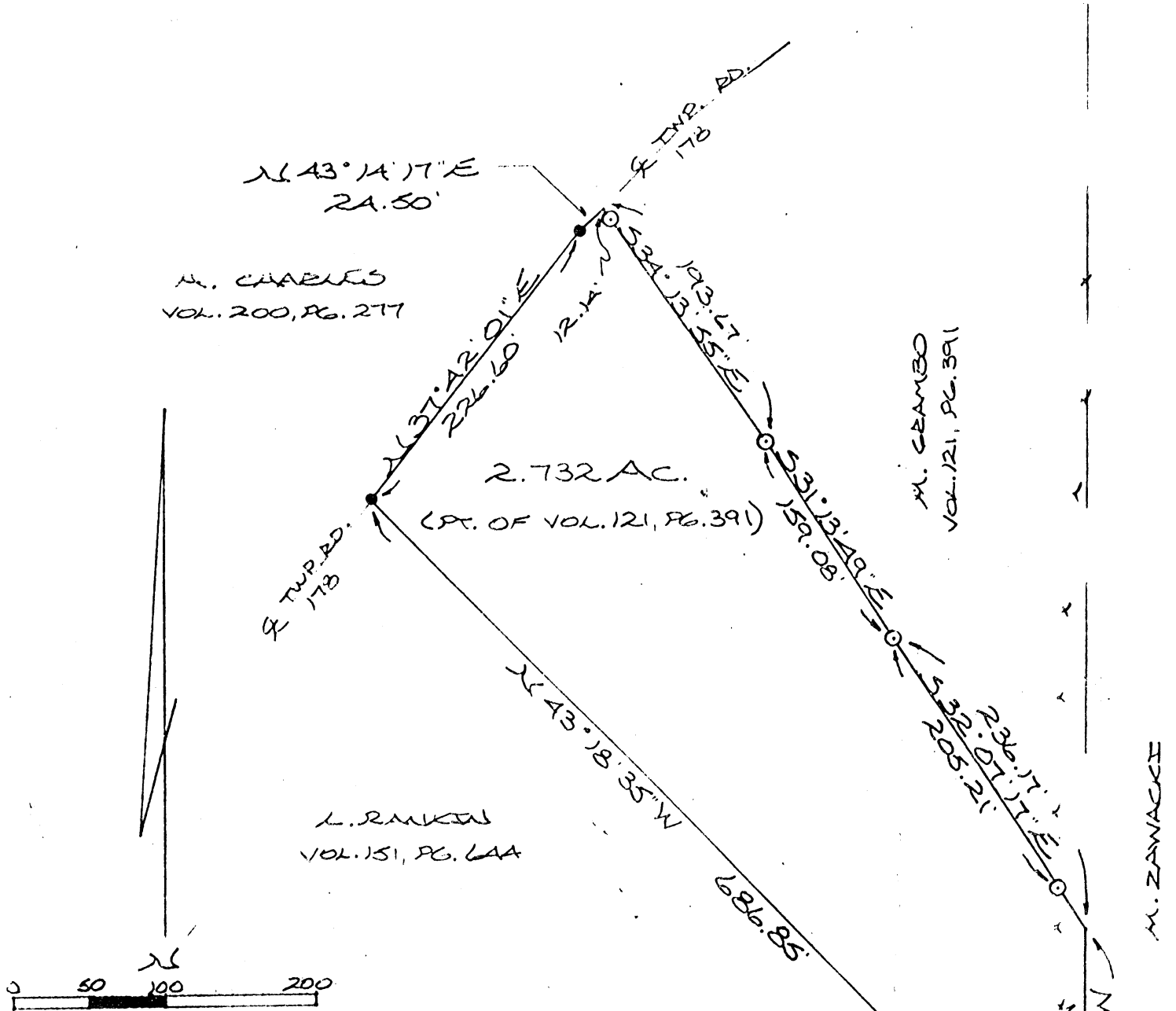

SCALE: 1" = 100'

- ⊙ = 1/2" IRON PIN(S) W/SD CAP
- = SWEET STEEL FENCE POST (F)
- ⊙ = IRON PIPE (F)
- x x x = EXISTING FENCE

REFERENCES:

COUNTY TAX PLATS
SURVEYS OF RECORD
DEEDS (AS NOTED)

Approved - Mathematically
Hocking County Engineer's office
By D. H. Date 11-3-86

SUBDIVISION REGULATIONS WAIVED
PENDING HEALTH DEPT. APPROVAL
BY D. H. DATE 11-3-86

SE CORNER OF THE
NW/4 OF THE NW/4 OF
SEC. 20, SALT CREEK TWP.

APPROVED
LOGAN-HOCKING COUNTY
HEALTH DEPT.
Date 11-6-86

I HEREBY DECLARE THAT THIS PLAT IS A TRUE AND
ACCURATE REPRESENTATION OF THE PREMISES SHOWN
HEREON AS DETERMINED BY AN ACTUAL SURVEY MADE
UNDER MY DIRECT SUPERVISION ON THE 23RD DAY
OF OCTOBER, 1986.

Michael P. Berry
OND REGISTERED SURVEYOR NO. 6803

STATE OF OHIO
MICHAEL P. BERRY
8-6803
REGISTERED
SURVEYOR

DESCRIPTION OF SURVEY FOR MARGUERITE GRAMBO

Being a part of a 5.30 acre tract last transferred in Vol. 121, Pg. 391, Hocking Co. Deed Records, situated in the NW $\frac{1}{4}$ of the NW $\frac{1}{4}$ of Sec. 20, Salt Creek Twp., T-11N, R-19W, Hocking Co., Ohio, and being more particularly described as follows:

Beginning at an iron pipe found on the SE corner of said NW $\frac{1}{4}$ of the NW $\frac{1}{4}$ of Sec. 20;

Thence, with the southwesterly boundary of said 5.30 acre parent tract, N 43° 18' 35" W a distance of 686.85 ft. to a short steel fence post found in the center of Twp. Rd. No. 178 (Sams Creek Rd.);

Thence, with the center of said Twp. Rd. No. 178 the following two (2) courses:

- 1) N 37° 42' 01" E a distance of 226.60 ft. to a short steel fence post found;
- 2) N 43° 14' 17" E a distance of 24.50 ft. to a point;

Thence, leaving said Twp. Rd. and with a series of new lines the following three (3) courses:

- 1) S 34° 13' 55" E, passing an iron pin set at 12.14 ft., going a total distance of 193.67 ft. to an iron pin set;
- 2) S 31° 13' 49" E a distance of 159.08 ft. to an iron pin set;
- 3) S 32° 07' 17" E, passing an iron pin set in an existing fence at 205.21 ft., going a total distance of 236.17 ft. to a point on the east line of said NW $\frac{1}{4}$ of the NW $\frac{1}{4}$;

Thence, with said east line, S 0° 20' 49" W a distance of 200.77 ft. to the place of beginning, containing 2.732 acres, more or less, and being subject to the right-of-way of Twp. Rd. No. 178 and all valid easements.

Cited bearings are based on a previous survey and are for the determination of angles only.

All iron pins described as being set are 1/2" X 30" with an attached plastic identification cap.

The above description is the result of an actual survey made by Michael P. Berry, Ohio Registered Surveyor No. 6803, on October 23, 1986.

Approved - Mathematically
Hocking County Engineer's office.
By DLH Date 11-3-86

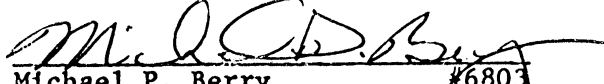

Michael P. Berry #6803

SUBDIVISION REGULATIONS WAIVED
PENDING HEALTH DEPT. APPROVAL

BY K DATE 11-3-86

*see Plat

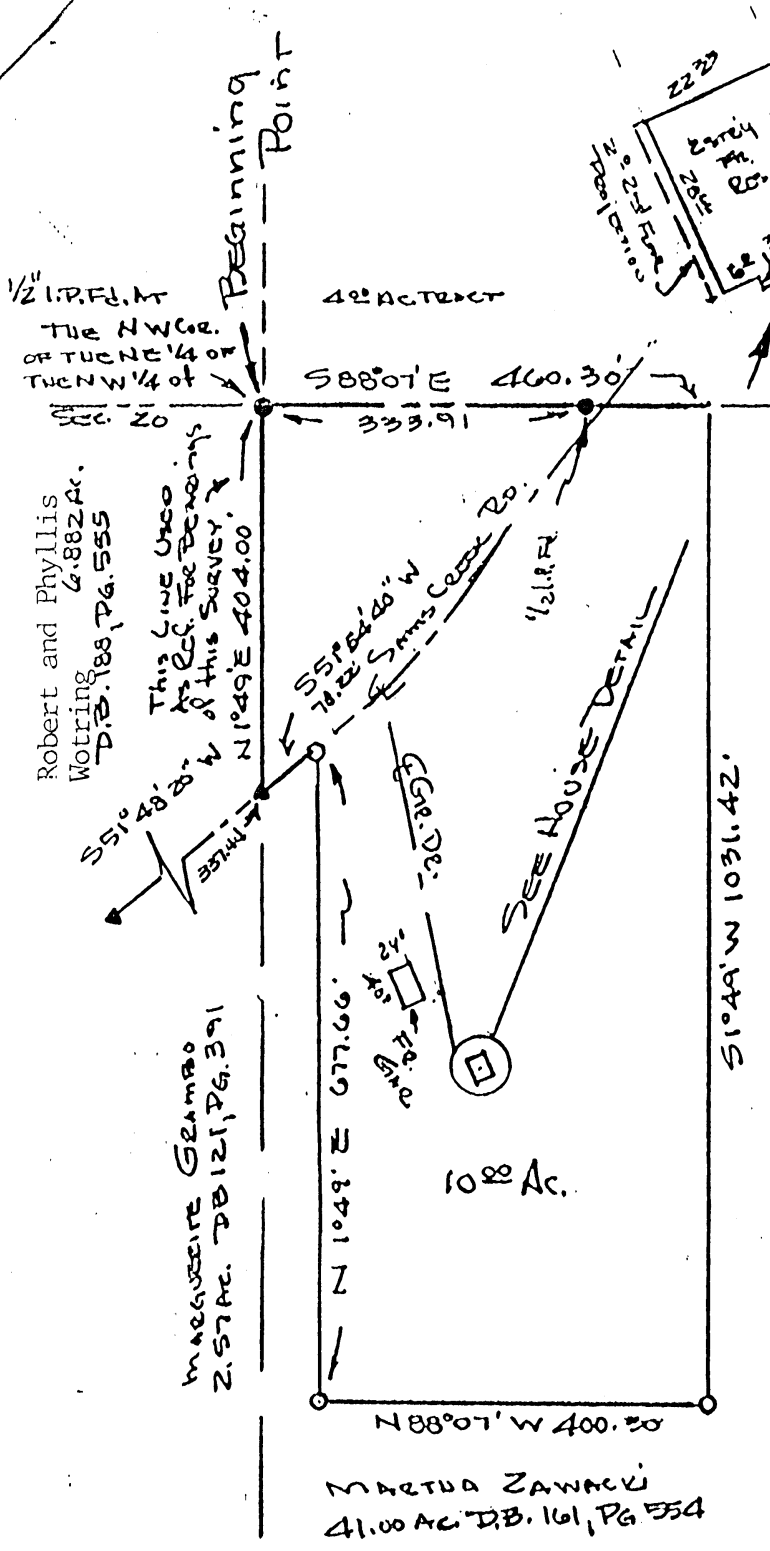
SALT CREEK 20
10.00 AC.



42° AC TRACT

House Detail
Scale: 1" = 80'

Sec. 17
Sec. 20

ZAWACKI

1000 Ac.

MARTHA ZAWACKI
41.00 AC DB. 161, PG. 554

PLAT OF SURVEY
SECTION 20, T-11, R-19
SALT CREEK TWP., HOCKING CO.
OHIO

REFERENCE FOR BEARINGS: ENDR LINE OF 6.882 AC. TRACT
CONVEYED TO Robert and Phyllis Wotring
RECORDED IN DB. 188, PG. 555.

REFERENCES: COUNTY TAX MAPS, SURVEYS OF RECORD &
DEEDS AS NOTED ON PLAT.

I HEREBY CERTIFY THAT THE ABOVE PLAT AND ATTACHED
DESCRIPTION WERE PREPARED FROM AN ACTUAL FIELD
SURVEY PERFORMED BY ME ON NOVEMBER 30, 1989 AND
THAT SAID PLAT IS CORRECT.

MICHAEL E. CLARK
MICHAEL E. CLARK
R.L.S. 6808
CLARK
6808
REGISTERED
PROFESSIONAL SURVEYOR

1/2" I.P.F.D.M.
THE NW 1/4
OF THE NE 1/4
OF THE NW 1/4 OF
SEC. 20

Robert and Phyllis
Wotring
6.882 Ac.
DB. 188, PG. 555

This line was
as per the
of this survey

55° 49' 20" W
333.91

55° 52' 20" W
78.12

51° 49' E 404.00

51° 49' E 677.66'

51° 44' W 1031.42'

N 88° 07' W 400.20'

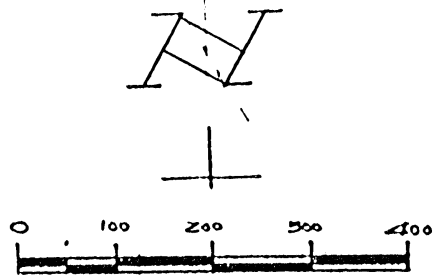
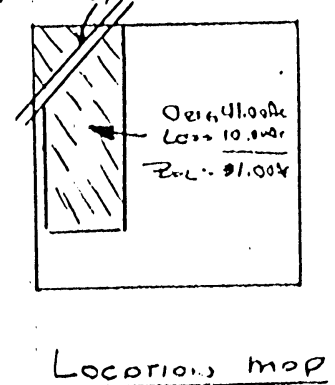

SCALE IN FEET
LEGEND

- Denotes 1/2" dia. GALV. IRON PIPE FD. IN GOOD COND.
- Denotes 1/2" dia. x 30" Long GALV. IRON PIPE SET WITH RUBBER CAP STAMPED "L.S. 6808"
- ▲ Denotes "T" SECTION IRON PINS FD. IN GOOD COND.
- Denotes R.R. SPIKE SET.

Approved - Mathematically
Hocking County Engineer's office
by FN Date 12-12-89

SURVIVORSHIP DEED
(WARRANTY)

KNOW ALL MEN BY THESE PRESENTS:

That I, MARTHA C. ZAWACKI, married, of Hocking County, Ohio, for valuable consideration received to our full satisfaction, do hereby grant with general warranty covenants, to JEFFREY G. RANDLE and CHERYL L. RANDLE, husband and wife, for their joint lives, remainder to the survivor of them, his or her heirs and assigns forever, whose tax-mailing address will be 22441 Sams Creek Road, Laurelville, Ohio 43135, the following described real property:

Situated in the Township of Salt Creek, County of Hocking, State of Ohio being a part of the Northeast Quarter of the Northwest Quarter of Section 23, Township 11, Range 19 bounded and described as follows:

Being part of a 41.33 acre tract conveyed to Martha Zawacki by deed recorded in Deed Book 161, Page 554 in the Hocking County Recorder's Office.

Beginning at a 1/2" iron pipe found at the Northwest corner of the Northeast Quarter of the Northwest Quarter of Section 23 being in the North line of Section 23 at the Northwest corner of 41.33 acre tract conveyed to Martha Zawacki by deed recorded in Deed Book 161, Page 554 also being the Northeast corner of a 6.882 acre tract conveyed to Robert and Phyllis Wotring by deed recorded in Deed Book 188, Page 555, both in the Hocking County Recorder's Office; thence with the North line of Zawacki and Section 23 South 88 degrees 37' East 460.30 feet (passing a 1/2" iron pipe found (in good condition) at 333.91 feet and the center line of Sams Creek Road at 353.91 feet) to a point in the section line; thence through the Zawacki tract on new lines the following three new lines; South 1 degree 49' West 1,031.42 feet to an iron pipe set; thence North 88 degrees 37' West 400.30 feet to an iron pin set; thence North 1 degree 49' East 677.66 feet to a railroad spike set in the center line of Sams Creek Road; thence with the center line of Sams Creek Road South 51 degrees 54' 40" West 78.22 feet to a "T" section iron pin found (in good condition) being the Northeast corner of a 2.57 acre tract conveyed to Marguerite Grambo by deed recorded in Deed Book 121, Page 391 in the Hocking County Recorder's Office also being the Southeast corner of Robert and Phyllis Wotring's 6.882 acre tract; thence with the line between Wotring and Zawacki (this line used as the reference for bearings for this survey) North 1 degree 49' East 404.00 feet to the place of beginning.

Containing 10.33 acres, more or less. Subject to all existing valid rights-of-way of record.

All iron pins described as being set are 1/2" diameter x 30" long galvanized iron pipe with Plastic Cap Stamped "L.S. 6808".

The above description was prepared from an actual field survey performed by Michael E. Clark, Ohio Registered Land Surveyor No. 6808, on November 30, 1989.

EXCEPTING AND RESERVING unto Jacob Rodgers, his heirs and assigns forever, all the oil and gas in and under the conveyed premises together with the right at all times to enter thereon and drill for, produce and market oil and gas, and the right to inject, store and remove gas regardless of the source thereof, in and from the oil and gas strata underlying said premises and to use so much of said premises as is necessary or convenient for the purposes herein specified.

EXCEPTIONS TO THE WARRANTIES HEREUNDER: As hereinbefore provided; all easements, leases, conditions, and restrictions of record; and real estate taxes for the December, 1989 collection and thereafter, for which taxes an adjustment has been made between the parties and which, therefore, the grantees herein assume and agree to pay.

IN WITNESS WHEREOF, the said Martha C. Zawacki and Charles E. Zawacki, her husband, who hereby releases all his right and expectancy of dower hereunder,

APPROVED FOR TRANSFER BY
HOCKING COUNTY ENGINEER'S OFFICE
BY: R. FN DATE: 12-12-89

NW NW COR
NW NW
SEC. 20

S88°11'E
547.4L

BEGINNING

S88°11'E
800.84'

WILLIAM B. MOORE
TO
BILL CHARLES
SALT CREEK TWP.
SEC 20
NW NW PE
6.882 AC.

11-14-67
UOL/122
Page 1

N01°49'E
404.14

S39°22'E
830'

N51°51'E
357.1'

~~2-11-88 S~~

BAC:md

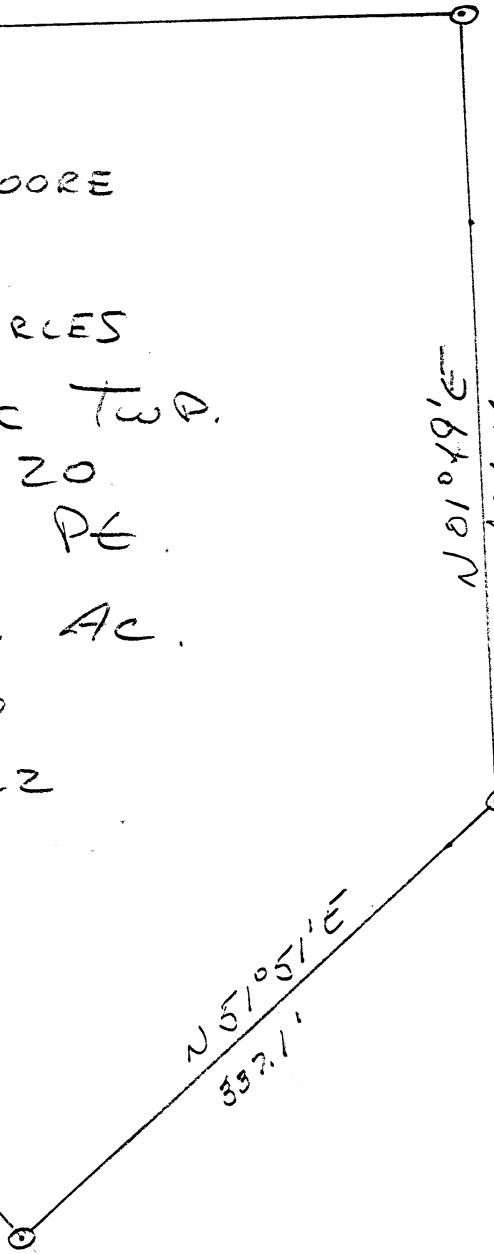
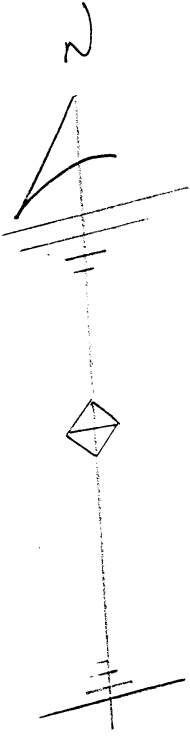

SALT CREEK



Know all Men by these Presents

Salt Creek, 20
POTTED

That WILLIAM B. MOORE and NORMA L. MOORE, husband and wife,

11-17-67 122

of the City of Columbus, County of Franklin
and State of Ohio Grantors, in consideration of the sum of
One Dollar (\$1.00) and other good and valuable considerations
to them paid by

BILL G. CHARLES and LINDA LEE CHARLES,

of the City of Columbus, County of Hocking
and State of Ohio Grantee's, the receipt whereof is hereby
acknowledged, do hereby grant, bargain, sell and convey to the said Grantees

BILL G. CHARLES and LINDA LEE CHARLES,

following **Real Estate** situated in the County of Hocking
in the State of Ohio, and in the Township of
Salt Creek, and bounded and described as follows:

Being part of the Northwest quarter of the Northwest quarter of Section No. 20,
Salt Creek Township, Hocking County, Ohio, and described as follows:

Beginning at the northwest corner of the northwest quarter of the northwest
quarter of Section 20, Salt Creek Township, Hocking County, Ohio; thence south
88° 11' east 547.76 feet to an iron pin the point of beginning for the premises
herein conveyed; thence south 39° 22' east 830 feet to an iron pin; thence north
51° 51' east 337.1 feet to an iron pin in the east line of said quarter quarter
section line; thence north 01° 49' east 404.14 feet to the northeast corner of
the northwest quarter of the northwest quarter of said Section 20, Salt Creek
Township, Hocking County, Ohio; thence along the north line of the northwest
quarter of the northwest quarter of said Section 20, Salt Creek Township, Hocking
County, Ohio, a distance of 800.84 feet to the point of beginning, containing
6.882 acres, more or less.

This parcel is designated and delineated as Lot C on the plat of the northwest
quarter of the northwest quarter of said Section 20, Salt Creek Township, Hocking
County, Ohio, a copy of which plat is herewith furnished to the grantees.

Grantees covenant and agree with the Grantors that as a part of the consideration
for this conveyance, they, their heirs, successors and assigns, will observe a
50 foot set back from any line of said Lot hereinabove described.

Deed Reference: Volume 119, Page 130, and Volume 120, Page 373, Record of Deeds,
Hocking County, Ohio.

This deed prepared from a survey made by Rodney Baker, Surveyor, London, Ohio.

To have and to hold said premises, with all the privileges and appurtenances
thereunto belonging, to the said Grantee s,

BILL G. CHARLES and LINDA LEE CHARLES,

their heirs and assigns forever.

And the said Grantors,

WILLIAM B. MOORE and NORMA L. MOORE,

do hereby covenant with the said Grantee s, for themselves and their heirs,

BILL G. CHARLES and LINDA LEE CHARLES,

their heirs and assigns, that they are lawfully seized of the premises
aforesaid; that the said premises are Free and Clear from all Incumbrances whatsoever

CORRECTED ON MAPS

Salt Creek 19 & 20

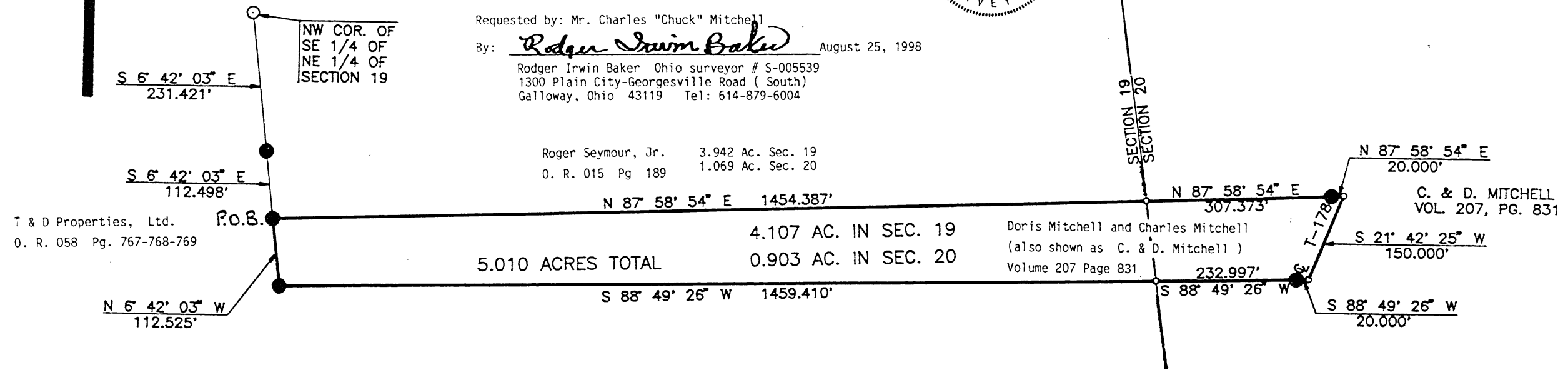

In accordance with a written approval by Mr. T. Chris Wilson;
 I hereby certify that I have updated the ownership names
 and the public deed references only as per the tax map
 records of Hocking County as of August 12, 1998. Additionally
 I have removed the individual tract identification ie: Tract 1,
 Tract 7, Tract 15 etc: I have not confirmed the area closures
 nor modified the descriptions or individual platting schematics.

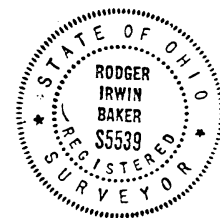

Requested by: Mr. Charles "Chuck" Mitchell
 By: Rodger Irwin Baker August 25, 1998
 Rodger Irwin Baker Ohio surveyor # S-005539
 1300 Plain City-Georgesville Road (South)
 Galloway, Ohio 43119 Tel: 614-879-6004

Roger Seymour, Jr. 3.942 Ac. Sec. 19
 O. R. 015 Pg 189 1.069 Ac. Sec. 20
 N 87° 58' 54" E 1454.387'
 4.107 AC. IN SEC. 19
 5.010 ACRES TOTAL 0.903 AC. IN SEC. 20

N 87° 58' 54" E 20.000'
 C. & D. MITCHELL
 VOL 207, PG. 831
 S 21° 42' 25" W 150.000'
 S 88° 49' 26" W 20.000'
 S 88° 49' 26" W 1459.410'
 S 88° 49' 26" W 232.997'

Willard Pennington and Virginia Pennington
 O. R. 071 Pg. 204 4.331 Ac. Sec. 19
 0.679 Ac. Sec. 20

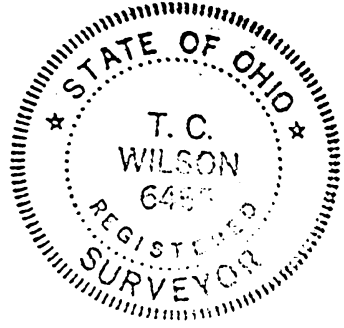

Approved - Mathematically
 Hocking County Engineer's Office

BY MFW DATE 8-28-98

PART OF THE SE 1/4 OF THE NE 1/4 OF SECTION 19 &
 PART OF THE SW 1/4 OF THE NW 1/4 OF SECTION 20.

BEARINGS ARE BASED ON THE EAST LINE OF THE SE 1/4
 OF THE NE 1/4 OF SECTION 19 BEARING N 6° 42' 03" W.

IRON PINS SET ARE 5/8 INCH REBAR, 30 INCHES LONG, WITH
 PLASTIC IDENTIFICATION CAPS SET FLUSH WITH THE GROUND.

The T&W Company
 1218 St. Rt. 93 NE
 New Lexington, Ohio 43764 (614) 342-5131

SURVEY FOR: TREND 1 REALTY (CHUCK MITCHELL)

- IRON PIN SET W/ ID CAP REVISED: 3/9/93
- IRON PIN FOUND DATE: 9/14/89
- ⊕ POST RANGE: 19
- ▲ RAILROAD SPIKE SET TOWNSHIP: 11
- △ RR SPIKE FOUND SECTION: 19 & 20
- STONE FOUND PDL. TWP: SALT CREEK
- ✕✕ FENCE COUNTY: HOCKING
- POINT SCALE: 1" = 200'

STATE OF OHIO

RONALD M. MERCKLE OHIO REG. SURVEYOR NO. 6473
 THOMAS C. WILSON OHIO REG. SURVEYOR NO. 6465

The T&W Company

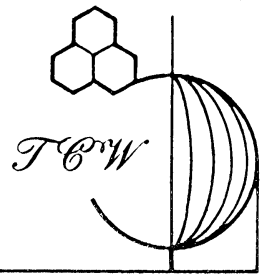

Engineering • Surveying
Resource Development

1218 State Route 93 NE • New Lexington, Ohio 43764 • 614-342-5131 • FAX: 614-342-4832

Being a part of the Southeast Quarter of the Northeast Quarter of Section 19 and the Southwest Quarter of the Northwest Quarter of Section 20, Township 11 North, Range 19 West, Salt Creek Township, Hocking County, Ohio and more particularly described as follows:

Beginning, for reference, at an iron pin found at the northwest corner of the Southeast Quarter of the Northeast Quarter of Section 19; thence South $06^{\circ} 42' 03''$ East 343.919 feet to an iron pin set and the principal place of beginning, passing an iron pin set at 231.421 feet; thence North $87^{\circ} 58' 54''$ East 1781.760 feet to a point in the center of Township Road 178, passing the east line of Section 19 at 1454.387 feet and an iron pin set at 1761.760 feet; thence South $21^{\circ} 42' 25''$ West 150.000 feet along the centerline of Township Road 178 to a point; thence South $88^{\circ} 49' 26''$ West 1712.407 feet to an iron pin set, passing an iron pin set at 20.000 feet and the west line of Section 20 at 252.997 feet; thence North $06^{\circ} 42' 03''$ West 112.525 feet to the principal place of beginning. The tract as surveyed contains 5.010 acres, more or less, with 4.107 acres in Section 19 and 0.903 acres in Section 20, subject to all highways and easements of record.

Bearings are based on the east line of the Southeast Quarter of the Northeast Quarter bearing North $06^{\circ} 42' 03''$ West.

Iron pins set are $5/8$ inch rebar, 30 inches long with plastic identification caps set flush with the ground.





T. Chris Wilson
Ohio Reg. Surveyor No. 6465

Date: February 12, 1993

Approved Mathematically
Hocking County Engineer's Office

BY  DATE 2-28-98

SALT CREEK 19+ (20)

TOT 5.01 AC.

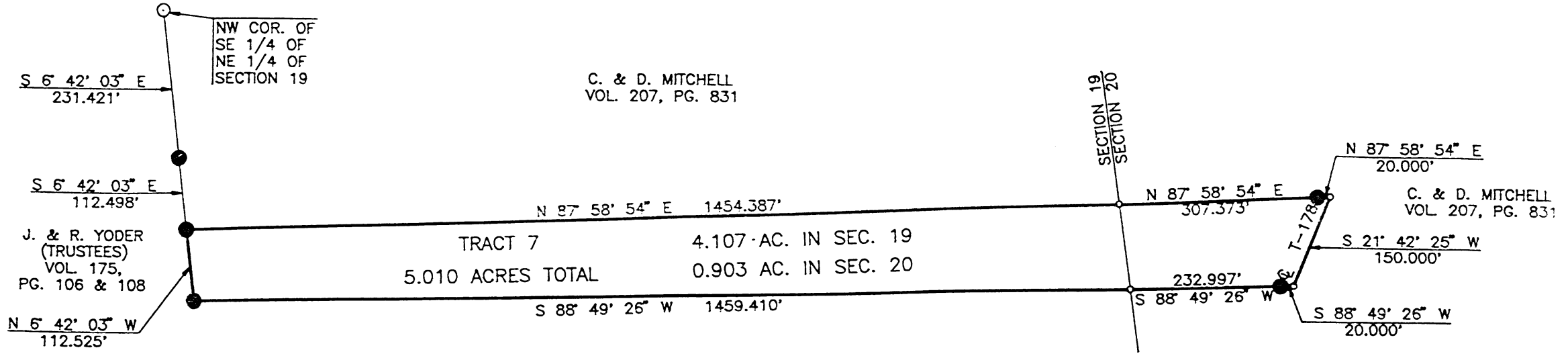

C. & D. MITCHELL
VOL. 207, PG. 831

C. & D. MITCHELL
VOL. 207, PG. 831

C. & D. MITCHELL
VOL. 207, PG. 831

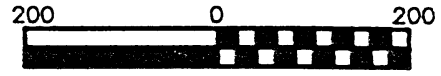
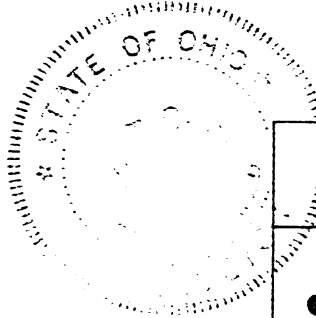

Approved - Mathematically
Hocking County Engineer's Office

BY 74 DATE 6-14-01

PART OF THE SE 1/4 OF THE NE 1/4 OF SECTION 19 &
PART OF THE SW 1/4 OF THE NW 1/4 OF SECTION 20.

BEARINGS ARE BASED ON THE EAST LINE OF THE SE 1/4
OF THE NE 1/4 OF SECTION 19 BEARING N 6° 42' 03" W.

IRON PINS SET ARE 5/8 INCH REBAR, 30 INCHES LONG, WITH
PLASTIC IDENTIFICATION CAPS SET FLUSH WITH THE GROUND.

<p><i>The JEW Company</i> 1218 St. Rt. 93 NE New Lexington, Ohio 43764 (614) 342-5131</p>		
<p>SURVEY FOR: <u>TREND 1 REALTY (CHUCK MITCHELL)</u></p>		
● IRON PIN SET W/ ID CAP	REVISED: <u>3/9/93</u>	
○ IRON PIN FOUND	DATE: <u>9/14/89</u>	
⊕ POST	RANGE: <u>19</u>	
▲ RAILROAD SPIKE SET	TOWNSHIP: <u>11</u>	
△ RR SPIKE FOUND	SECTION: <u>19 & 20</u>	
⊙ STONE FOUND	POL. TWP: <u>SALT CREEK</u>	
×× FENCE	COUNTY: <u>HOCKING</u>	
○ POINT	SCALE: <u>1" = 200'</u>	
	STATE OF OHIO	
<p>RONALD M. MERCKLE OHIO REG. SURVEYOR NO. 6473</p>	<p><i>Thomas C. Wilson</i> THOMAS C. WILSON OHIO REG. SURVEYOR NO. 6465</p>	

The T&W Company

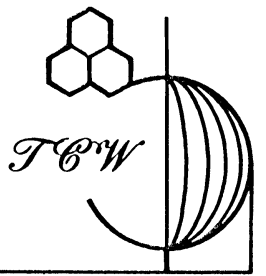

Engineering • Surveying
Resource Development

So. Main St. • P.O. Box 648 • New Lexington, Ohio 43764 • 614-342-5131

Being a part of the Southeast Quarter of the Northeast Quarter of Section 19 and the Southwest Quarter of the Northwest Quarter of Section 20, Township 11 North, Range 19 West, Salt Creek Township, Hocking County, Ohio and more particularly described as follows:

Beginning, for reference, at an iron pin found at the northwest corner of the Southeast Quarter of the Northeast Quarter of Section 19; thence South $06^{\circ} 42' 03''$ East 343.919 feet to an iron pin set and the principal place of beginning, passing an iron pin set at 231.421 feet; thence North $87^{\circ} 58' 54''$ East 1781.760 feet to a point in the center of Township Road 178, passing the east line of Section 19 at 1454.387 feet and an iron pin set at 1761.760 feet; thence South $21^{\circ} 42' 25''$ West 150.000 feet along the centerline of Township Road 178 to a point; thence South $88^{\circ} 49' 26''$ West 1712.406 feet to an iron pin set, passing an iron pin set at 20.000 feet and the west line of Section 20 at 252.997 feet; thence North $06^{\circ} 42' 03''$ West 112.525 feet to the principal place of beginning. The tract as surveyed contains 5.01 acres, more or less, with 4.11 acres in Section 19 and 0.90 acres in Section 20, subject to all highways and easements of record.

Bearings are based on the east line of the Southeast Quarter of the Northeast Quarter bearing North $06^{\circ} 42' 03''$ West.

Iron pins set are 5/8 inch rebar, 30 inches long with plastic identification caps set flush with the ground.

Approved - Mathematically
Hocking County Engineer's Office



BY T. Chris Wilson DATE 6-14-01

T. Chris Wilson
Ohio Reg. Surveyor No. 6465

Date: September 13, 1989

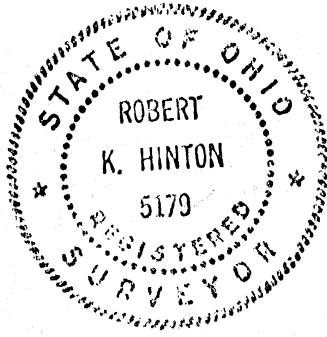

11-40'
 11-2-73

20

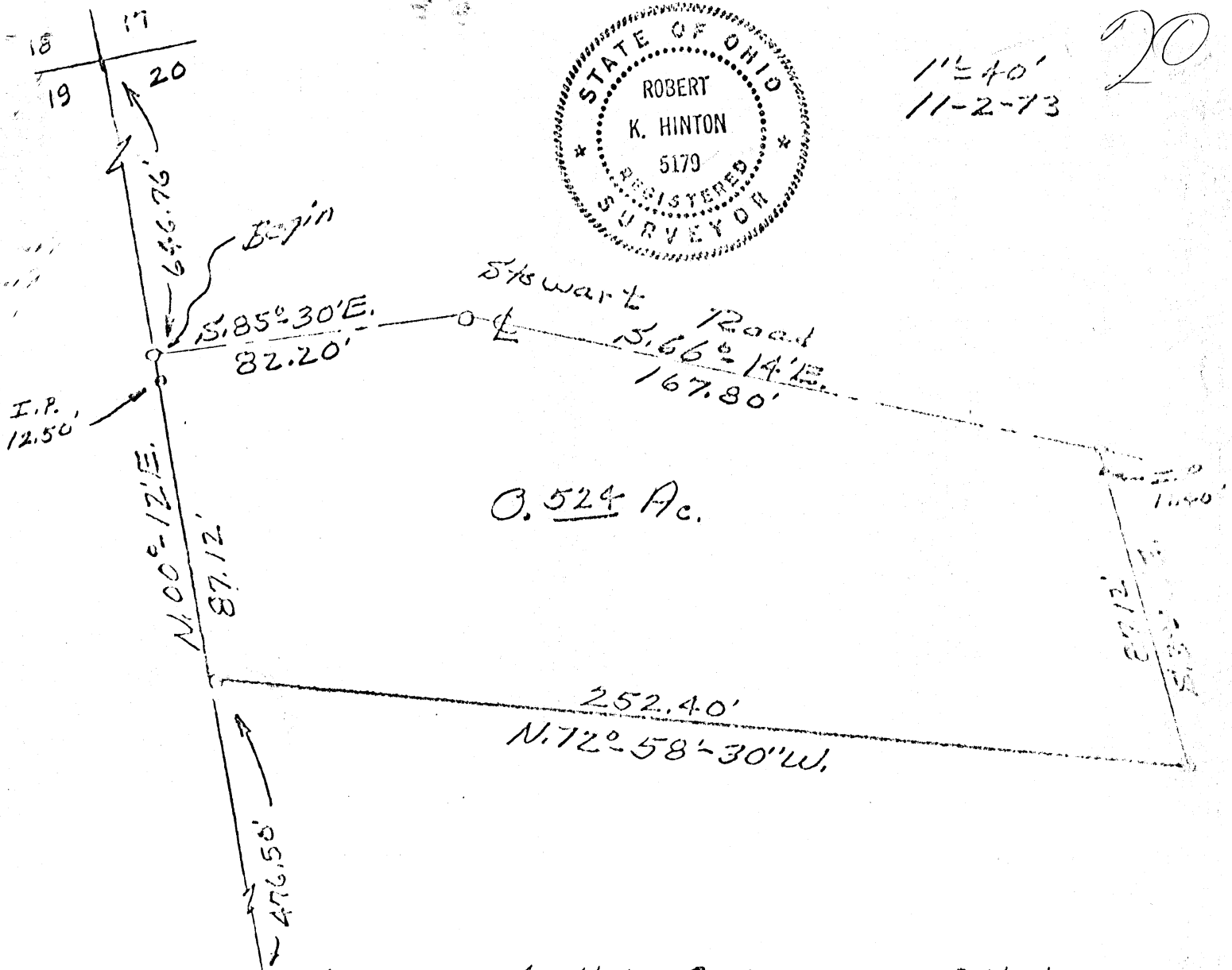

DESCRIPTION: Situated in the State of Ohio, County of Hocking, Township of Seltersville, being a part of the Northwest Quarter of Section No. 20, T. 11, R. 13, and bounded as follows:

Beginning at a railroad spike in the center of Stewart Road, on the west line of said section, and S. 00°-12'W, 646.76 ft. from the Northwest corner of said section; thence with the center of said road, S. 85°-30'E, 82.20 ft. to a railroad spike; thence continuing with the center of said road, S. 66°-14'E, 167.80 ft. to a railroad spike; thence leaving said road, S. 3°-38'E, 87.12 ft. to an iron pin (passing an iron pin at 11.40 ft.); thence N. 72°-58'-30"W, 252.40 ft. to an iron pin on the West line of said section; thence with the said section line, N. 00°-12'E, 87.12 ft. (passing an iron pin at 87.12 ft.) to the beginning. Containing 0.524 of an acre, more or less. Part of a 12.363 acre tract, Tri Valley Inc., Vol. 122-313

Granted: Robert Grate

APPROVED
 HOCKING COUNTY
 ENGINEERS OFFICE
 LOGAN, OHIO 43138
 NOV 15 1973

J.E

BY DATE

SUBJECT

SHEET NO. OF

CHKD. BY DATE

JOB NO.

1"=200'

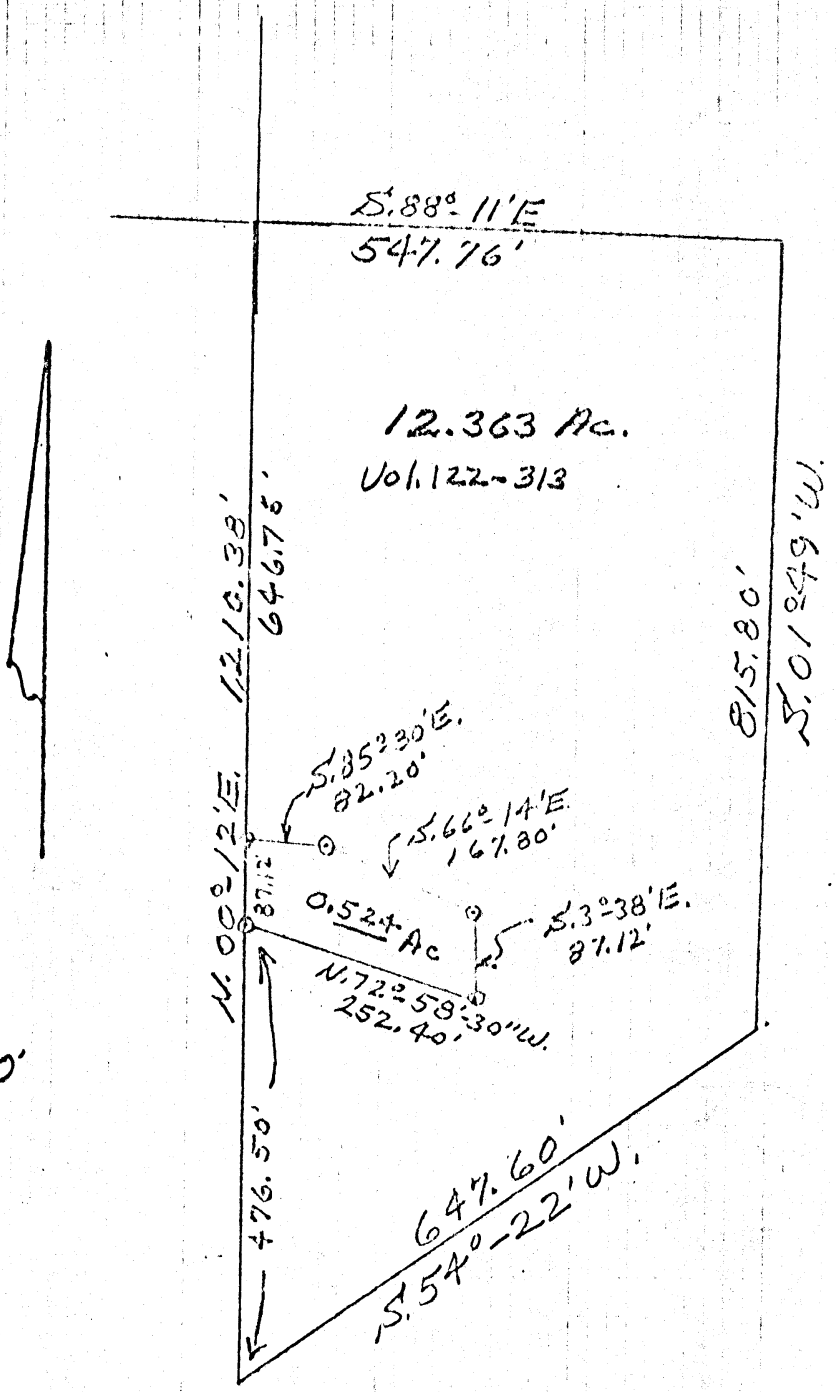

APPROVED
 HOCKING COUNTY
 ENGINEERS OFFICE
 LOGAN, OHIO 43138
 NOV 15 1973
 S.E.

1" = 100'
5-5-73

SALT CREEK
Sec 20

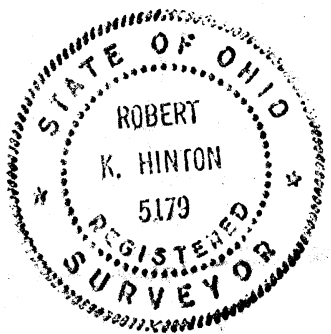
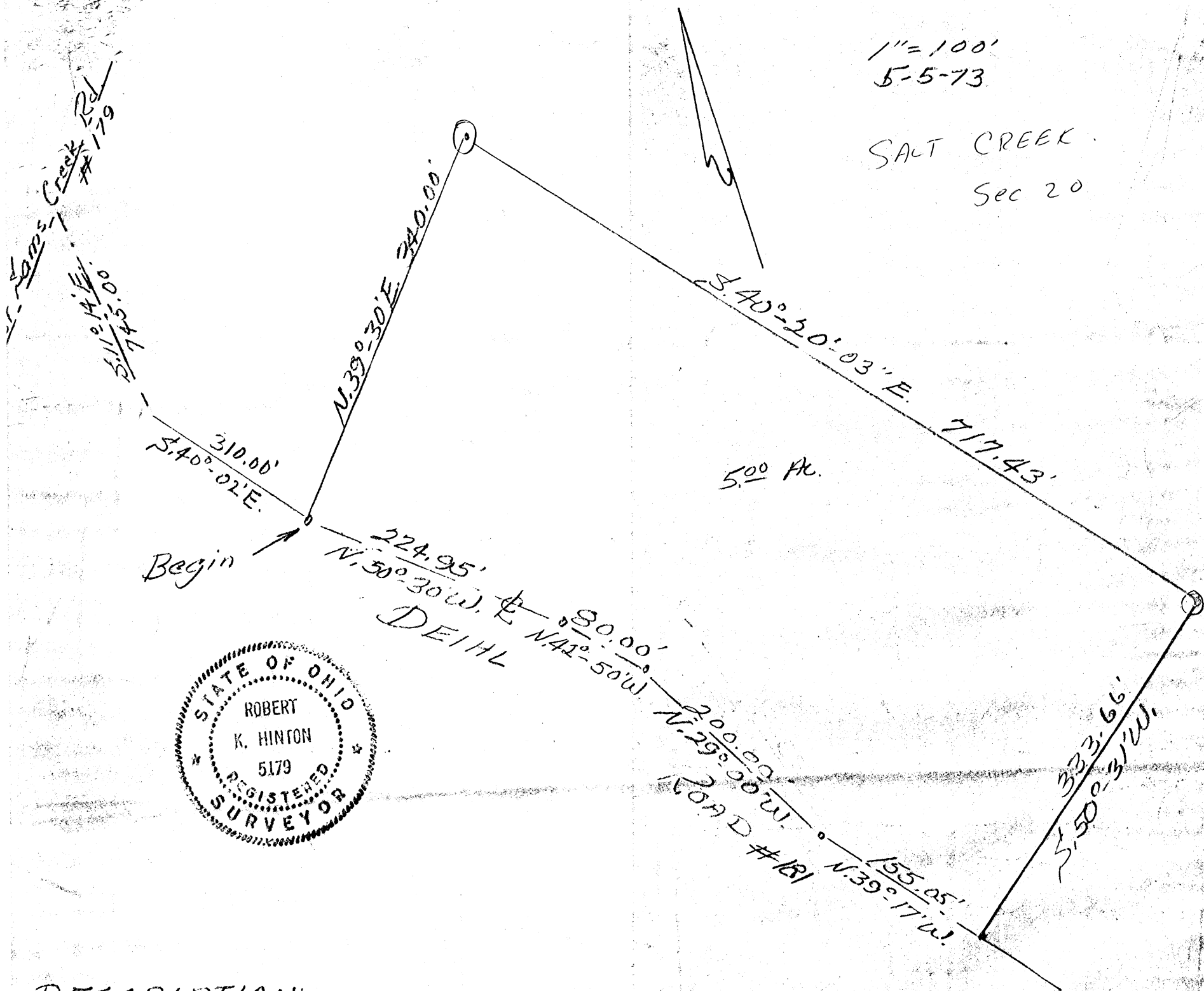

DESCRIPTION:

Situated in the State of Ohio, County of Hocking, Township of Salt Creek, being a part of the East Half of the Northeast Quarter of Section No. 20, T. 11, R. 19, and bounded as follows:

Beginning at a spike in the center line of Deihl Road No. 181, said spike bears S. 11°-14' E. 745.00 ft. and S. 40°-02' E. 310.00 ft. from a point where the center line of said Deihl Road intersects the center line of East Sams Creek Road No. 179; thence leaving said Road No. 181 N. 39°-30' E. 340.00 ft. to an iron pin; thence S. 40°-20'-03'' E. 717.43 ft. to an iron pin; thence S. 50°-31' W. 333.66 ft. to a spike in the center line of said Deihl Road; thence with the center line of said Deihl Road, the following four (4) courses, N. 39°-17' W. 155.05 ft. to a spike; thence N. 29°-00' W. 200.00 ft. to a spike; thence N. 42°-50' W. 80.00 ft. to a spike; thence N. 50°-30' W. 224.95 ft. to the beginning. Containing 5.00 acres, more or less.

Grantors: Robert J. Thompson & Norman L. Thompson Vol. 141 - 708

Grantee: Gary Brookshaw and Ruth B. Brecken

RR #2
LAURELVILLE, OHIO

Approved
HOCKING COUNTY
ENGINEERS
LOGAN, OHIO

MAY 2 1973

PLAT SHOWING THE CENTERLINE OF A PROPOSED 30.0 FT. WIDE EGRESS EGRESS EASEMENT ACROSS PART OF THE NE 1/4 OF SEC. 20 AND PART OF THE NW 1/4 OF THE NW 1/4 OF SEC. 21 SALT CREEK TWP., T-1W, R-PW, HOCKING CO., OHIO

NOTE: CURVED BOUNDARIES ARE BASED ON MAGNETIC NORTH AS OBSERVED JUNE 8, 2012.

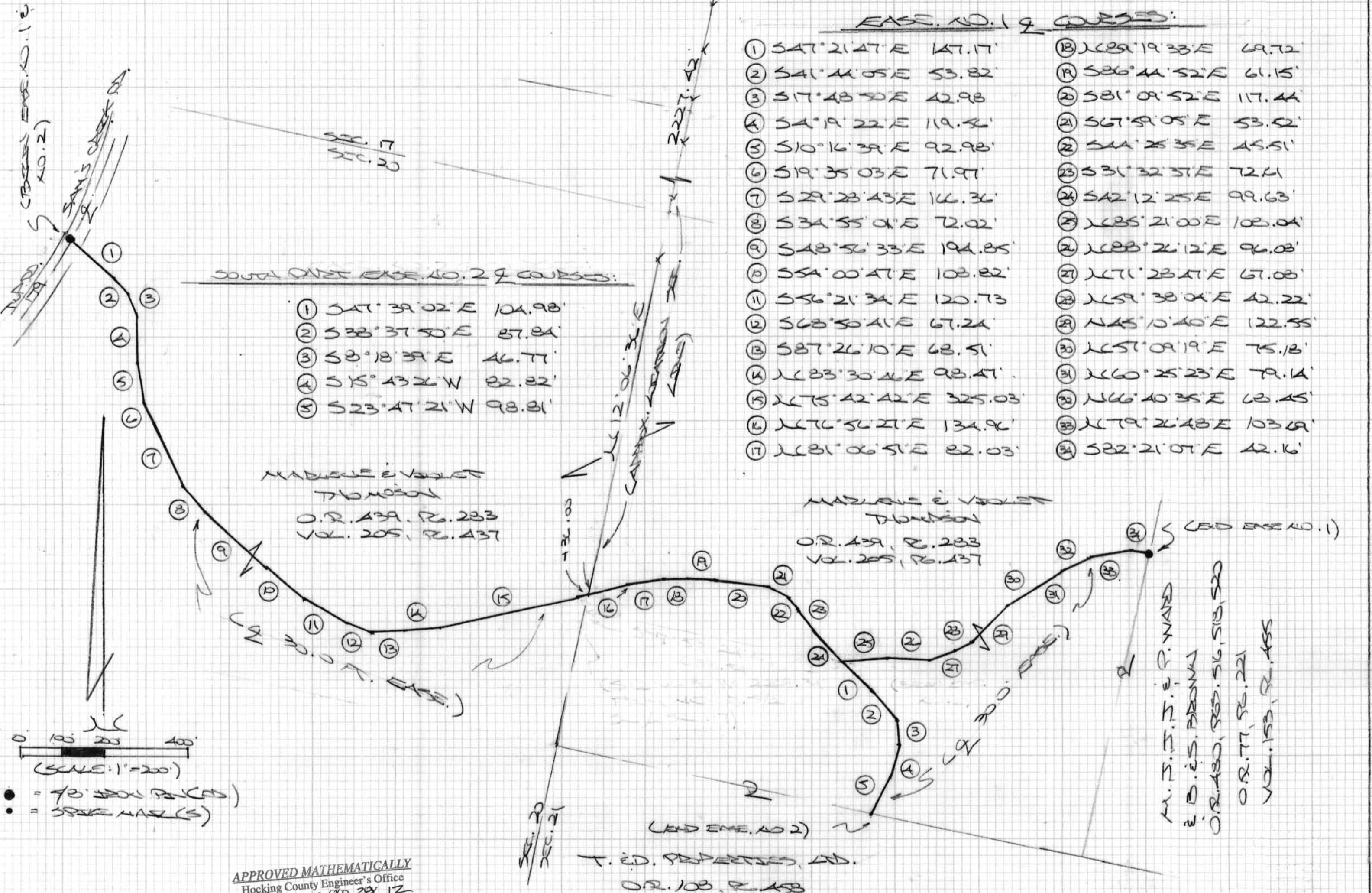

EASE NO. 1 COURSES:

1	S47°21'47"E	147.17'	18	N69°19'33"E	69.72'
2	S41°44'05"E	53.82'	19	S26°44'52"E	61.15'
3	S17°48'50"E	42.98'	20	S31°09'52"E	117.44'
4	S4°19'22"E	119.42'	21	S67°59'05"E	53.02'
5	S10°16'39"E	92.98'	22	S44°28'35"E	45.51'
6	S19°35'03"E	71.97'	23	S31°32'51"E	72.41'
7	S29°28'43"E	16.36'	24	S42°12'25"E	99.63'
8	S34°55'01"E	72.02'	25	N65°21'00"E	100.04'
9	S48°56'33"E	194.85'	26	N68°26'12"E	96.08'
10	S54°00'47"E	103.82'	27	N71°23'47"E	67.08'
11	S56°21'34"E	120.73'	28	N59°38'04"E	42.22'
12	S63°50'41"E	67.24'	29	N45°10'40"E	122.55'
13	S87°26'10"E	63.51'	30	N65°09'19"E	75.13'
14	N63°30'44"E	93.47'	31	N60°25'23"E	79.14'
15	N75°42'42"E	325.03'	32	N66°40'35"E	63.45'
16	N76°56'27"E	134.96'	33	N79°24'43"E	103.09'
17	N81°06'51"E	82.03'	34	S32°21'07"E	42.16'

SOUTH OUEST EASE NO. 2 COURSES:

1	S47°39'02"E	104.98'
2	S38°37'50"E	87.84'
3	S3°18'39"E	46.77'
4	S15°43'24"W	82.82'
5	S23°47'21"W	93.81'

APPROVED MATHEMATICALLY
Hocking County Engineer's Office
By: [Signature] Date: M. 06. 28. 12

PLAT PREPARED FROM SURVEY MADE
JUNE 8, 2012, BY: [Signature]
OHIO REGISTERED SURVEYOR NO. 6803

DESCRIPTION OF EASEMENT CENTERLINE

Easement No. 1: (To access the Ward lands)

Being a 30.0 ft. wide easement for the purpose of ingress and egress across part of the tracts described in Vol. 439, Pg. 283, Hocking Co. Official Records, situated in the NE ¼ of Sec. 20 and the NW ¼ of the NW ¼ of Sec. 21 Salt Creek Twp., T-11N, R-19W, Hocking Co., Ohio. The centerline of said easement is described as follows:

Beginning at a spike nail set in the centerline of Twp. Rd. 179 (Sam's Creek Rd.);

Thence with the centerline of a private roadway the following thirty-four (34) courses:

- 1) S 47 degrees 21' 47" E a distance of 147.17 ft. to a point;
- 2) S 41 degrees 44' 05" E a distance of 53.82 ft. to a point;
- 3) S 17 degrees 48' 50" E a distance of 42.98 ft. to a point;
- 4) S 4 degrees 19' 22" E a distance of 119.56 ft. to a point;
- 5) S 10 degrees 16' 39" E a distance of 92.98 ft. to a point;
- 6) S 19 degrees 35' 03" E a distance of 71.97 ft. to a point;
- 7) S 29 degrees 28' 43" E a distance of 166.36 ft. to a point;
- 8) S 34 degrees 55' 01" E a distance of 72.02 ft. to a point;
- 9) S 48 degrees 56' 33" E a distance of 194.85 ft. to a point;
- 10) S 54 degrees 00' 47" E a distance of 108.82 ft. to a point;
- 11) S 56 degrees 21' 34" E a distance of 120.73 ft. to a point;
- 12) S 68 degrees 50' 41" E a distance of 67.24 ft. to a point;
- 13) S 87 degrees 26' 10" E a distance of 68.51 ft. to a point;
- 14) N 83 degrees 30' 46" E a distance of 98.47 ft. to a point;
- 15) N 75 degrees 42' 42" E a distance of 325.03 ft. to a point;
- 16) N 76 degrees 56' 27" E passing a point on the approximate east line of Sec. 20 at 36.00 ft. from which a 5/8" iron pin found on the NE corner of the S ½ of the SE ¼ of Sec. 17 bears N 12 degrees 06' 36" E a distance of 2227.42 ft.;
- 17) N 81 degrees 06' 51" E a distance of 82.03 ft. to a point;
- 18) N 89 degrees 19' 33" E a distance of 69.72 ft. to a point;
- 19) S 86 degrees 44' 52" E a distance of 61.15 ft. to a point;
- 20) S 81 degrees 09' 52" E a distance of 117.44 ft. to a point;
- 21) S 67 degrees 59' 05" E a distance of 53.52 ft. to a point;
- 22) S 44 degrees 25' 35" E a distance of 45.51 ft. to a point;
- 23) S 31 degrees 32' 37" E a distance of 72.61 ft. to a point;
- 24) S 42 degrees 12' 25" E a distance of 99.63 ft. to a point;
- 25) N 85 degrees 21' 00" E a distance of 108.04 ft. to a point;
- 26) N 88 degrees 26' 12" E a distance of 96.08 ft. to a point;
- 27) N 71 degrees 28' 47" E a distance of 67.08 ft. to a point;
- 28) N 59 degrees 38' 04" E a distance of 42.22 ft. to a point;
- 29) N 45 degrees 10' 40" E a distance of 122.55 ft. to a point;
- 30) N 57 degrees 09' 19" E a distance of 75.18 ft. to a point;
- 31) N 60 degrees 25' 23" E a distance of 79.14 ft. to a point;
- 32) N 66 degrees 40' 35" E a distance of 68.45 ft. to a point;
- 33) N 79 degrees 26' 48" E a distance of 103.69 ft. to a point;
- 34) S 82 degrees 21' 07" E a distance of 42.16 ft. to a spike nail set on the west line of the NE ¼ of the NW ¼ of Sec. 21, said spike being the point of termination for the easement centerline described herein;

Cited bearings are based on Magnetic North as observed June 8, 2012.

The above description is the result of an actual survey made by Michael P. Berry, Ohio Registered Surveyor No. 6803, on June 8, 2012.

Easement Only
APPROVED MATHEMATICALLY
Hocking County Engineer's Office
By: *M* Date: *M. 06D. 27Y. 12*

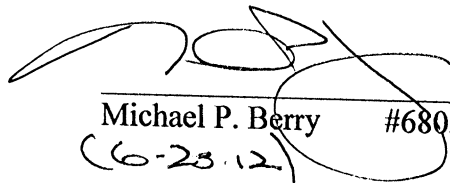
Michael P. Berry #6803
(6-28-12)

DESCRIPTION OF EASEMENT CENTERLINE

Easement No. 2: (To access T. & D. Properties, Ltd, Lands)

Being a 30.0 ft. wide easement for the purpose of ingress and egress across part of the tracts described in Vol. 439, Pg. 283, Hocking Co. Official Records, situated in the NE ¼ of Sec. 20 and the NW ¼ of the NW ¼ of Sec. 21 Salt Creek Twp., T-11N, R-19W, Hocking Co., Ohio. The centerline of said easement is described as follows:

Beginning at a spike nail set in the centerline of Twp. Rd. 179 (Sam's Creek Rd.);

Thence with the centerline of a private roadway the following twenty-nine (29) courses:

- 1) S 47 degrees 21' 47" E a distance of 147.17 ft. to a point;
- 2) S 41 degrees 44' 05" E a distance of 53.82 ft. to a point;
- 3) S 17 degrees 48' 50" E a distance of 42.98 ft. to a point;
- 4) S 4 degrees 19' 22" E a distance of 119.56 ft. to a point;
- 5) S 10 degrees 16' 39" E a distance of 92.98 ft. to a point;
- 6) S 19 degrees 35' 03" E a distance of 71.97 ft. to a point;
- 7) S 29 degrees 28' 43" E a distance of 166.36 ft. to a point;
- 8) S 34 degrees 55' 01" E a distance of 72.02 ft. to a point;
- 9) S 48 degrees 56' 33" E a distance of 194.85 ft. to a point;
- 10) S 54 degrees 00' 47" E a distance of 108.82 ft. to a point;
- 11) S 56 degrees 21' 34" E a distance of 120.73 ft. to a point;
- 12) S 68 degrees 50' 41" E a distance of 67.24 ft. to a point;
- 13) S 87 degrees 26' 10" E a distance of 68.51 ft. to a point;
- 14) N 83 degrees 30' 46" E a distance of 98.47 ft. to a point;
- 15) N 75 degrees 42' 42" E a distance of 325.03 ft. to a point;
- 16) N 76 degrees 56' 27" E passing a point on the approximate east line of Sec. 20 at 36.00 ft. from which a 5/8" iron pin found on the NE corner of the S ½ of the SE ¼ of Sec. 17 bears N 12 degrees 06' 36" E a distance of 2227.42 ft.;
- 17) N 81 degrees 06' 51" E a distance of 82.03 ft. to a point;
- 18) N 89 degrees 19' 33" E a distance of 69.72 ft. to a point;
- 19) S 86 degrees 44' 52" E a distance of 61.15 ft. to a point;
- 20) S 81 degrees 09' 52" E a distance of 117.44 ft. to a point;
- 21) S 67 degrees 59' 05" E a distance of 53.52 ft. to a point;
- 22) S 44 degrees 25' 35" E a distance of 45.51 ft. to a point;
- 23) S 31 degrees 32' 37" E a distance of 72.61 ft. to a point;
- 24) S 42 degrees 12' 25" E a distance of 99.63 ft. to a point;
- 25) S 47 degrees 39' 02" E a distance of 104.98 ft. to a point;
- 26) S 38 degrees 37' 50" E a distance of 87.84 ft. to a point;
- 27) S 8 degrees 18' 39" E a distance of 46.77 ft. to a point;
- 28) S 15 degrees 43' 26" W a distance of 82.82 ft. to a point;
- 29) S 23 degrees 47' 21" W a distance of 98.81 ft. to a point on the north line of the S ½ of the NW ¼ of Sec. 21;

Cited bearings are based on Magnetic North as observed June 8, 2012.

The above description is the result of an actual survey made by Michael P. Berry, Ohio Registered Surveyor No. 6803, on June 8, 2012.

Easement Only
~~APPROVED MATHEMATICALLY~~
Hocking County Engineer's Office
By: *[Signature]* Date: M. *06* D. *22* Y. *12*

[Signature]
Michael P. Berry #6803
(6-28-12)

