

OK - 7/22

Original A.W.S. May 12 '38

HOCKING COUNTY STATE OHIO
SECTION No. 1 TWP. 13 RANGE 16
GREEN

NORTH

SCALE: 500 FEET TO 1 INCH

Ward
32

Ward
33

Lot 1 52 ac
U.S. Gov't

U.S. Gov't 614 ac

8 2

7

WEST

EAST

12 Starr 6
Starr

SOUTH

GREEN 1

36
York Twp
Athens Co.

Original AWS May 12 '38

HOCKING COUNTY STATE OHIO
SECTION No. 2 TWP. 13 RANGE 16
GREEN

NORTH

SCALE: 500 FEET TO 1 INCH

Ward
33

Ward
32

U.S. Gov't
66900

WEST

EAST

7 1

SOUTH

GREEN 2

Ward
31

Original AWS May 1938

NORTH

SCALE: 500 FEET TO 1 INCH

Ward
34

10
4

9

Ward
33

Lot 6 19.71ac
Burppee Knapp & Wife

Lot 5 19.71ac
Hugh. Chute 1/8; others 1/8

1A HARRY THOMAS

M.E. CHURCH
1.65 Ac.

Pt Lot 4 66.07ac
R.L. & CELIA CONNER

.5
2.06
AC.

V. JOHNSON
.5 Ac.

C. NIXON
31.37 A.

W. & D. THOMPSON

Lewis & Powell
Lehman
15 ac.
Pt. Lot 4

Lot 7 123.35
ESTHER E. Williams

Lot 8 177.27ac
R.L. & CELIA CONNER

Lot 3 50ac
Lewis Lehman

N 1/2 Lot 2 30ac
Logan Clay Prod.

Lot 1 50ac
Chuck W. Williams

Lot 9 50ac
Leonard Lehman

S 1/2 Lot 2 30ac
Lehman

WEST

EAST

8
2

SOUTH

GREEN 3.

Ward
32

HOCKING COUNTY STATE OHIO
SECTION No. 4 TWP. 13 RANGE 16
GREEN

Original A.W.S May 10/38

NORTH

SCALE: 500 FEET TO 1 INCH

Ward 35

11

5

10

Ward 34

Lot 5 7ac. Guy Champ

Lot 4 52.13 Ac.

*Pt Lot 7 26.22 ac.
D.W. & H.A. MANES*

*Lot 6 51.4 ac
GUY CHAMP*

*Guy Champ
32 Ac.*

BJ PICKETT 16.3 Ac.

J & B SCOTT 2.7 Ac.

*Pt Lot 7 12.28 ac
U.S. Gov't*

B. J. PICKETT

*West Part Lot 8 72.5 ac.
U.S. Gov't*

*East Part Lot 8 100 ac
HUGH CHUTE ET. AL.*

*Lot 3 46.19 ac.
HUGH CHUTE ET. AL.*

*Lot 2 50 ac
HUGH CHUTE ET. AL.*

*Lot 11
0.250*

*Lot 10
0.250*

*Lot 9 117.18 ac
Burpee Knapp & Wife*

*Lot 1 117.18 ac
HUGH CHUTE ET. AL.*

WEST

EAST

9

3

OK 7/21/65

SOUTH

GREEN 4

Ward 33

A.W. 5 Jan 1945

HOCKING COUNTY STATE OHIO
SECTION NO. 5 TWP. 13 RANGE 16
GREEN 5

Ward
36
35
Ward

NORTH

SCALE: 500 FEET TO 1 INCH

12 6
11

WEST

EAST

C.W. JOHNSTON

Ward
35
34
Ward

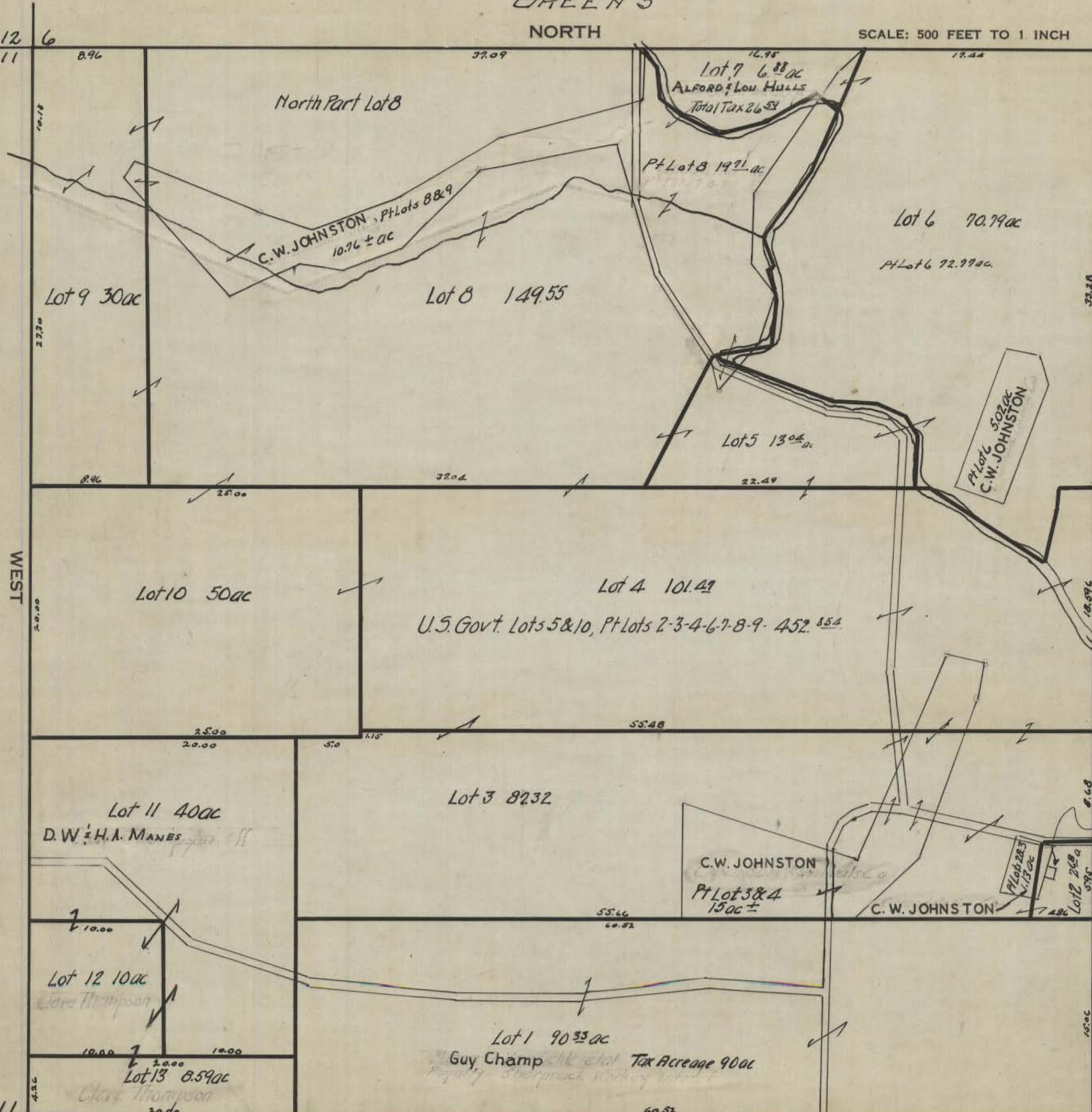

OK 7/22/65

SOUTH

GREEN 5

11
10 4

4

HOCKING COUNTY STATE OHIO

SECTION No. 6 TWP. 13 RANGE 16

Green

Original A.W.S May 1938

Falls Gore 35

NORTH

Falls Gore 36

SCALE: 500 FEET TO 1 INCH

12

Ward 36

U.S. America 2.2/07

WEST

EAST

Catherine Hammer

20.2 ac.

C.W. JOHNSTON

137 AC.

Pt Lot 5 Residue 35.8 ac.

Pt Lot 4 141.28 ac
Isiah & Arilla Durst.

Lot 3 137 ac.

C. Berry .02 ac

Lot 6 23.37 ac
J.S. Carson
Total Tax Acreage 77.47 ac

J.S. Carson

Pt Lot 4 1.72 ac
J.S. Carson

Pt Lot 8 4.32 ac

Pt Lot 8 14.32 ac

Lot 7

2.43 ac

Pt Lot 8 31.36 ac

Lot 11 113.09 ac

Logan Clay Prod. 101.30 ac.

Lot 2 30 ac.
U.S. Govt.

Lot 10 48 ac
J.S. Carson
Total Tax Acreage 74.67 ac.

Lot 4 50 ac
U.S. America (Exempt)

C.W. JOHNSTON
12.59 AC.

Lot 1 10 ac.
U.S. America
Exempt

11 5

SOUTH

GREEN 6

Ward 35

O K - 7/21/65

Original May 3/30 AWS.

GREEN

14 8

NORTH

SCALE: 500 FEET TO 1 INCH

2

13

1

National Fireproofing Co.
1.68 ac.
.71 ac.

U.S. America
608 ac.

WEST

EAST

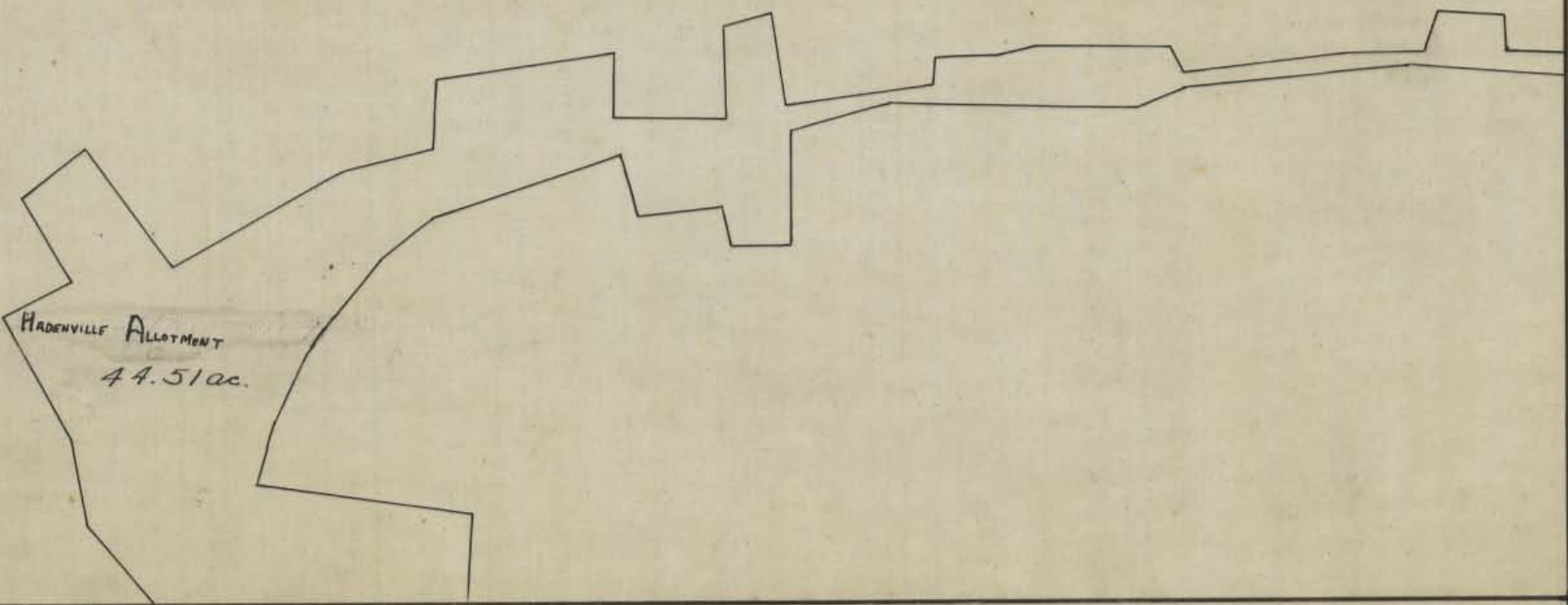

18 12 Starr
starr

SOUTH

GREEN 7

6 Starr

HOCKING COUNTY STATE OHIO

SECTION No. 8 TWP. 13 RANGE 16

GREEN

A.W.S. May 3 '38 Original

NORTH

SCALE: 500 FEET TO 1 INCH

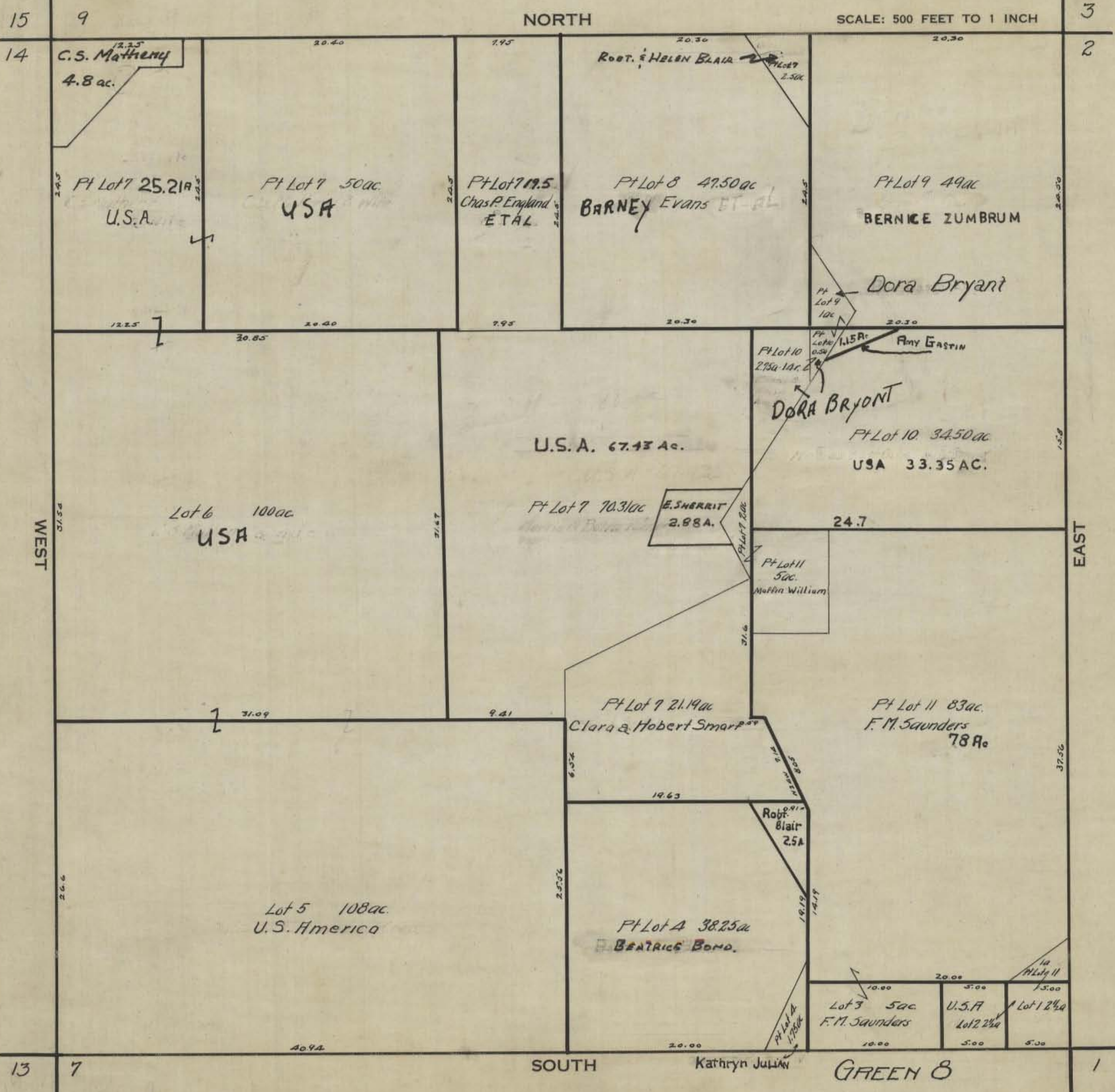

15 9 3
14 2
13 7 1

C.S. Matheny
4.8 ac.

Pt Lot 7 25.21 ac
U.S.A.

Pt Lot 7 50 ac
USA

Pt Lot 7 19.5
Chas P. England
ETAL

Pt Lot 8 47.50 ac
BARNEY Evans

Pt Lot 9 49 ac
BERNICE ZUMBRUM

Dora Bryant

Pt Lot 10 27.50 ac
U.S.A.

Pt Lot 10 34.50 ac
USA 33.35 AC.

Lot 6 100 ac
USA

Pt Lot 7 70.31 ac
E. SHERRIT
2.98 A.

Pt Lot 11 5 ac.
Maffin William

Pt Lot 7 21.19 ac
Clara & Hobert Smart

Pt Lot 11 83 ac.
F.M. Saunders
78 A.

Lot 5 108 ac.
U.S. America

Pt Lot A 38.25 ac
BEATRICE BOND.

Lot 3 5 ac
F.M. Saunders

U.S.A.
Lot 2 2 1/2 ac

Lot 1 2 1/2 ac

Robt. Blair
2.5 A

Kathryn Julian

GREEN 8

HOCKING COUNTY STATE OHIO
SECTION No. 9 TWP. 13 RANGE 16
GREEN

May 7/38 A.W.S. Original.

NORTH

SCALE: 500 FEET TO 1 INCH

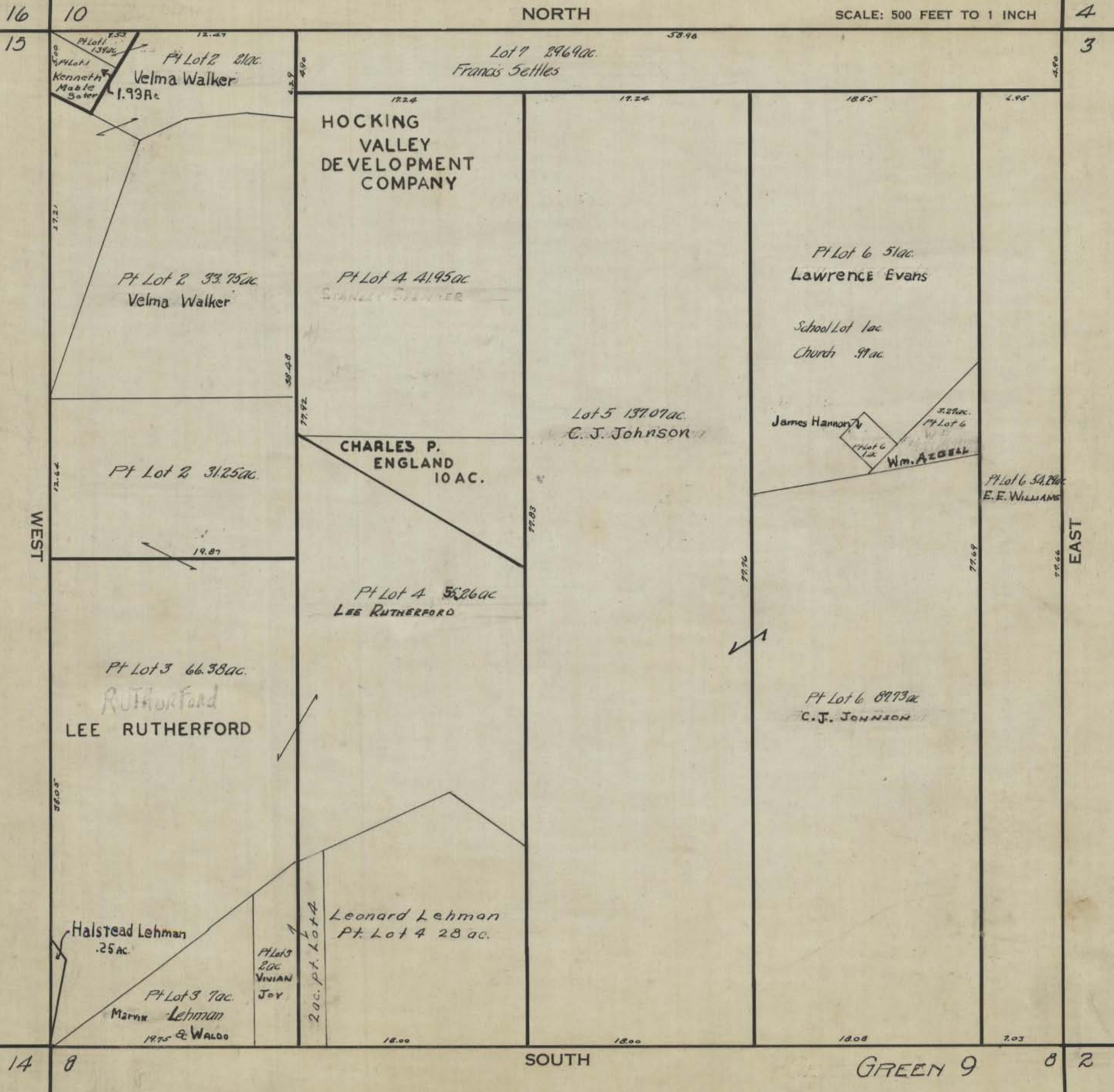

16
15
14

10
8

4
3
2

SOUTH

GREEN 9

HOCKING VALLEY DEVELOPMENT COMPANY

CHARLES P. ENGLAND 10 AC.

LEE RUTHERFORD

Leonard Lehman
Pt. Lot 4 28 ac.

Pt Lot 6 51 ac.
Lawrence Evans

School Lot 1 ac.
Church 99 ac.

Lot 5 137.07 ac.
C. J. JOHNSON

Pt Lot 6 87.73 ac.
C. J. JOHNSON

Pt Lot 2 21 ac.
Velma Walker
1.93 ac.

Pt Lot 2 33.75 ac.
Velma Walker

Pt Lot 2 31.25 ac.

Pt Lot 3 66.38 ac.
RUTHERFORD
LEE RUTHERFORD

Halstead Lehman
.25 ac.

Pt Lot 3 7 ac.
Marvin Lehman
1975 & WALDO

Pt Lots 20 ac
VINIAN JOY

2 ac. Pt. Lot 4

James Hannon

Wm. AZBELL

Pt Lot 6 54.26 ac.
E. E. WILLIAMS

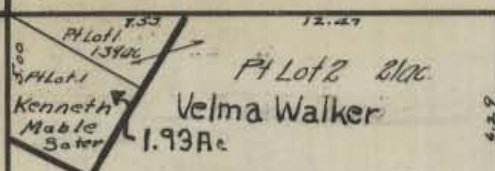

Lot 7 296.9 ac.
Francis Settles

Pt Lot 4 41.95 ac.
STANLEY SPENDER

Pt Lot 4 56.26 ac.
LEE RUTHERFORD

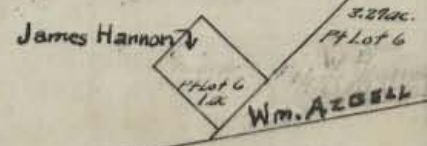

HOCKING COUNTY STATE OHIO
SECTION No. 10 TWP. 13 RANGE 16

Original AWS 4/28/38

GREEN
NORTH

SCALE: 500 FEET TO 1 INCH

17

11

5

16

4

WEST

EAST

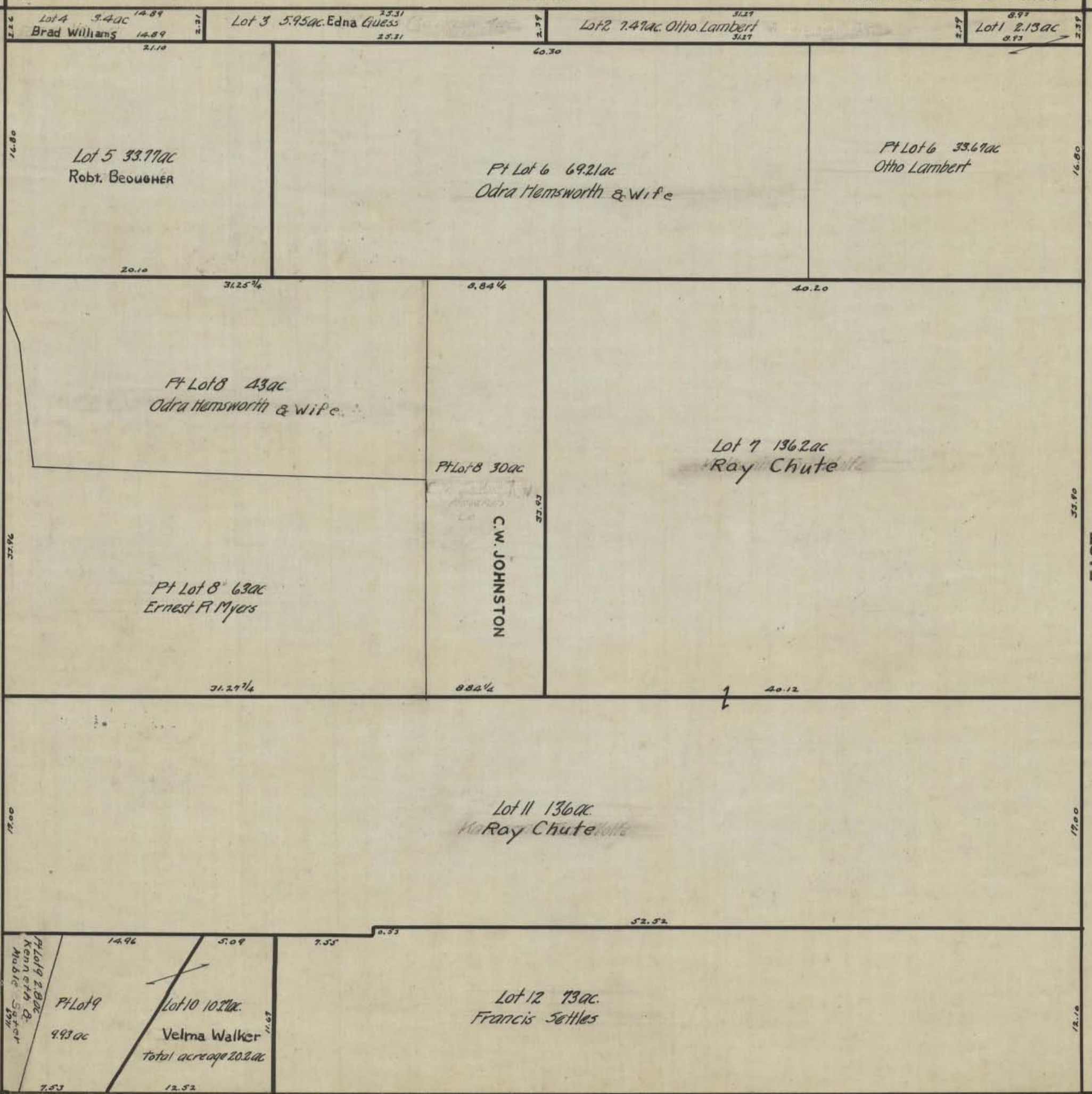

15

9

OK - 7/22/65

SOUTH

GREEN 10

3

HOCKING COUNTY STATE OHIO

SECTION No. 11 TWP. 13 RANGE 16

GREEN.

NORTH

SCALE: 500 FEET TO 1 INCH

Original 4/20/38 A.W.S

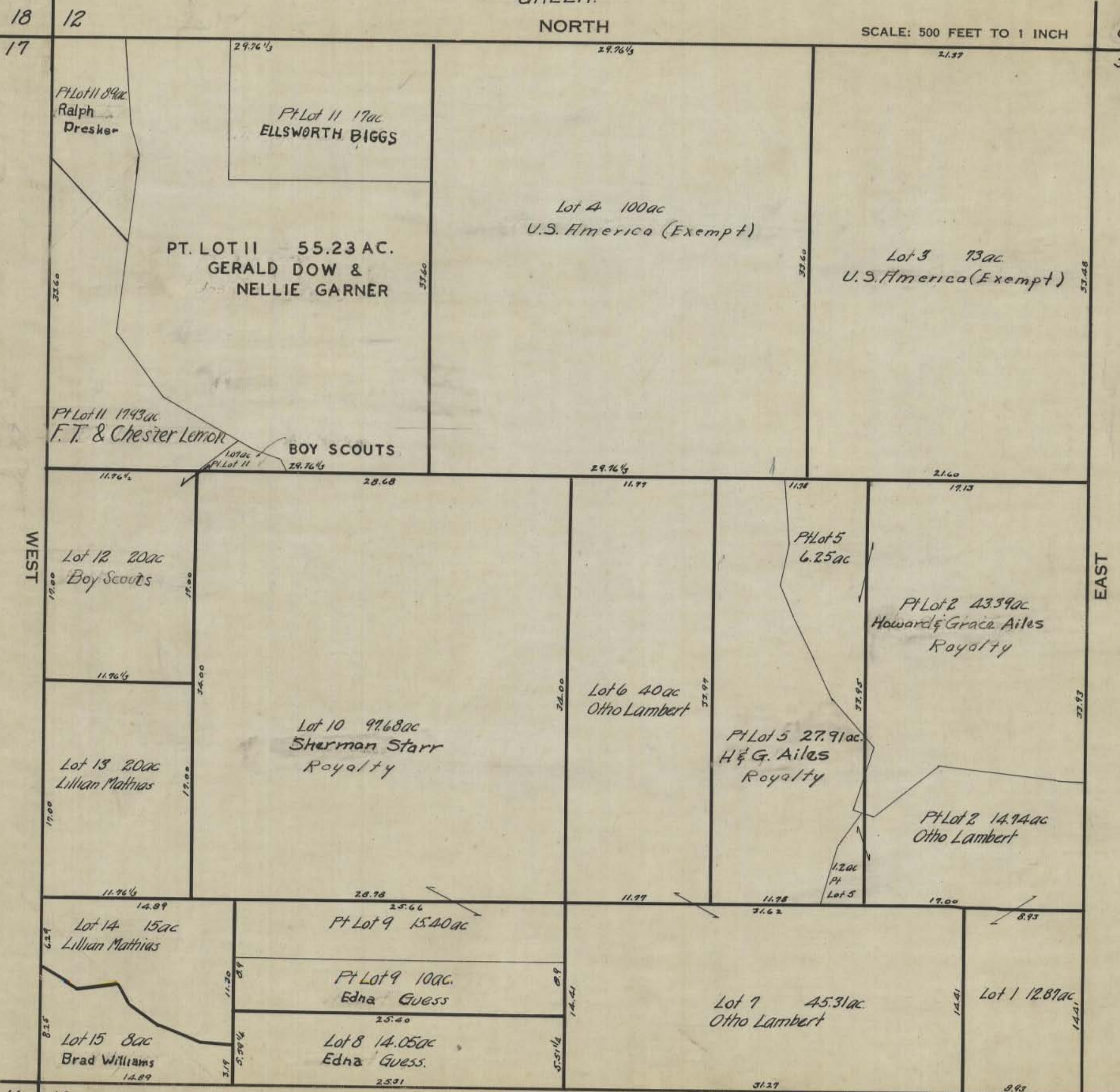

OK - 7/22/65

SOUTH

GREEN 11

4

HOCKING COUNTY STATE OHIO

SECTION No. 12 TWP. 13 RANGE 16
GREEN TWP

Original 4/28/38 A.W.S.

Falls Gore 34

NORTH

Falls Gore 35

SCALE: 500 FEET TO 1 INCH

18

20.20

20.20

20.20

20.20

6

Pt W 1/2 NW 1/4 59.29 ac

BEULAH CARPENTER

1 ac. Not located

E 1/2 NW 1/4 83.75 ac

U.S.A.

Exempt - 79.39 ac.

Roy A. CHEADLE
3.61 ac.

Lot 7 43.75 ac
U.S. America

Pt Lot 1 5.86 ac.
CLARENCE BERRY
U.S. America 51.66 ac.

Lot 6 40 ac.

Pt Lot 1 21.41 ac
J.S. Carson

Pt W 1/2 NW 1/4 23.71 ac

BEULAH CARPENTER

20.25

20.25

20.25

17.15

3.10

WEST

EAST

Pt Lot 9 11.55 ac
ELLEWORTH
BIGGS
ET-AL

MYRTLE HIGGENS

Pt. Lot 8 39 ac.

Total 41.32 ac.

DANIEL LAFOLLETTE ETAL

Pt Lot 9 2.32 ac

Pt W 1/2 SW 1/4

9.5 ac

Pt Lot 9 32.56 ac.
ELLEWORTH BIGGS ET-AL.
Total Tax Acreage 48 ac.

Lot 5 117 ac.

U.S.A.

Lot 4 40.75 ac.

J.S. Carson

School Lot.

20.30

20.30

27.85

12.75

6

17 11

OK-7/23/65

SOUTH

GREEN 12.

5

Original 4/20/38 A.W.S.

GREEN

NORTH

SCALE: 500 FEET TO 1 INCH

8

20

14

19

7

WEST

EAST

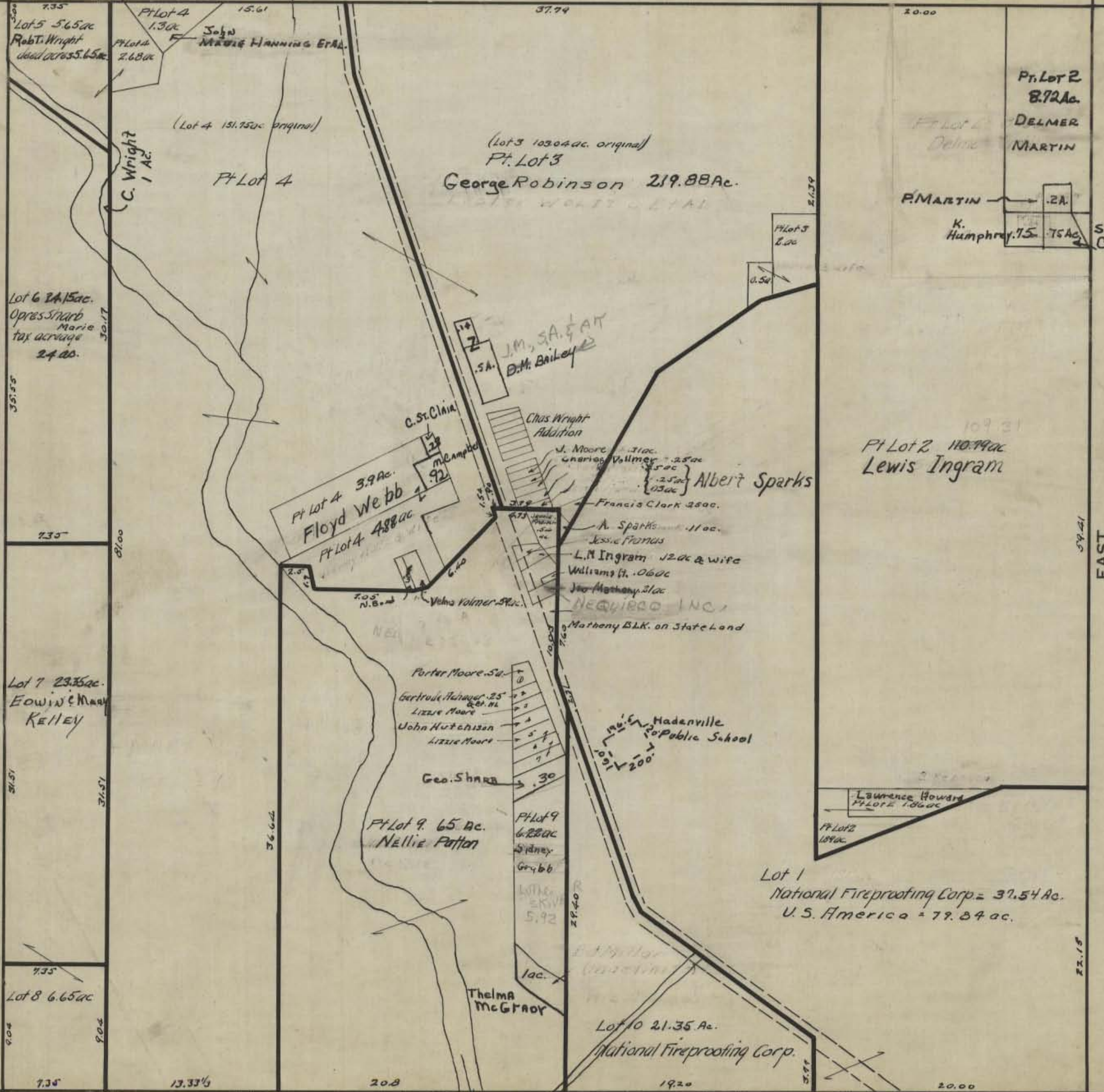

SOUTH C & O Railroad Right of Way

GREEN 13.

Starr 24 Starr 18

Starr 12

Original A.W.S. Apr 2 1938

HOCKING COUNTY STATE OHIO
SECTION No. 14 TWP. 13 RANGE 16
Green Twp

NORTH

SCALE: 500 FEET TO 1 INCH

9

21 15
20

WEST

EAST

19 13

SOUTH

GREEN 14

7

John Wilson
Incorrectly Described



Pt Lot 6 85.79 Ac.
Winfield Walker

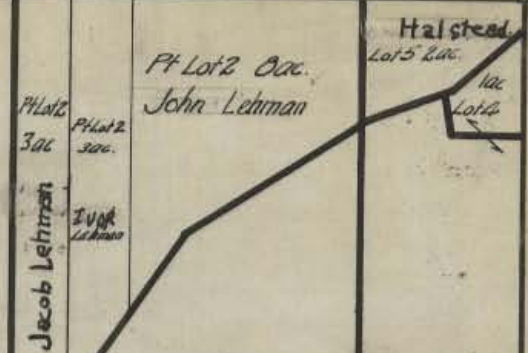

Halstead Lehman
Lot 5 200
Lot 6 100

Pt Lot 3 26.90 Ac.
USA
Total Tax 4600

Lester Walker
1.10 Ac
Pt Lot 6

Pt Lot 2 3700
DANIEL KEYES

John Wilson
Keith Brown 7 Ac

Pt Lot 6 2 Ac

Pt Lot 6 199.11 Ac.
Robert Wright
Total Tax Increase 208.60 Ac.



Pt Lot 2 1000

WEST

EAST

Bd. of Ed.
Green Lx.
11.55 Ac.

Pt Lot 6 66.03 Ac
Doris Robinson

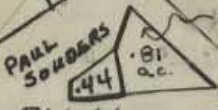

VICTOR SHARR

Pt Lot 6 123600
Floyd & Geneva Thompson

Pt Lot 1 403400
L.M. Ingram

Chakers Realty
1200

Weight Allotment
K. S. OIL CO.
1.28 Ac.

Lots 6, 7, & 8 20.52 Ac.
Doris Robinson ET AL.

Pt Lot 9 15.8500

Pt Lot 9 13.3900
John Hanning

Pt Lot 8 19
THELMA
ADOCK

J.O. HANNING
9.5 Ac.

Lot 10, Ptlots 6, 8, & 9 48.43 Ac.
G.R. ROBINSON 49.62 Ac.

Pt Lot 1 15.6200

Pt Lot 1 11.0000
Delmar Martin

Lot 8

Lot 10

SOUTH

GREEN 14

7

Original AWS Mar 24 1938

HOCKING COUNTY STATE OHIO
SECTION NO. 15 TWP. 13 RANGE 16

GREEN

22 16

NORTH

SCALE: 500 FEET TO 1 INCH

10

21

9

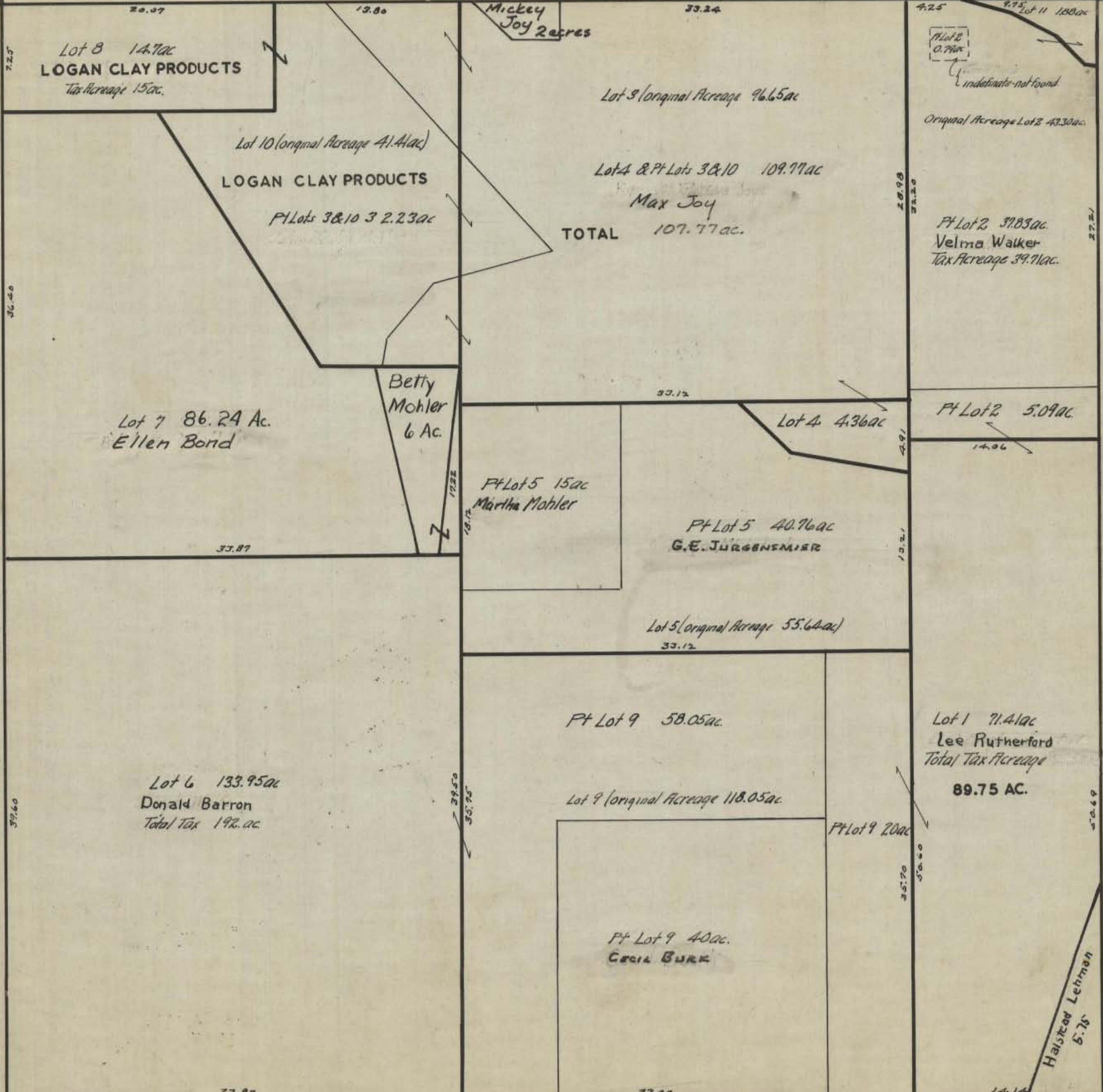

WEST

EAST

20 14

SOUTH

GREEN 15

8

OK-7/23/65

HOCKING COUNTY STATE OHIO

Original A.W.S Mar 24 1938

SECTION NO. 16 TWP. 13 RANGE 16

GREEN

NORTH

SCALE: 500 FEET TO 1 INCH

23

17

11

22

10

WEST

EAST

40.60

20.30

Brad Williams .5 ac

Pt Lot 1 11.5 ac
Robt. Bougher

4.50

8.08 AC.

12.92 AC.

9 AC.

NW 1/4 16.8 ac
Boy Scouts

W 1/2 of NE 1/4 84 ac
Total Tax Acreage
385.72 AC.
BOY SCOUTS

SE 1/4 of NE 1/4 35.05 AC.
J.L. Mathias & Wife

17.80

10.60

20.30

20.30

Lot 5
5.8 ac

Lot 3 34 ac

BOY SCOUTS

Pt E 1/2 of SW 1/4 82.68 ac

E 1/2 of SE 1/4 81 ac
Kenneth & Mabel F. Sater

BOY SCOUTS

Pt Lot 6 6.6 ac
Homer Mohler

Lot 4 48.75
Zoath Mohler

IVAN Rieder

Pt Lot 6 8 ac
H. Mohler

21

15

9

Susanah Mohler

OK-7123/65

SOUTH

GREEN 16

HOCKING COUNTY
SECTION 17 TWP. 13 RANGE 16

GREEN

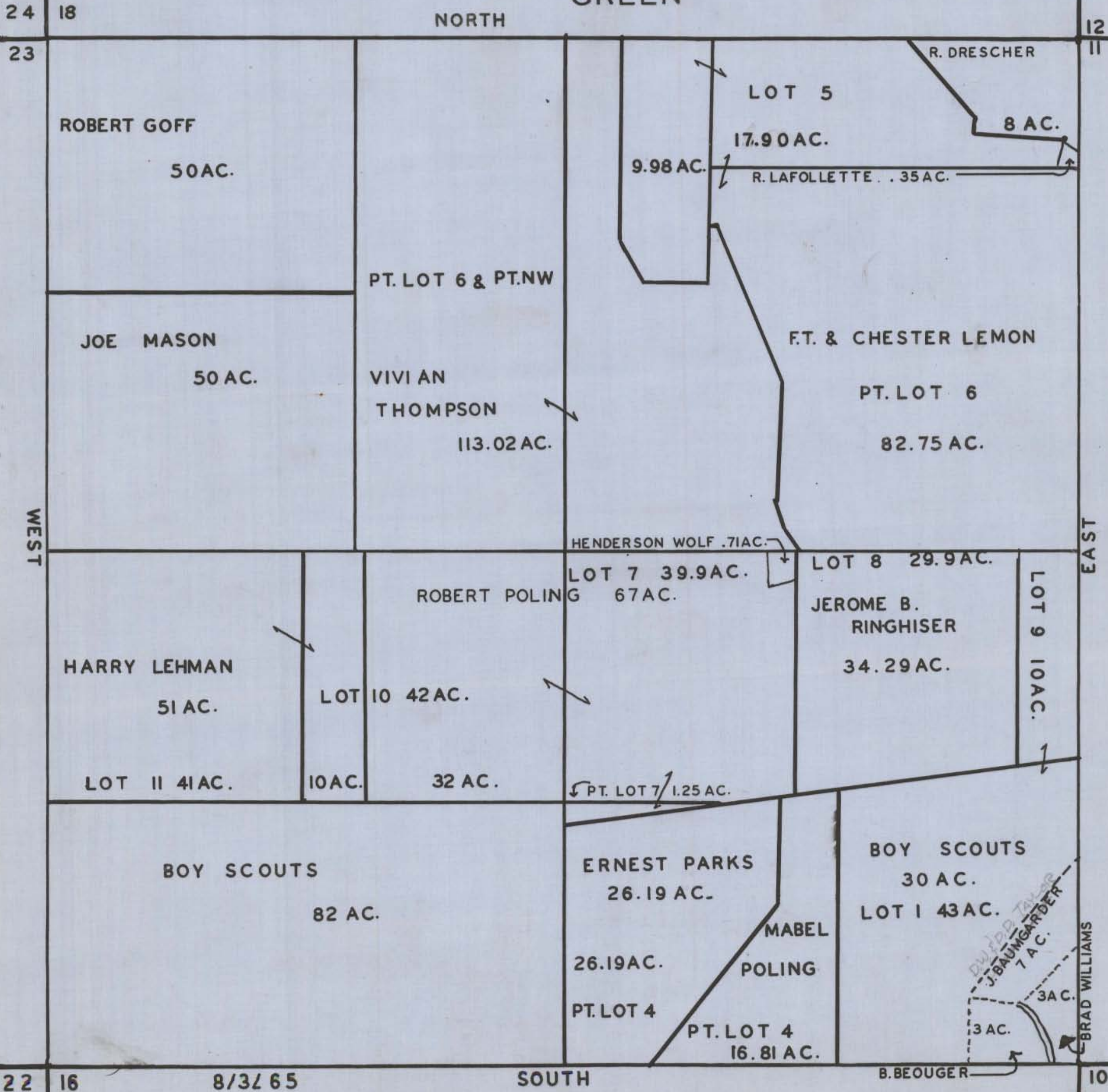

24

18

NORTH

12

23

ROBERT GOFF

50 AC.

LOT 5

17.90 AC.

R. DRESCHER

8 AC.

9.98 AC.

R. LAFOLLETTE .35 AC.

PT. LOT 6 & PT. NW

JOE MASON

50 AC.

F.T. & CHESTER LEMON

VIVIAN THOMPSON

113.02 AC.

PT. LOT 6

82.75 AC.

WEST

HENDERSON WOLF .71 AC.

EAST

HARRY LEHMAN

51 AC.

LOT 7 39.9 AC.

ROBERT POLING 67 AC.

LOT 8 29.9 AC.

JEROME B. RINGHISER

34.29 AC.

LOT 9 10 AC.

LOT 10 42 AC.

LOT 11 4 AC.

10 AC.

32 AC.

PT. LOT 7 1.25 AC.

BOY SCOUTS

82 AC.

ERNEST PARKS
26.19 AC.

26.19 AC.

PT. LOT 4

MABEL

POLING

PT. LOT 4
16.81 AC.

BOY SCOUTS
30 AC.
LOT 1 43 AC.

J. BAUMGARDNER
7 AC.

3 AC.
3 AC.

BRAD WILLIAMS

22

16

8/31/65

SOUTH

B. BEOUGER

10

Original AWS Mar 23 1938

Falls Gore 33

NORTH

Falls Gore 34 SCALE: 500 FEET TO 1 INCH

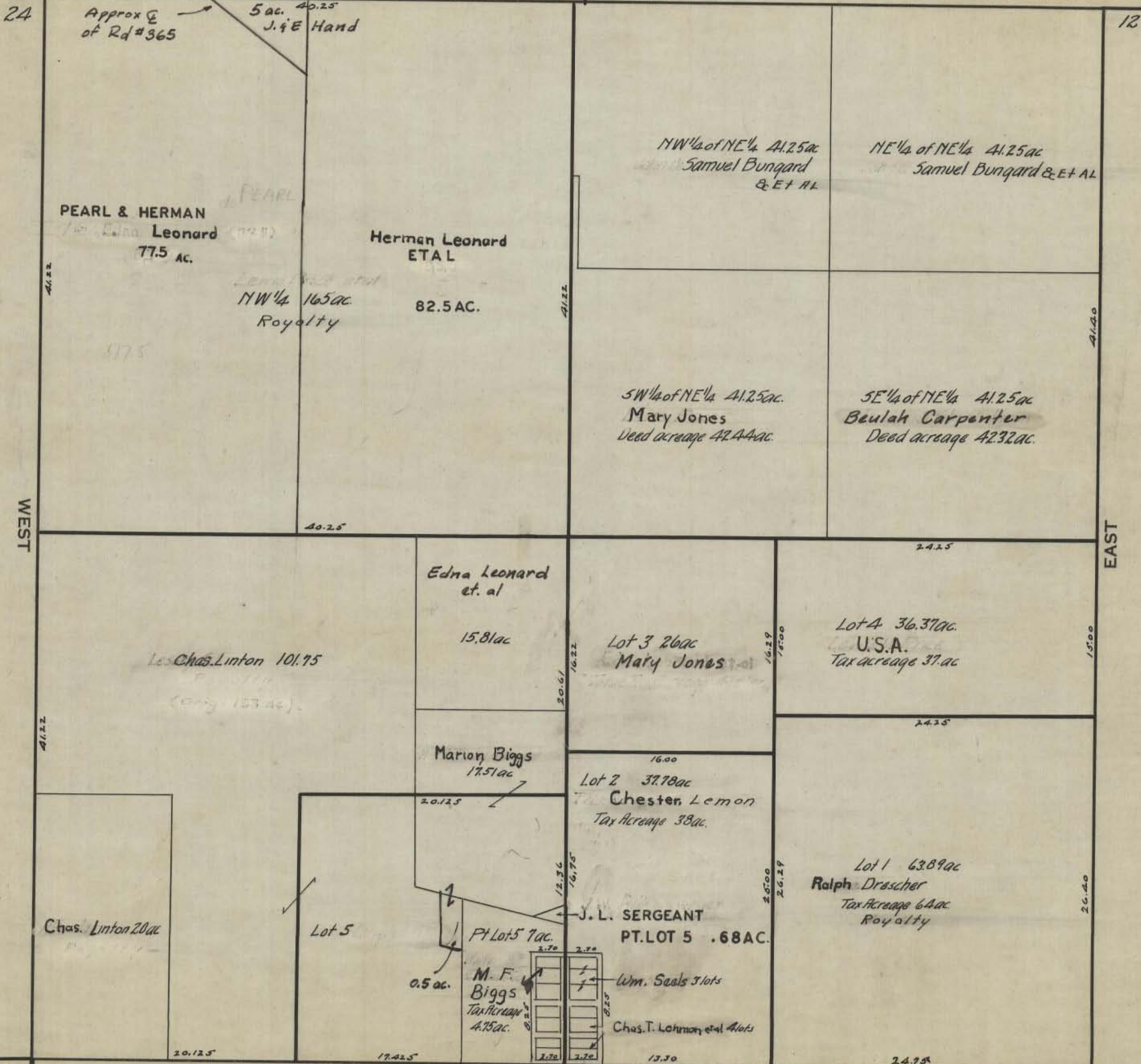

23 17

SOUTH

GREEN 18

OK - 8/3/65

HOCKING COUNTY STATE OHIO

SECTION No. 19 TWP. 13 RANGE 16

Original A.W.S. Mar. 23, 1938.

GREEN

NORTH

SCALE: 500 FEET TO 1 INCH

26 20

25

14

13

W. REEVES
2 Ac.
Pt Lot 3
9 AC.
ELMER MILLER

Lot 2 75 AC.
W^m Clark Winder Jr. et al
Tax Acreage 108 AC.

Marie Sharb
Pt Lot 1 85 ac.

Joseph Mc Gatha
Pt Lot 3 20 AC.

Pt Lot 1 5 ac
T. M^r. Gathey

E. DOUGHMANN
1 Ac.

Lot 6 29 AC.
Marie Sharb

Pt Lot 3 18.48 ac

Lot 4 37 ac.

Lot 5 36 AC
W^m Clark Winder Jr. et al
2 Ac. ← JOHN & REA BOND

Lot 8 32.52 ac.
Wendell Phillips
Total Tax 51 ac.

MARGARET
BARNHART

Lot 9 132.68 ac.
Paul & Dorothy Thrush
Tax acreage 132 ac.

Pt Lot 10 40 ac

Pt Lot 10 40 ac

Pt Lot 11 24.82 ac.

Pt Lot 11 17 ac.
Marg Barnhart

KEITH & MILDRED SCHULTZ

Pt Lot 11-10 ac
Total Tax Acreage 40 ac

Pt Lot 11 10 ac

EDWIN & MARY KELLEY

Pt Lot 12 8 ac

Pt Lot 12 10.75 ac.

40.24

19.74

20.50

Starr 30 24 Starr

OK - 8/3/85

SOUTH

GREEN 19

Starr 18

WEST

EAST R. WRIGHT (INDEFINITE)

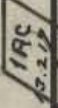
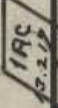
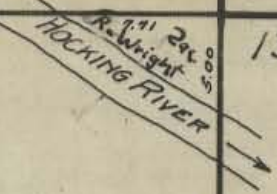

Original AWS Mar 23 1938

HOCKING COUNTY STATE OHIO
SECTION No. 20 TWP. 13 RANGE 16
GREEN

NORTH

SCALE: 500 FEET TO 1 INCH

15
14

27 21
26

25 19

13

WEST

EAST

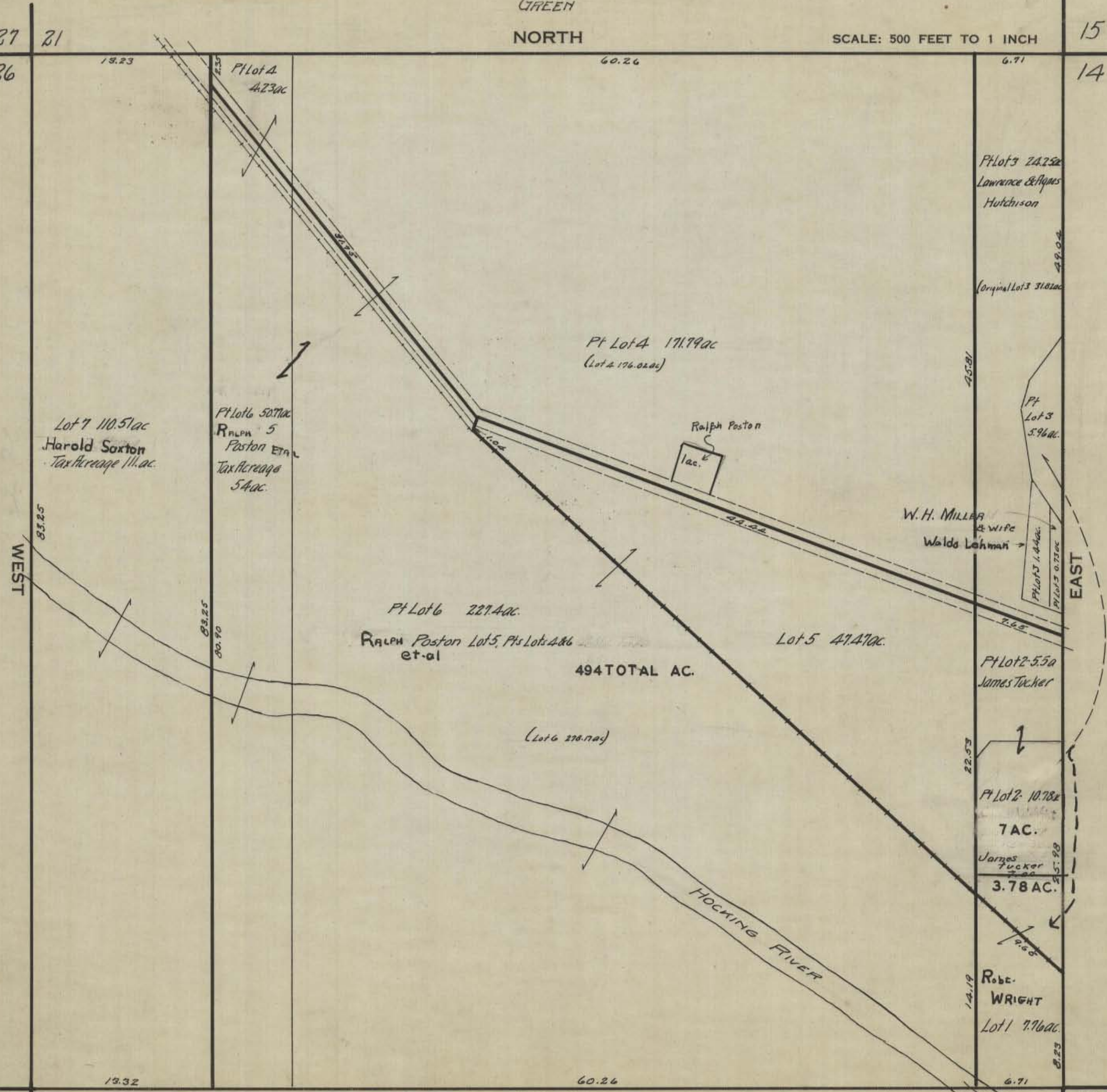

OK - 8/3/65

SOUTH

GREEN 20

Original A.W. 5. Mar 23. 1938

HOCKING COUNTY STATE OHIO
SECTION No. 21 TWP. 13 RANGE 16
GREEN

NORTH

SCALE: 500 FEET TO 1 INCH

28 22

16

27

15

Pt Lot 3 85.24 ac.
Floyd J. Wright

Lot 1 56.61 ac
BERT Bierly
Tax Acreage 57 ac.

Lot 2 446.38 ac.
RALPH Poston et al
Tax Acreage 447 ac.

WEST

EAST

HOCK-HOCKING ALLOTMENT
Pt Lot 3.

8 ac
Pt Lot 3

PLEASANT
Blacksburn

SOUTH

GREEN 21

26 20

14

OK - 8/3/65

Original A.W. 5. Mar 22 1938

HOCKING COUNTY STATE OHIO
SECTION No. 22 TWP. 13 RANGE 16
GREEN

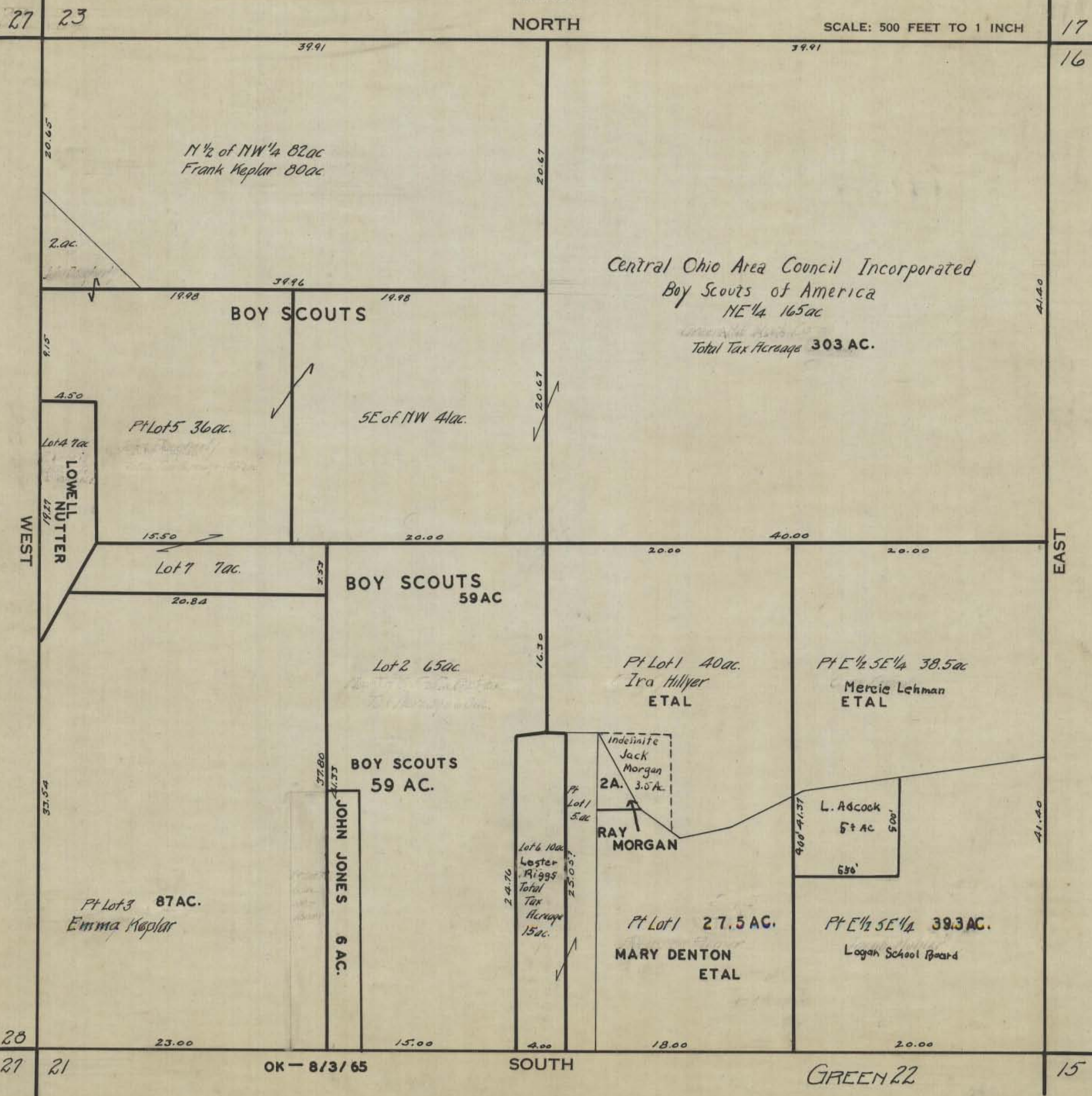

N 1/2 of NW 1/4 82 ac
Frank Kepler 80 ac

Central Ohio Area Council Incorporated
Boy Scouts of America
NE 1/4 165 ac
Total Tax Acreage 303 AC.

BOY SCOUTS

BOY SCOUTS
59 AC

BOY SCOUTS
59 AC.

LOWELL
NUTTER

JOHN JONES
6 AC.

MARY DENTON
ETAL

Mercie Lehman
ETAL

L. Adcock
5+ ac
500'
530'

Logan School Board

OK - 8/3/65

SOUTH

GREEN 22

Original A.W. 5 Mar 22 1938

HOCKING COUNTY STATE OHIO
SECTION No. 23 TWP. 13 RANGE 16
GREEN

NORTH

SCALE: 500 FEET TO 1 INCH

30 24

18

29

17

39.79

Pt NE of NW 587 ac.

19.89

Pt NW of NE 15.26 ac
Lowell Mutter
Total Tax 21.13 ac.

19.89

Pt NE of NW 17.4 ac

Pt NW 1/4 of NE 1/4
16.74 ac

Effie Mutter
Total Tax 34.14 ac.

E 1/2 NE 1/4 82 ac
PEARL MOWERY ET AL
HARRY B.

LOWELL & ROSE MUTTER et al
Pt. NW 1/4 83.39 ac

41.00

41.00

41.00

41.00

Pt SW 1/4 of NW 1/4
Chas Angle 22.1 ac.

Pt NW 1/4 & NE 1/4
Lowell E. Mutter
84.34 AC.

39.85

19.92

19.92

19.92

19.92

MILDRED EICHAR 1/5 INTEREST

N 1/2 of SW 82 ac
May Mohr et al

N 1/2 of SE 1/4 80 ac
Boy Scouts

19.93

39.86

19.93

19.93

BOY SCOUTS

Pt 5 1/2 of SW 1/4 65 ac.
NOAH ROBAY ET AL

Pt SE of SW 19 ac.

W 1/2 of SE. 40 ac

SE 1/4 of SE 1/4 41 ac

39.91

19.95

19.95

SOUTH

GREEN 23

28 22

16

OK - 8/3/65

Original A.W.S. Mar 22 1930

HOCKING COUNTY STATE OHIO
SECTION NO. 24 TWP. 13 RANGE 16

GREEN
Falls Gore 32 NORTH Falls Gore 33

SCALE: 500 FEET TO 1 INCH

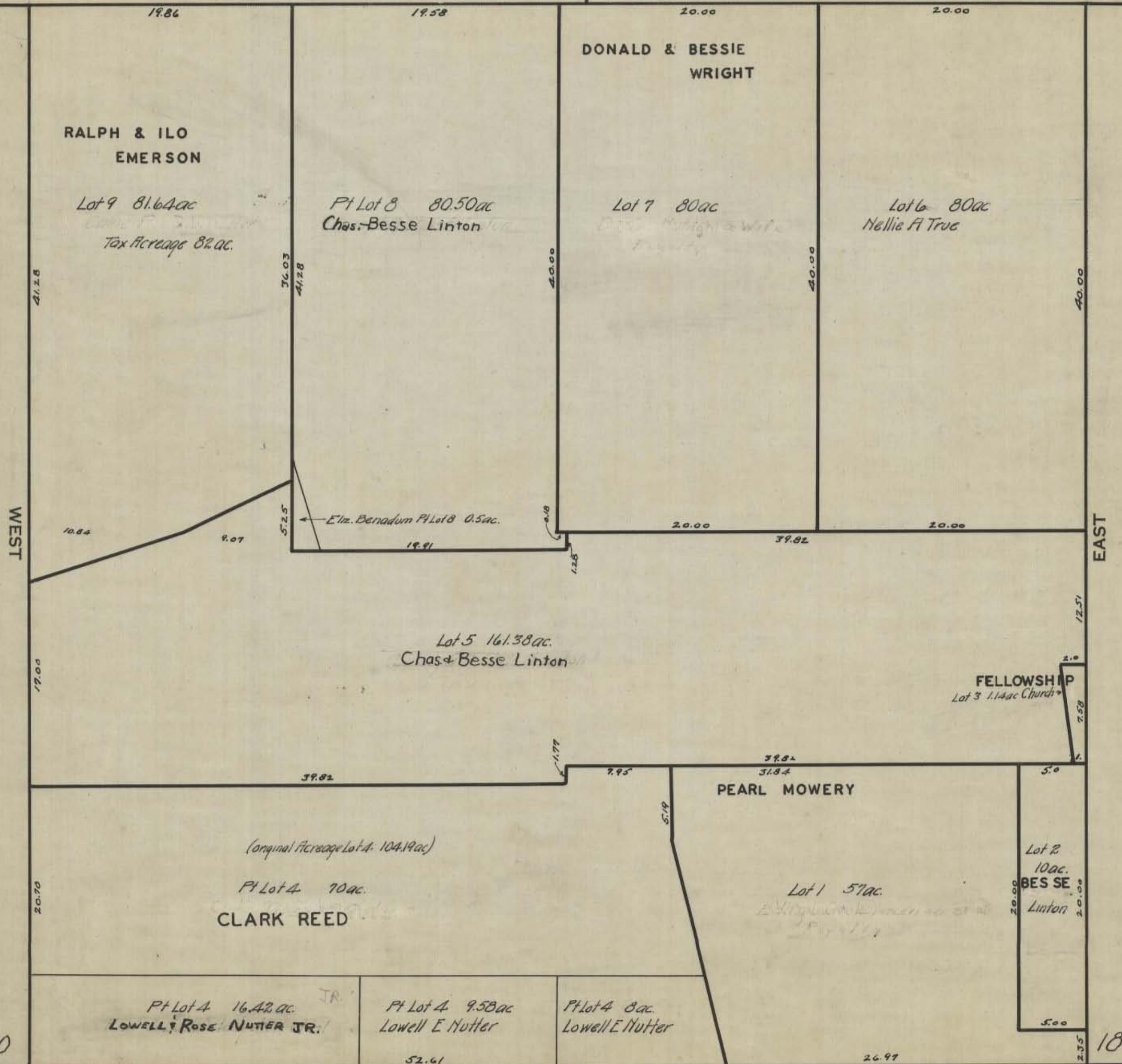

30

29

23

OK - 8/31/65

SOUTH

GREEN 24

18

17

NORTH

SCALE: 500 FEET TO 1 INCH

32 26

20

31

Oscar Workman
14.82 Ac.

Andy Ucker
17.18 AC.

Harley Glenn 59.5 AC.
Lot 2 101.25 Ac.
Tax Acreage 101 Ac.

9.54
C.B. & MARY
CARMAN

Lot 1 61.05 ac

12.44 AC.

HAROLD
KLINGER
ETAL - 21.4 ac.

PINE 1/4 124.78 AC.
WENDEL PHILLIPS
Total Tax Acreage 185.83 AC.

E. LINSBOTT .38
W. FISHER .62
1 AC.

North
Road

WILLIAM SIZEMORE

WEST

EAST

Pt Lot 3 62 ac.
B.F. Williams

Lot 4 41.02 ac
(tax acreage 40.24 ac)

JOHN S. RICHARDS

Pt Lot 3 60 ac.

Pt E 1/2 108.6 ac.
JAMES SKINNER
Total Tax Acreage 149.33 ac.

Pt E 1/2 49 ac.
Athens Presbytery

Starr
36

Starr 30

OK - 8/4/65

SOUTH

GREEN 25

24

HOCKING COUNTY STATE OHIO

SECTION NO. 26 TWP. 13 RANGE 16

GREEN

NORTH

SCALE: 500 FEET TO 1 INCH

33 27

21

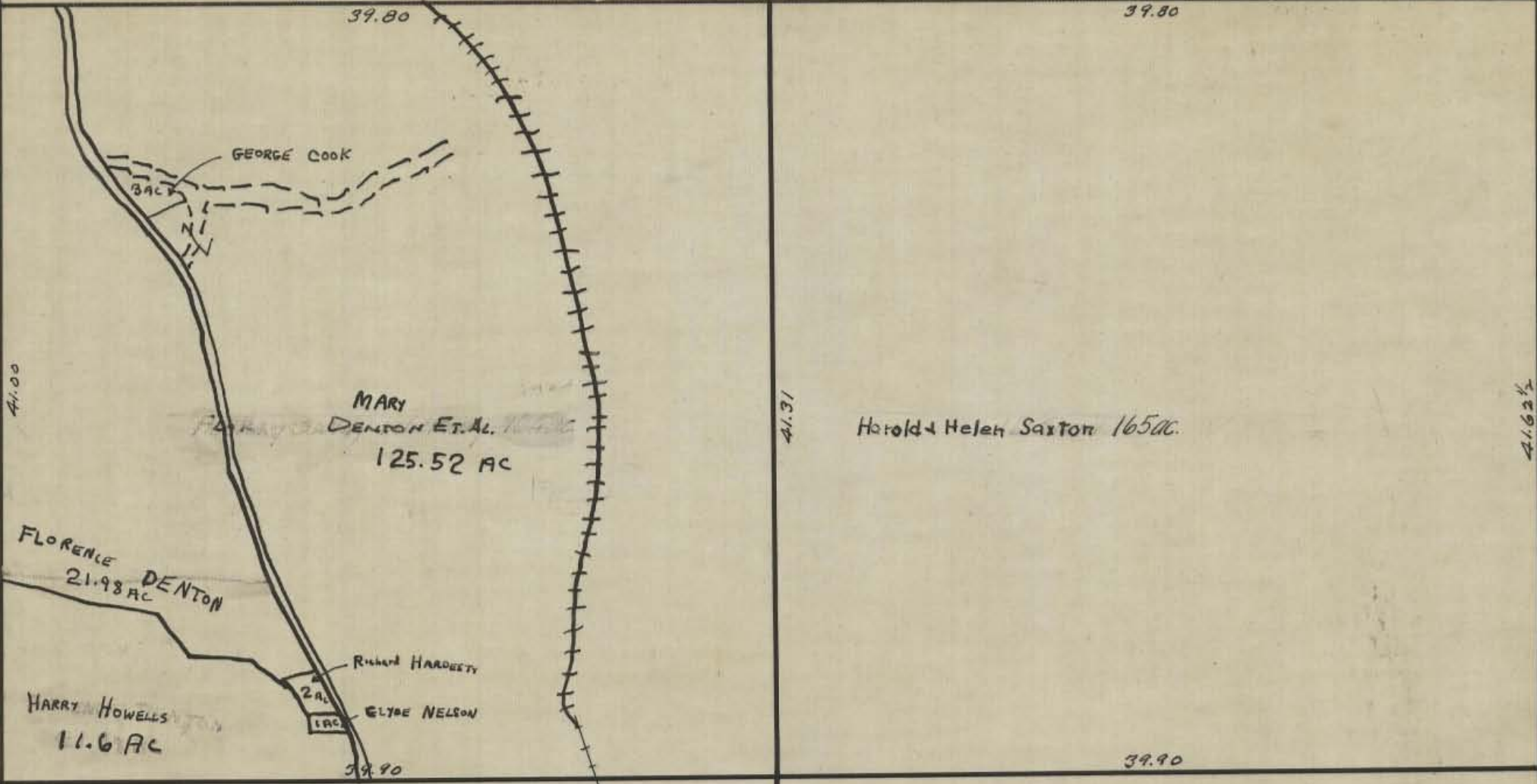

WEST

EAST

DEVOL
for Bush
12 AC.

41.00

E.U.B. Church 149 AC.

Raymond & Orland Cook 161.97 AC.

41.62 1/2

32

20

31 25

OK- 8/11/65

SOUTH

GREEN 26

19

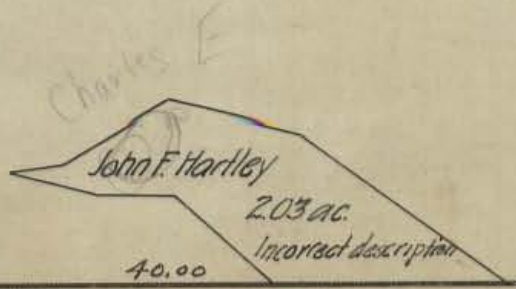

40.00

40.00

Original A.W. 5 Mar. 22, 1938

HOCKING COUNTY STATE OHIO
SECTION No. 27 TWP. 13 RANGE 16

GREEN

NORTH

SCALE: 500 FEET TO 1 INCH

34 28

22

33

21

6.29
Lot 2 6.54 ac.
Homer
Armstrong
Tax acreage 7 ac.

MARGARET HILLYER

Pt Lot 3 31.36 ac.

Pt Lot 3 47 ac.

26.24
Pt Lot 4 47.70 ac.
Loveann Mundy

Lot 9 132.35 ac.

WILLIAM AZBELL
Total Tax Acreage 161.43 AC.

Lot 10 43.4 ac.

Tax acreage
43 ac.

ELIZABETH CAMPBELL

VIRGIL

Sharb
2.45 ac.

5.7 AC.

Pt Lot 4 73.11 ac.
M.L. & Timothy B. Hollaway
Total Tax Acreage 110.48 AC.

ELIZ. Graham
10 AC.
TOTAL 20.67 AC.

RALPH STEWARTSON
8.9 AC.

Lot 8
4.97 ac. 65.4 ac.

MARY DENTON

Pt Lot 4 10.13 ac.

LOGAN
SAND & GRAVEL
Total Tax Acreage
26.92 ac.
(See Sec 33
for additional
acreage)

Ralph
Reuschold
Pt Lot 1, 8.08 ac.
(See Sec 33
for additional
acreage)

Lot 5 38 ac.
Sam & Edith Arnold

Lot 6 60 ac.

Pt Lot 1 7.70 ac.
Hugh Duffy

Lot 7 59.84 ac.
P.G. BLACKBURN
Total Acreage 72 ac.

Lot 11 12.1 ac.

32 26

20

OK - 8/4/65

SOUTH

GREEN 27

HOCKING COUNTY STATE OHIO

Original A.W.S. Mar 21, 1938

SECTION NO. 28 TWP. 13 RANGE 16
GREEN

NORTH

SCALE: 500 FEET TO 1 INCH

35 29 34 23 22

Pt. Lot 2 150.56 ac.
Homer Armstrong
(see Sec. 34 for additional Acreage)

Pt Lot 5 14 ac.
Noah F. Robey
& wife

Lot 10 53 ac.
Boy Scouts
total tax 60 ac.



Pt Lot 11
7 AC.

WEST

EAST

Lot 3 59.93 ac
Homer Armstrong Total Tax Acreage 8702 ac

Pt Lot 5 20.9 ac
6.67

Lot 6 4.18 ac
Homer Armstrong Total Tax 6.27 ac

Pt Lot 11
20.88 ac
LOWELL
NUTTER
Total Acres
Tax 36.00 ac

Pt Lot 2
26.03 AC.

Pt Lot 7 60 ac.
G.L. Hutchins

Lot 9 70.31 ac
with Azbell
Tax Acreage 70 ac.

C.F. CUMMINS

PT. Lot 4 60.6 AC.

SMITH CHAPEL M.E. CHURCH & CEMETARY
3.25 AC.

H.M. BOOCKS
12.46 AC.

JOE HUTCHINS 1 AC.

Pt Lot 7 23 ac
CHARLES & E. KLINE

Pt Lot 7
MARK EVANS 1 AC.

Lot 8 10.05 ac. 2.65 ac.
L. Jones
MARG. HILLYER 7.4 AC. 73.00
Abandoned Canal
ELECTION HOUSE .25 AC.

Lot 12 10.51 ac

Lot 13 4.61 ac.

33 27 32 21 SOUTH GREEN 28

OK- 8/4/65

Original A.W.S. Mar. 21 1938.

HOCKING COUNTY STATE OHIO
SECTION No. 29 TWP. 13 RANGE 16
GREEN

NORTH

SCALE: 500 FEET TO 1 INCH

36 30

24

35

23

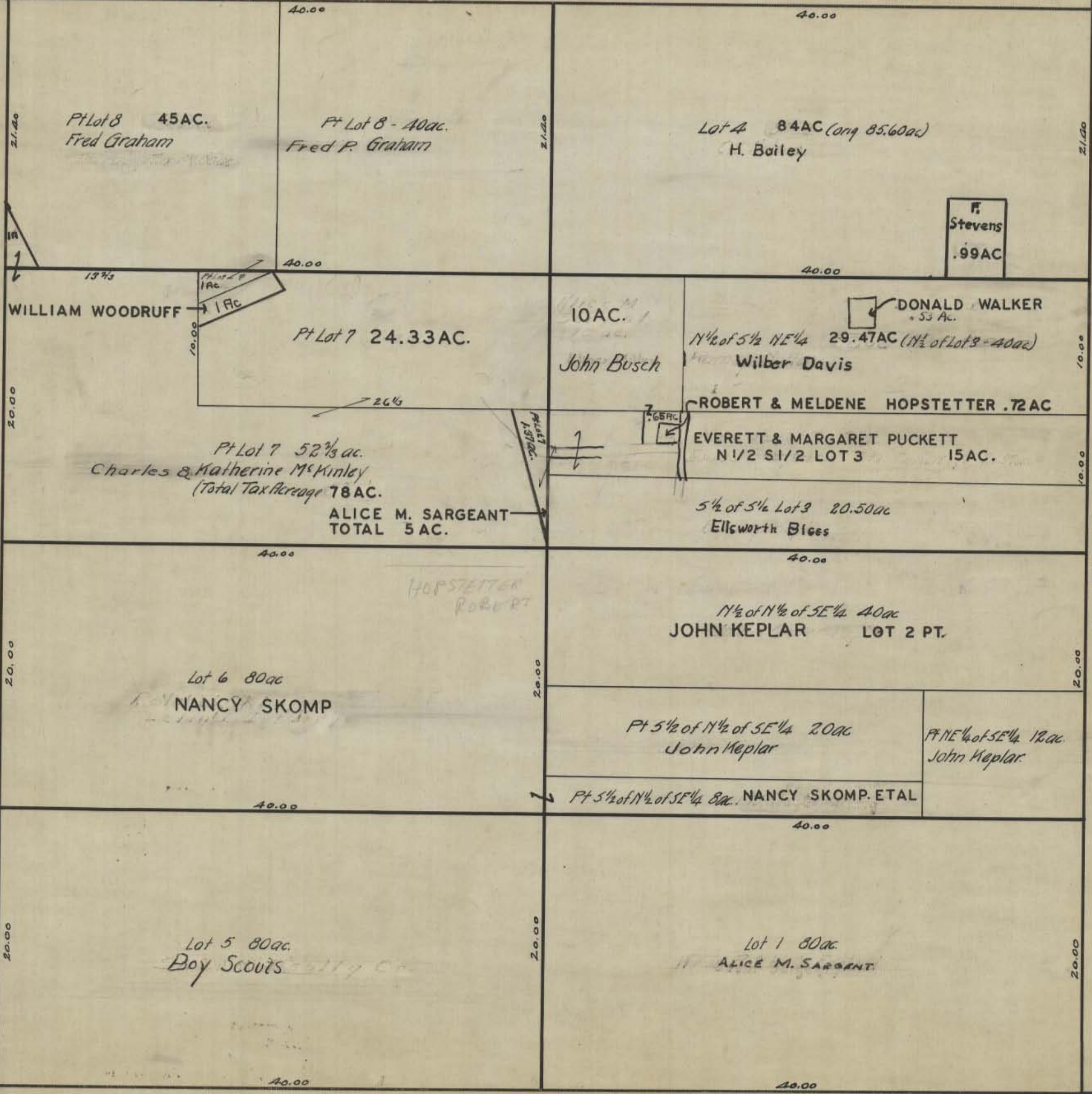

WEST

EAST

34 28

SOUTH

GREEN 29

22

OK - 8/4/65

HOCKING COUNTY STATE OHIO

SECTION No. 30 TWP. 13 RANGE 16

Original A.W.S. Mar 18 1938

GREEN

Falls Gore 31

NORTH

Falls Gore 32

SCALE: 500 FEET TO 1 INCH

24.00

13.70

22.97

19.33

24

W. Pt Lot 8 9ac

Middle Pt Lot 8 14ac

E. Pt Lot 8 12ac

Earnest Geiger et al Total Tax 23ac

Rose Devore

13.70

22.97

19.33

Pt. Lot 7 10.81 ac

17.29

1 1/2 Lot 5 71.5ac
GENERAL
Hocking Brick Co.

Pt Lot 7 107.69 Ac.
Roy Sinif?

5 1/2 Lot 5 71.5ac
Andrew S. Coakley & Wife

29.13

Jas. Mohler

Jesse Swick

30ac.

Lot 6 131.92ac
Glenaus Oleata Cox Tax Acreage 102ac

WEST

EAST

12.25

18.00

18.15

18.15

11.68

Pt Lot 3 12ac
VERNON & MARY
EBY

Lot 4 50ac
Ethel Ruble & Husband

Pt Lot 3 38ac
C.A. Woods et al.

Lot 2 50ac
Harvey Bailey

Lot 1 79ac (orig acreage 78 1/2)

Harvey Bailey

36

18.19

18.15

18.15

25.55

35

29

SOUTH

GREEN 30

23

GREEN

NORTH

SCALE: 500 FEET TO 1 INCH

33

27

26

Falls 24
Falls 25

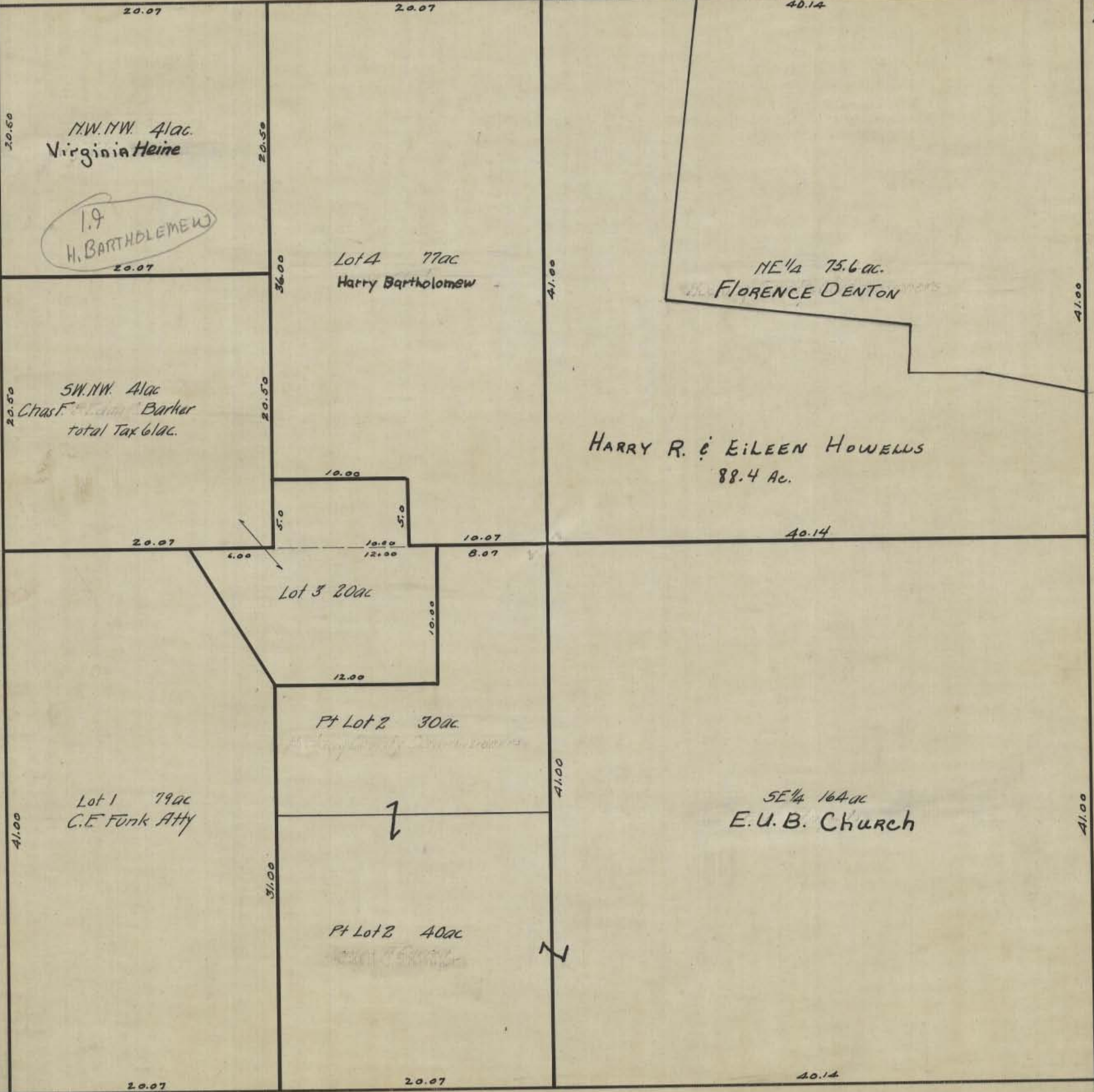

WEST

EAST

SOUTH

GREEN 32

Falls 31
Falls 36

25

Prepared from Air Photo Aug 1942 AWS.

HOCKING COUNTY STATE OHIO

SECTION No. 33 TWP. 13 RANGE 16

SCALE: 500 FEET TO 1 INCH

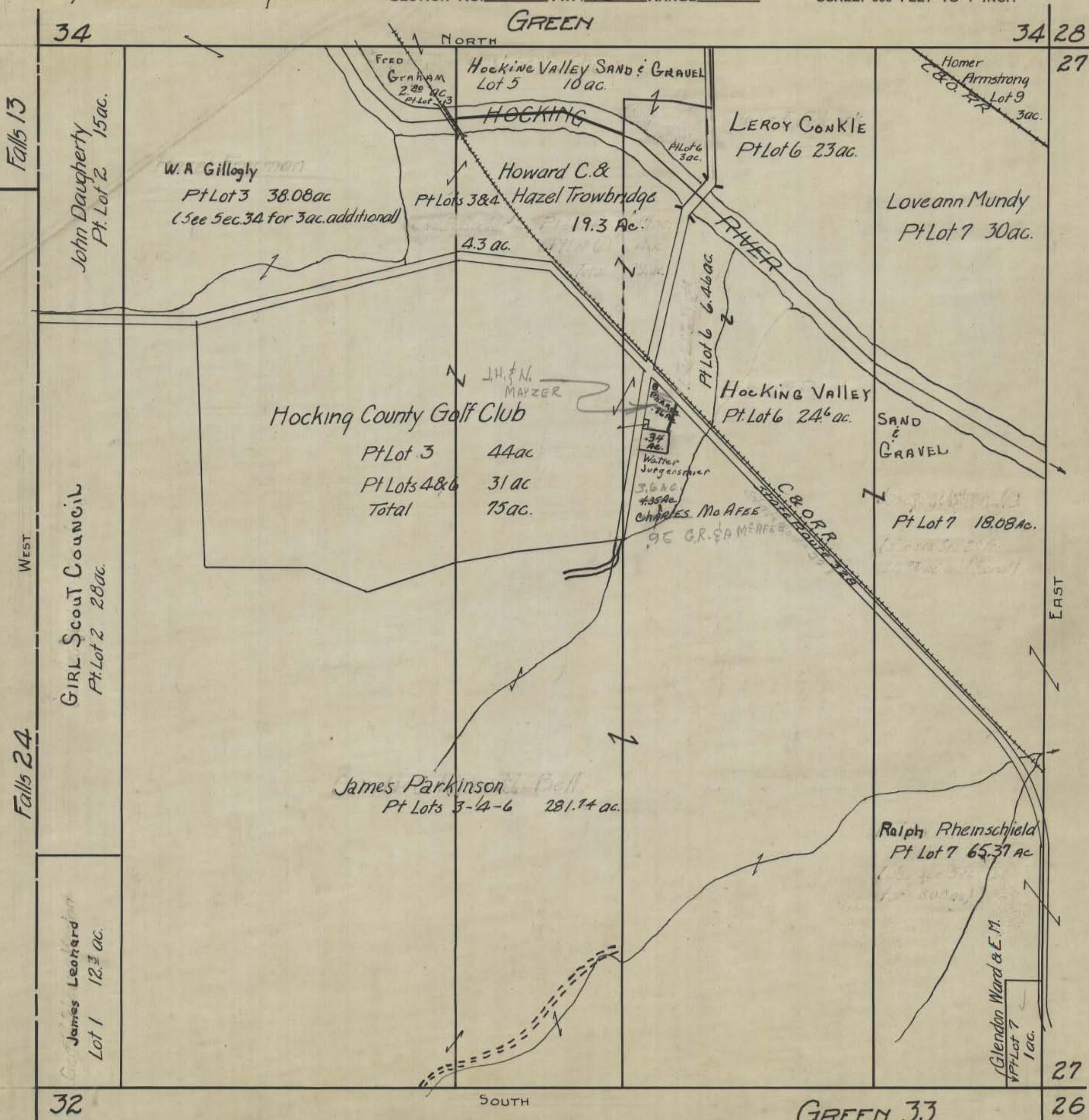

34

34 28

Falls 13

27

John Daugherty
Pt. Lot 2 15ac.

W.A Gillogly
Pt Lot 3 38.08ac
(See Sec. 34 for 3ac. additional)

Hocking Valley Sand & Gravel
Lot 5 10ac.

LEROY CONKIE
Pt Lot 6 23ac.

Homer
Armstrong
C&O. RR Lot 9
3ac.

Howard C. &
Hazel Trowbridge
Pt Lots 3 & 4
19.3 Ac.

Loveann Mundy
Pt Lot 7 30ac.

Hocking County Golf Club

Pt Lot 3	44ac
Pt Lots 4 & 6	31 ac
Total	75ac.

HOCKING VALLEY
Pt. Lot 6 24.6 ac.

SAND
&
GRAVEL

GIRL SCOUT COUNCIL
Pt. Lot 2 28ac.

Walter
Jurgensmeyer
3.6 ac
4.35 ac
CHARLES MO A FEE
95 GR. & A M. A FEE

Pt Lot 7 18.08 ac.

Falls 24

EAST

James Parkinson
Pt Lots 3-4-6 281.74 ac.

Ralph Rheinschield
Pt Lot 7 65.37 ac

James Leonard
Lot 1 12.3 ac.

Glendon Ward & E.M.
Pt Lot 7
1 ac.

32

SOUTH

GREEN 33

27

26

F.W.S. Original Mar. 17, 1938.

HOCKING COUNTY STATE OHIO
SECTION No. 36 TWP. 13 RANGE 16

GREEN
NORTH

SCALE: 500 FEET TO 1 INCH

Marion 36

Falls Gore 31

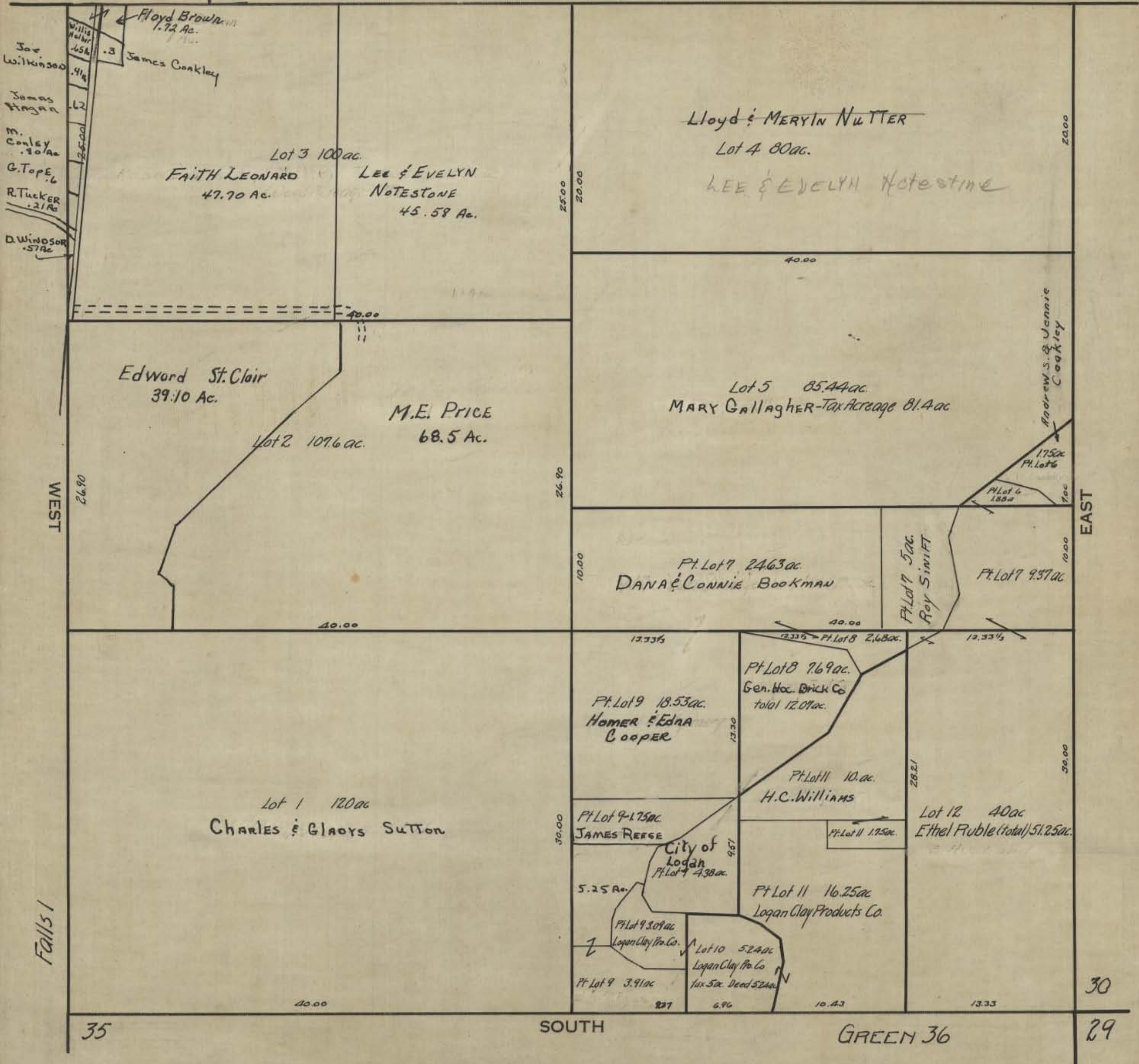

35

SOUTH

GREEN 36

30

29