

HOCKING COUNTY STATE OHIO

SEC 12 TWP 12 RANGE 19

PERRY TWP

ANN. 5. 1944

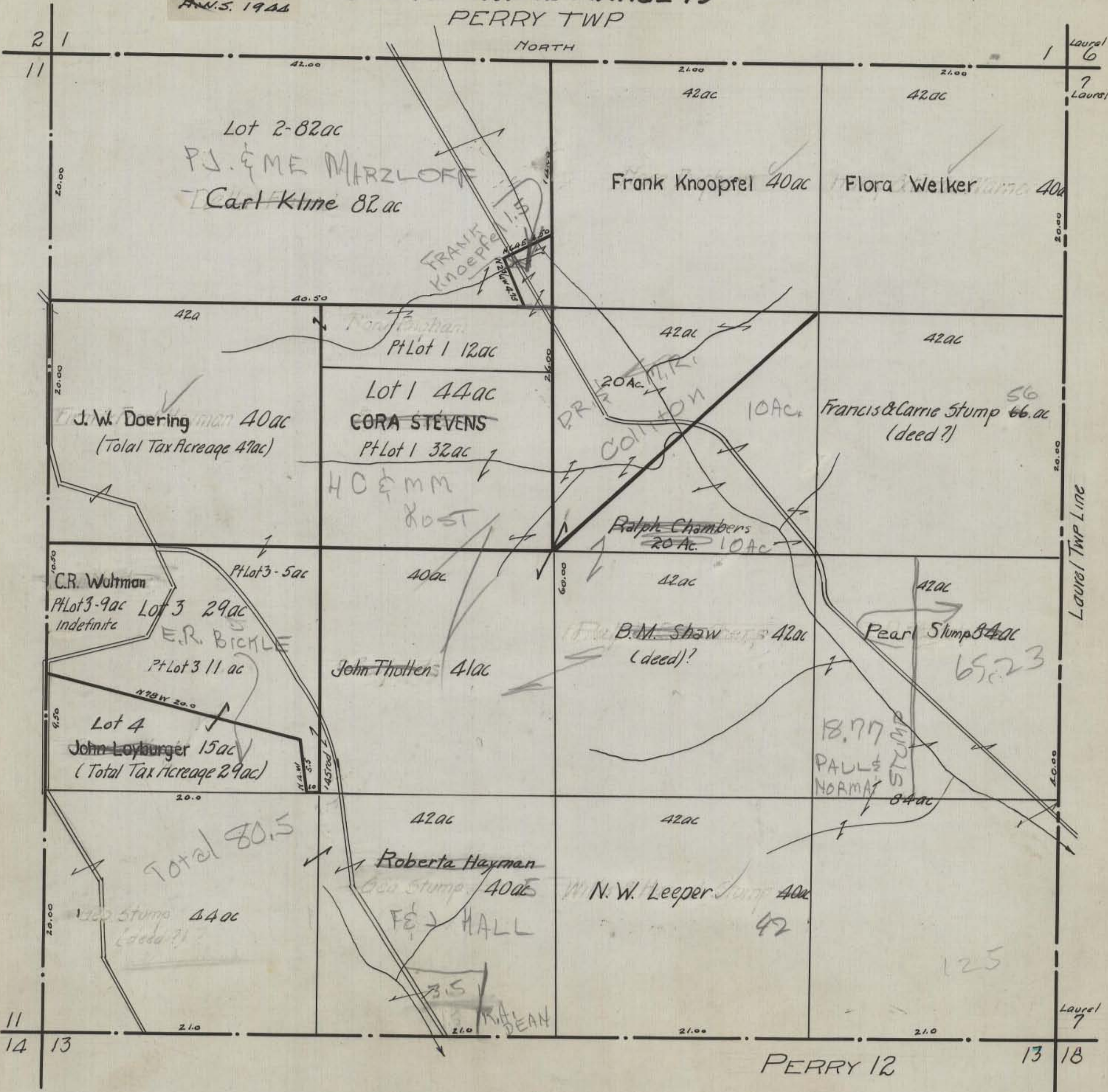

Lot 2-82ac

P.J. & M.E. MARZLOFF
Carl Kline 82ac

Frank Knoopfel 40ac

Flora Welker 40ac

42a

Non-Fraction
Pt Lot 1 12ac

Lot 1 44ac

CORA STEVENS
Pt Lot 1 32ac

J.W. Doering 40ac
(Total Tax Acreage 47ac)

Francis & Carrie Stump 66ac
(deed?)

H O & M M
80 ST

Ralph Chambers
20 Ac. 10 Ac.

C.R. Wulman
Pt Lot 3-9ac Lot 3 29ac
Indefinite

E.R. BICKLE
Pt Lot 3 11 ac

Lot 4
John Laybarger 15ac
(Total Tax Acreage 29ac)

John Thottens 41ac

B.M. Shaw 42ac
(deed?)

Pearl Stump 84ac

Total 80.5

Roberta Hayman
850 Stump 40ac

W.N.W. Leeper 40ac

F.E. J. HALL

18.77
PAUL &
NORMA
84ac

850 Stump 44ac
(deed?)

3.5
R.A. DEAN

125

PERRY 12

13 18