

HOCKING COUNTY STATE OHIO

Sec 22 Twp 12 N; Range 19 W.

PERRY TWP

A.W.S. 1945 Feb.

NORTH

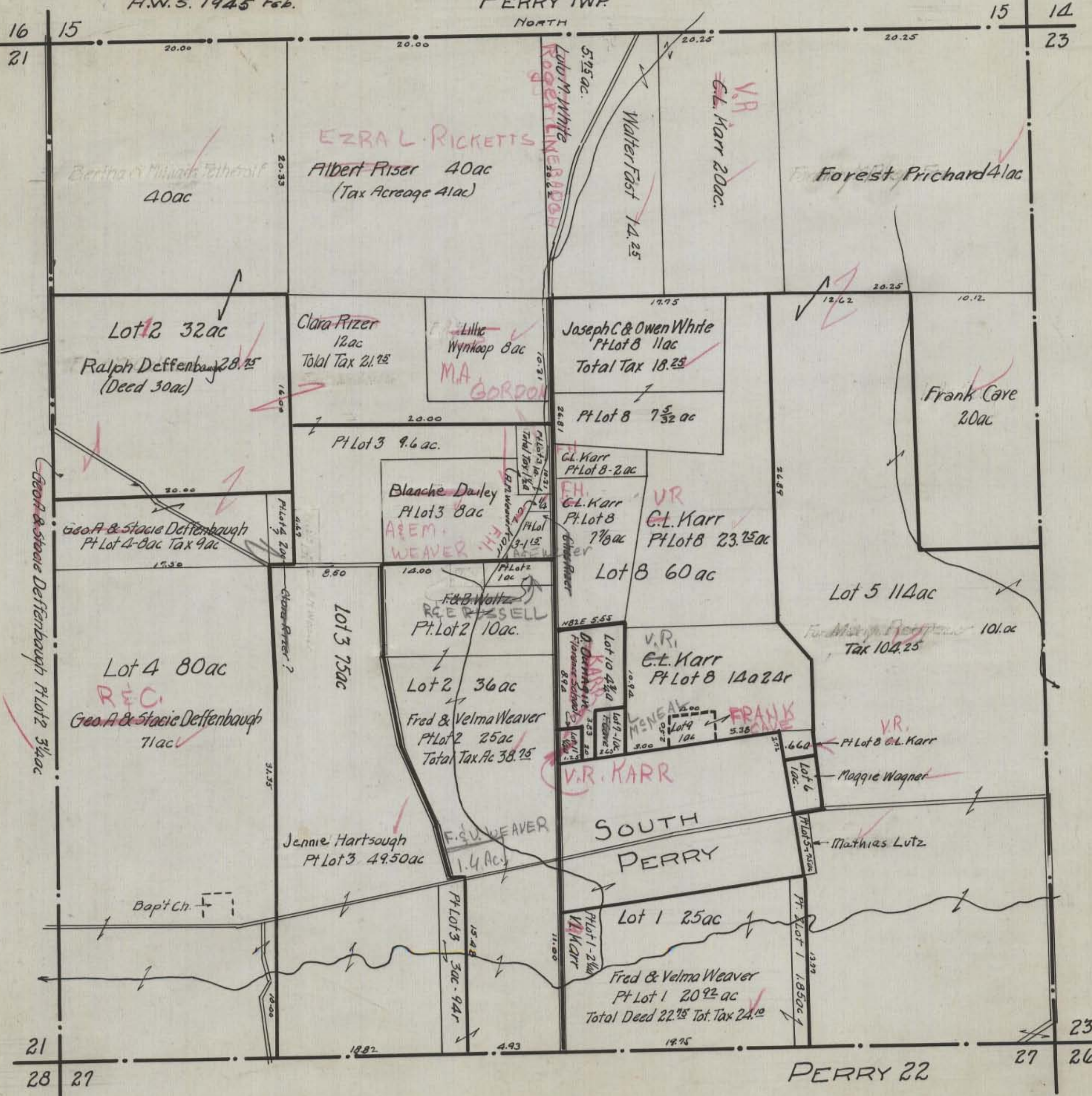

EZRA L. RICKETTS
Albert Riser 40 ac
(Tax Acreage 41 ac)

Bertha & Minnie Tolbert
40 ac

Lot 12 32 ac
Ralph Deffenbaugh 28.75
(Deed 30 ac)

Clara Riser
12 ac
Total Tax 21.75

Lillie Wynkoop 8 ac
M.A. GORDON

Joseph C. & Owen White
Pt Lot 8 11 ac
Total Tax 18.25

Forest Prichard 41 ac

Frank Cave
20 ac

Pt Lot 3 9.6 ac

Blanche Dailey
Pt Lot 3 8 ac
A.E.M. WEAVER

C.L. Karr
Pt Lot 8-2 ac

F.H. C.L. Karr
Pt Lot 8 7 1/8 ac

VR
C.L. Karr
Pt Lot 8 23.75 ac

Lot 5 114 ac

Frank Cave
101 ac
Tax 104.25

Geo. A. & Stacie Deffenbaugh
Pt Lot 4-8 ac Tax 9 ac

Lot 4 80 ac
REC.
Geo. A. & Stacie Deffenbaugh
71 ac

F.B. Woltz
R.E. RUSSELL
Pt Lot 2 10 ac

Lot 2 36 ac
Fred & Velma Weaver
Pt Lot 2 25 ac
Total Tax Ac 38.75

VR
C.L. Karr
Pt Lot 8 140.24 ac

VR
KARR

SOUTH
PERRY

Jennie Hartsough
Pt Lot 3 49.50 ac

F.S. WEAVER
1.4 Ac

Lot 1 25 ac

Fred & Velma Weaver
Pt Lot 1 20.92 ac
Total Deed 22.75 Tot. Tax 24.10

PERRY 22