

HOCKING COUNTY

BENTON TWP.

SEC. 20 T11 R18

EAST BLOOMINGVILLE

20-C

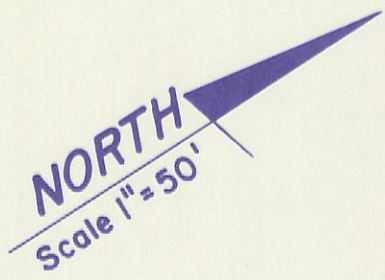

Lewis & Mary Wagner  
129 - 745

John Sloan et al.  
131 - 515

Claude Weaver  
166 - 313

Charles & Jeneve Shaw  
108 - 309

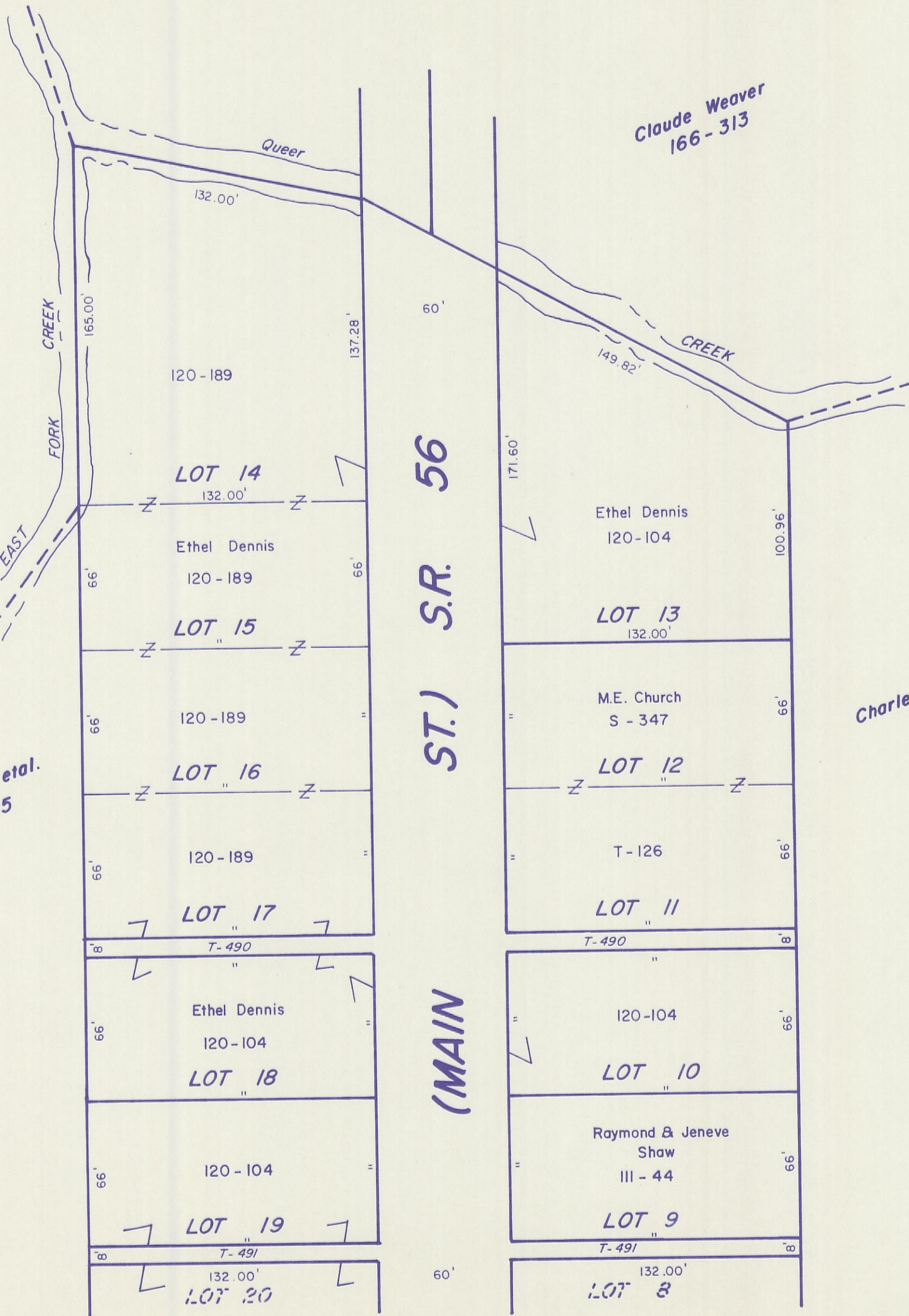

SEE 20-D