

HOCKING COUNTY

Sec. 15 T14 R 17

FALLS TWP.

Scale 1" = 50'

15 - H

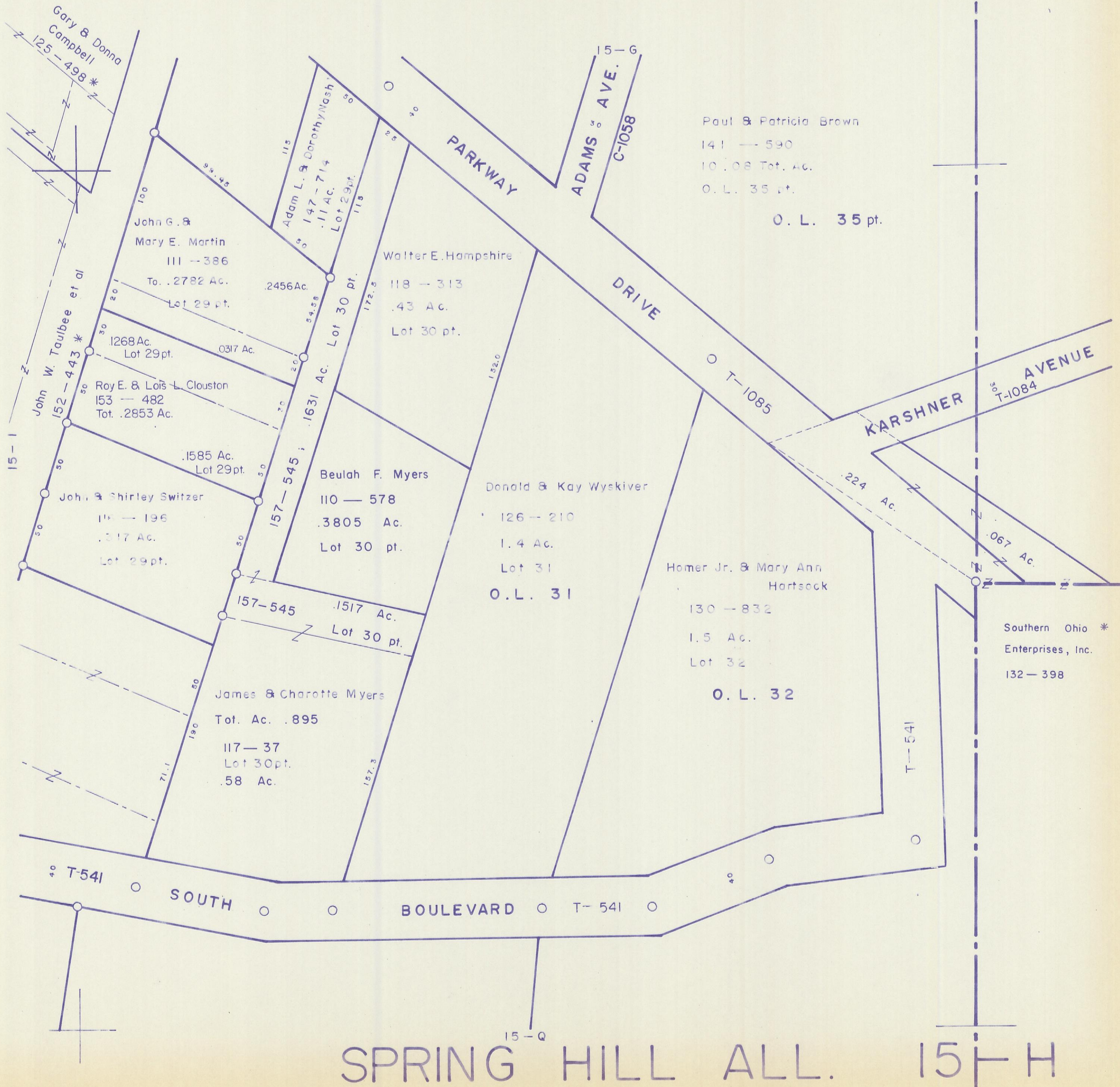

Paul & Patricia Brown
 141 — 590
 10.08 Tot. Ac.
 O.L. 35 pt.

O.L. 35 pt.

Donald & Kay Wyskiver
 126 — 210
 1.4 Ac.
 Lot 31
 O.L. 31

Homer Jr. & Mary Ann
 Hartsock
 130 — 832
 1.5 Ac.
 Lot 32
 O.L. 32

Southern Ohio *
 Enterprises, Inc.
 132 — 398

SPRING HILL ALL. 15 - H