

HOCKING COUNTY

Sec. 20 T 14 R 17

FALLS TWP.

Scale 1" = 400'

SEC. 17

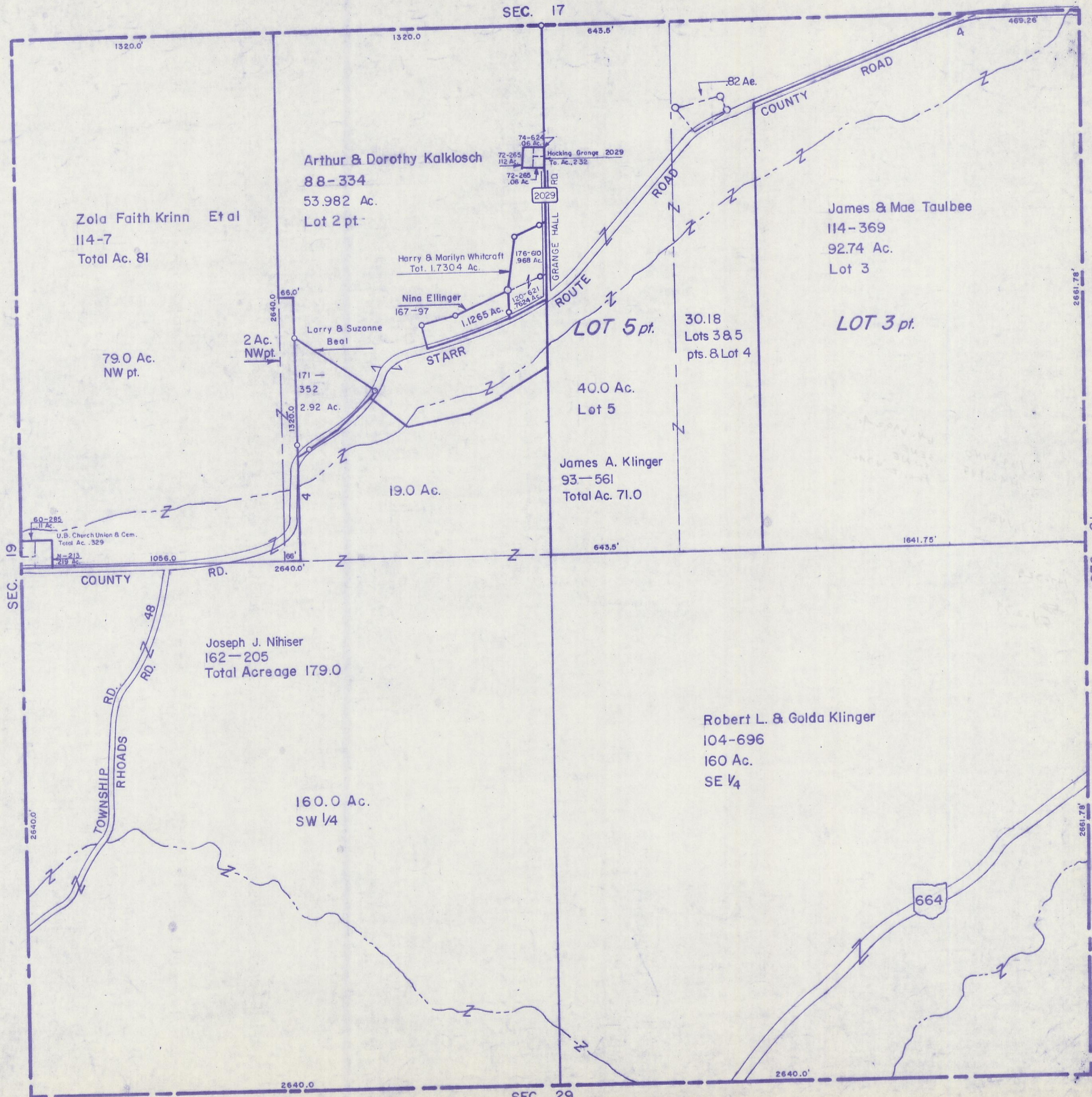

Zola Faith Krinn Et al
114-7
Total Ac. 81

Arthur & Dorothy Kalklosch
88-334
53.982 Ac.
Lot 2 pt.

James & Mae Taulbee
114-369
92.74 Ac.
Lot 3

79.0 Ac.
NW pt.

2 Ac.
NWpt.

Lorry & Suzanne
Beal

Harry & Marilyn Whitcraft
Tot. 1.7304 Ac.

Nina Ellinger
167-97

1.1265 Ac.

LOT 5 pt.

30.18
Lots 3 & 5
pts. & Lot 4

LOT 3 pt.

40.0 Ac.
Lot 5

James A. Klinger
93-561
Total Ac. 71.0

60-285
11 Ac.
U.B. Church Union & Cem.
Total Ac. .329

COUNTY RD.

Joseph J. Nihiser
162-205
Total Acreage 179.0

160.0 Ac.
SW 1/4

Robert L. & Golda Klinger
104-696
160 Ac.
SE 1/4

664

SEC. 29

SEC. 20