

HOCKING COUNTY

Sec. 35, T14 R17

FALLS TWP.

Scale 1"=400'

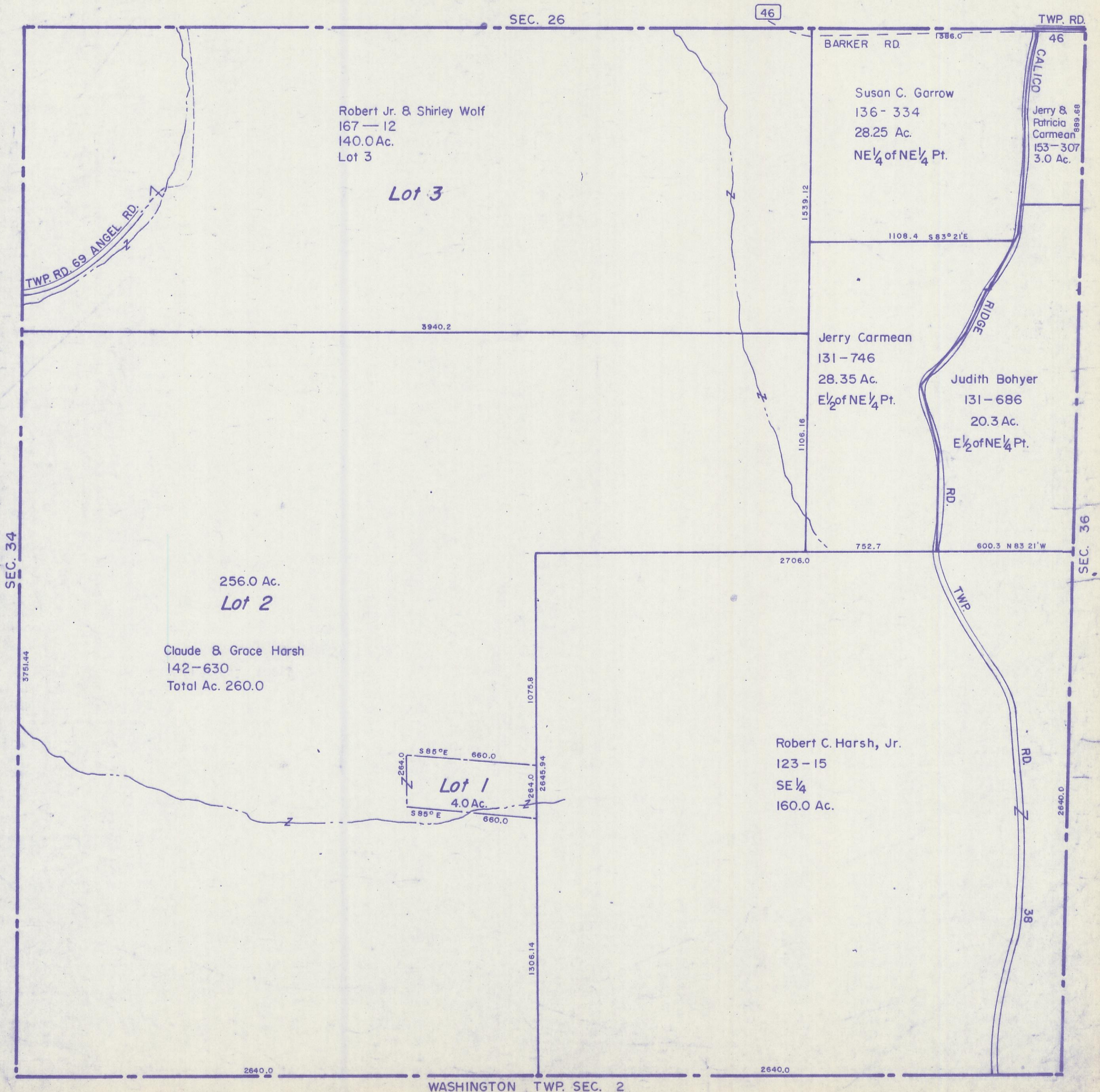

SEC. 26

46

TWP. RD.

BARKER RD.

46

CALLICO

Robert Jr. & Shirley Wolf
167 — 12
140.0 Ac.
Lot 3

Susan C. Garrow
136 - 334
28.25 Ac.
NE 1/4 of NE 1/4 Pt.

Jerry & Patricia Carmean
153 - 307
3.0 Ac.

TWP. RD. 69 ANGEL RD.

Lot 3

1539.12

1108.4 S 83° 21' E

3940.2

Jerry Carmean
131 - 746
28.35 Ac.
E 1/2 of NE 1/4 Pt.

Judith Bohyer
131 - 686
20.3 Ac.
E 1/2 of NE 1/4 Pt.

RIDGE

RD.

SEC. 34

256.0 Ac.
Lot 2

Claude & Grace Harsh
142 - 630
Total Ac. 260.0

1106.16

752.7

600.3 N 83 21' W

2706.0

SEC. 36

TWP

RD.

S 85° E 660.0
S 85° E 660.0
Lot 1
4.0 Ac.

Robert C. Harsh, Jr.
123 - 15
SE 1/4
160.0 Ac.

3751.44

1075.8

2645.94

1306.14

2640.0

2640.0

2640.0

WASHINGTON TWP. SEC. 2

SEC. 35