

HOCKING COUNTY

Sec. 1 T13 R16

GREEN TWP

Scale 1"=400'

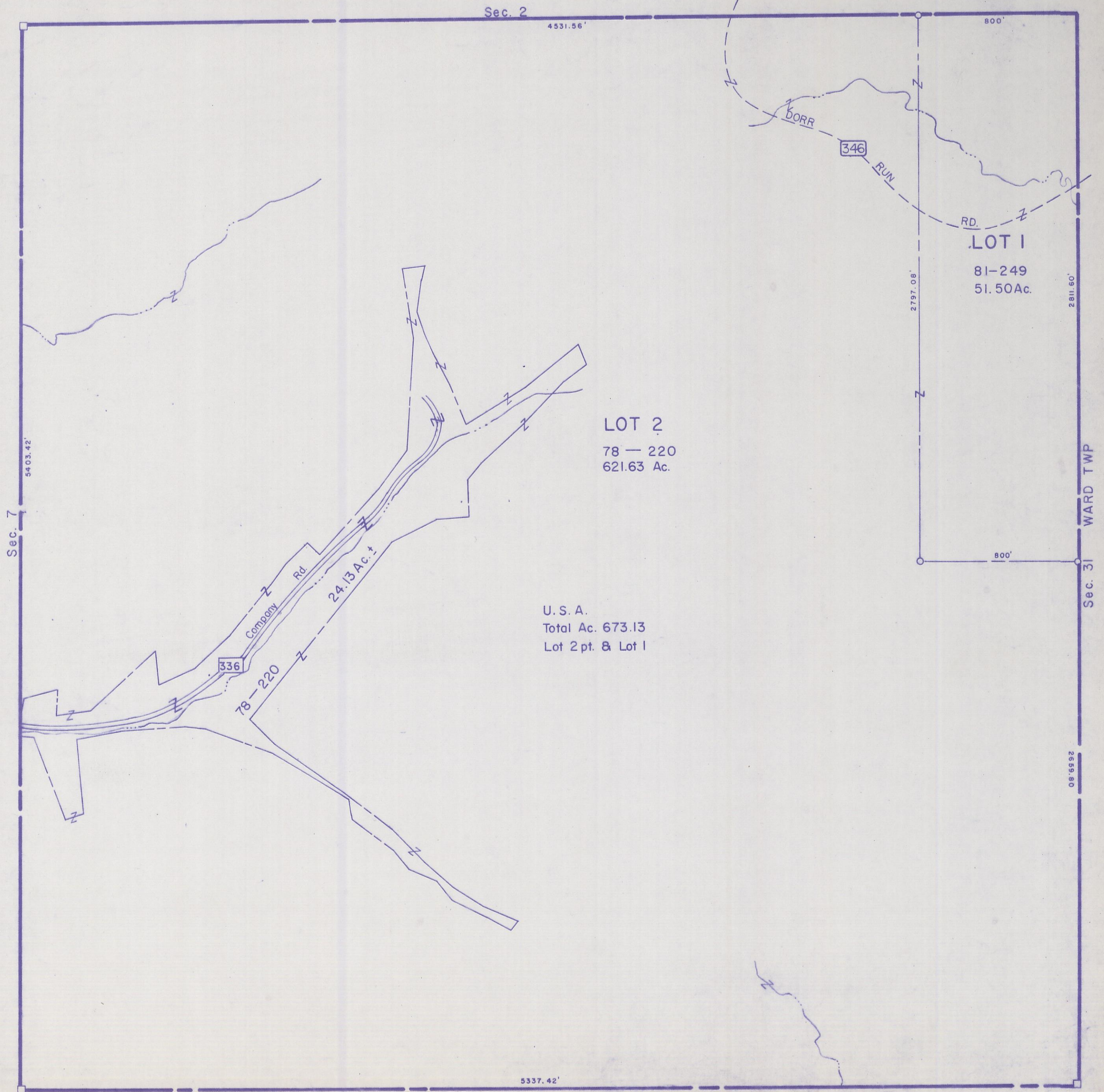

LOT 2
78 — 220
621.63 Ac.

U. S. A.
Total Ac. 673.13
Lot 2 pt. & Lot 1

LOT 1
81-249
51.50Ac.

Sec. 1

Sec. 6 STARR TWP

Sec. 31 WARD TWP

08'55.92'