

HOCKING COUNTY

GREEN TWP

SEC. 20 T 13 R 16

Scale 1" = 400'

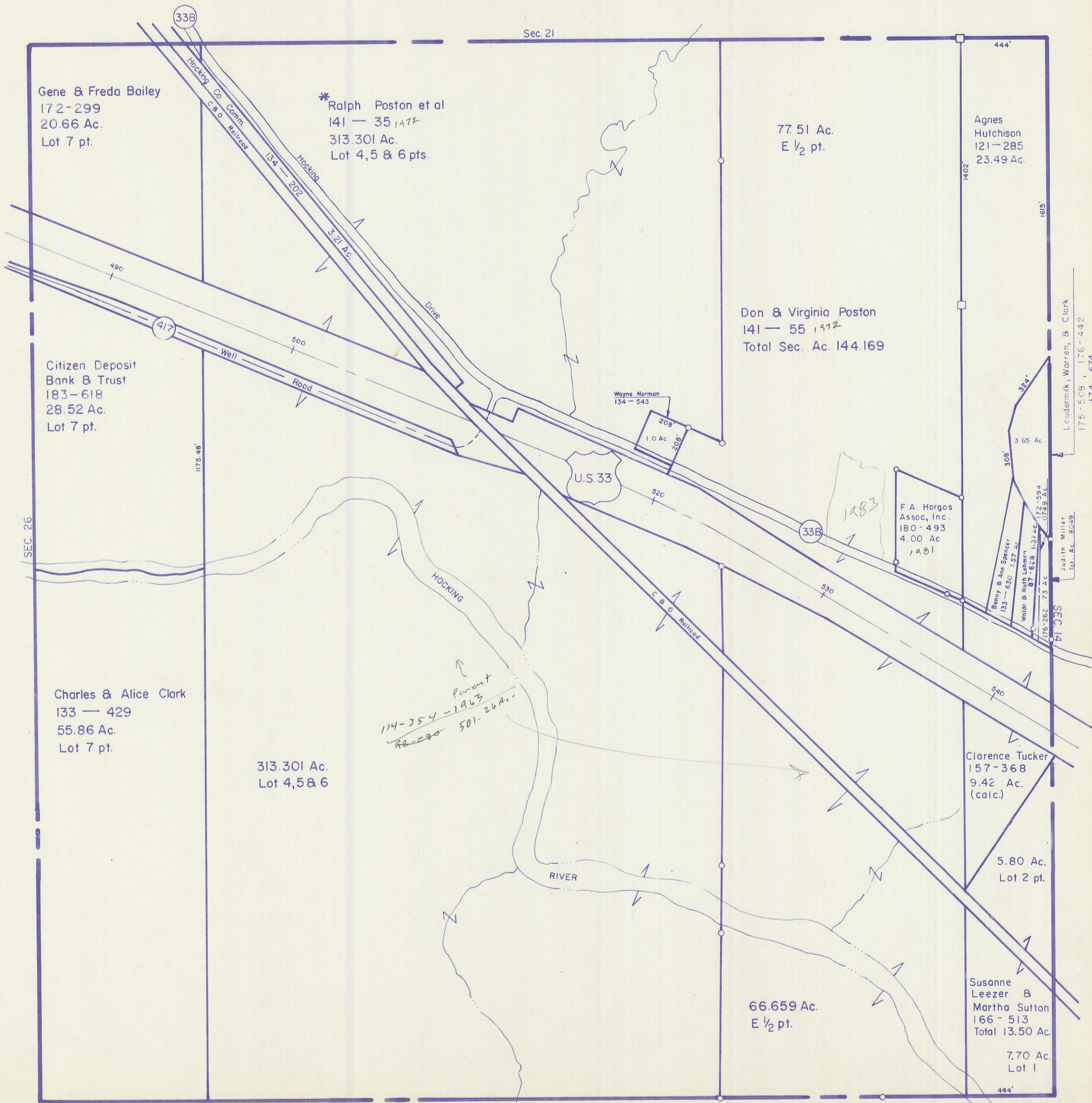

Gene & Freda Bailey
172-299
20.66 Ac.
Lot 7 pt.

*Ralph Poston et al
141 - 35 1972
313.301 Ac.
Lot 4, 5 & 6 pts.

77.51 Ac.
E 1/2 pt.

Agnes
Hutchison
121-285
23.49 Ac.

Citizen Deposit
Bank & Trust
183-618
28.52 Ac.
Lot 7 pt.

Don & Virginia Poston
141 - 55 1972
Total Sec. Ac. 144.169

Wayne Norman
134 - 543

208'
1.0 Ac.
208'

U.S. 33

F A Horgos
Assoc, Inc.
180 - 493
4.00 Ac.
1981

Benny & Ann Spencer
133 - 630 1972
Waldo & Ruth Lehman
87 - 828 1972
176-262 73 Ac.
172-594
07.49 Ac.

Judith Miller
Tot. Ac. 80.49

Loudermik, Warren, & Clark
175-508, 176-442
174-674

Charles & Alice Clark
133 - 429
55.86 Ac.
Lot 7 pt.

313.301 Ac.
Lot 4, 5 & 6

Parent
114-354-1963
82-280 501-26 Ac.

Clarence Tucker
157-368
9.42 Ac.
(calc.)

5.80 Ac.
Lot 2 pt.

66.659 Ac.
E 1/2 pt.

Susanne
Leezer &
Martha Sutton
166 - 513
Total 13.50 Ac.

7.70 Ac.
Lot 1

SEC. 20