

HOCKING COUNTY

Sec. 3 T12 R 18

LAUREL TWP

Scale 1"=400'

GOOD HOPE TWP. SEC. 33

GOOD HOPE TWP.

SEC. 34

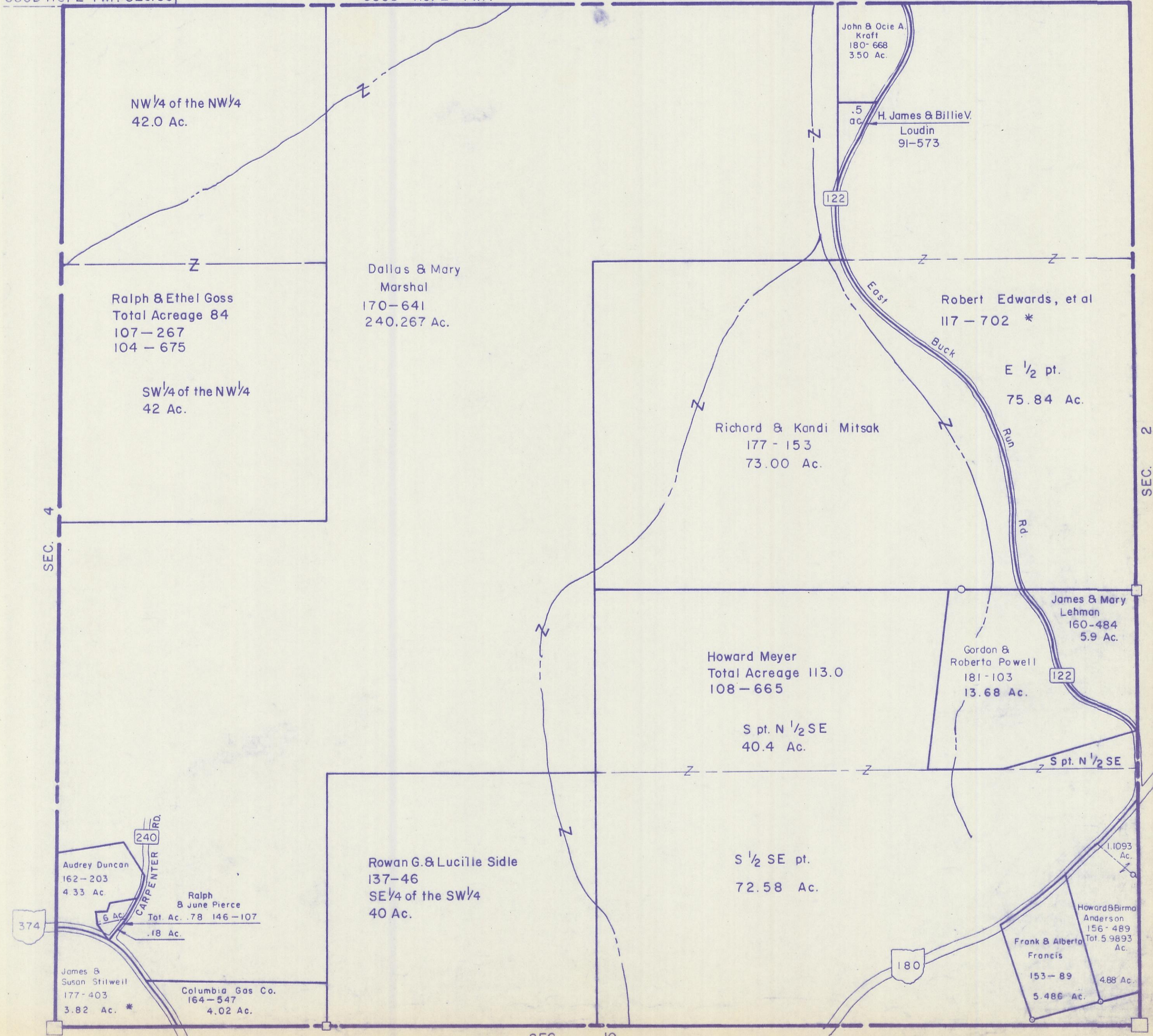

NW 1/4 of the NW 1/4
42.0 Ac.

Ralph & Ethel Goss
Total Acreage 84
107-267
104-675

SW 1/4 of the NW 1/4
42 Ac.

Dallas & Mary
Marshal
170-641
240.267 Ac.

John & Ocie A.
Kraft
180-668
3.50 Ac.

.5
ac
H. James & Billie V.
Loudin
91-573

122

Robert Edwards, et al
117-702 *

E 1/2 pt.
75.84 Ac.

Richard & Kandi Mitsak
177-153
73.00 Ac.

James & Mary
Lehman
160-484
5.9 Ac.

Howard Meyer
Total Acreage 113.0
108-665

Gordon &
Roberta Powell
181-103
13.68 Ac.

S pt. N 1/2 SE
40.4 Ac.

S pt. N 1/2 SE

Audrey Duncan
162-203
4.33 Ac.

Ralph
& June Pierce
Tot. Ac. .78 146-107
.18 Ac.

James &
Susan Stilwell
177-403
3.82 Ac. *

Columbia Gas Co.
164-547
4.02 Ac.

Rowan G. & Lucille Sidle
137-46
SE 1/4 of the SW 1/4
40 Ac.

S 1/2 SE pt.
72.58 Ac.

Howard & Birma
Anderson
156-489
Tot. 5.9893
Ac.

Frank & Alberta
Francis
153-89
4.88 Ac.
5.486 Ac.

1.1093
Ac.

SEC. 4

SEC. 2

SEC. 10

SEC. 3