

HOCKING COUNTY

SEC. 1 T.15 R.17

MARION TWP.

Scale 1" = 400'

SEC. 35

RUSH CREEK TOWNSHIP

FAIRFIELD COUNTY

SEC. 36

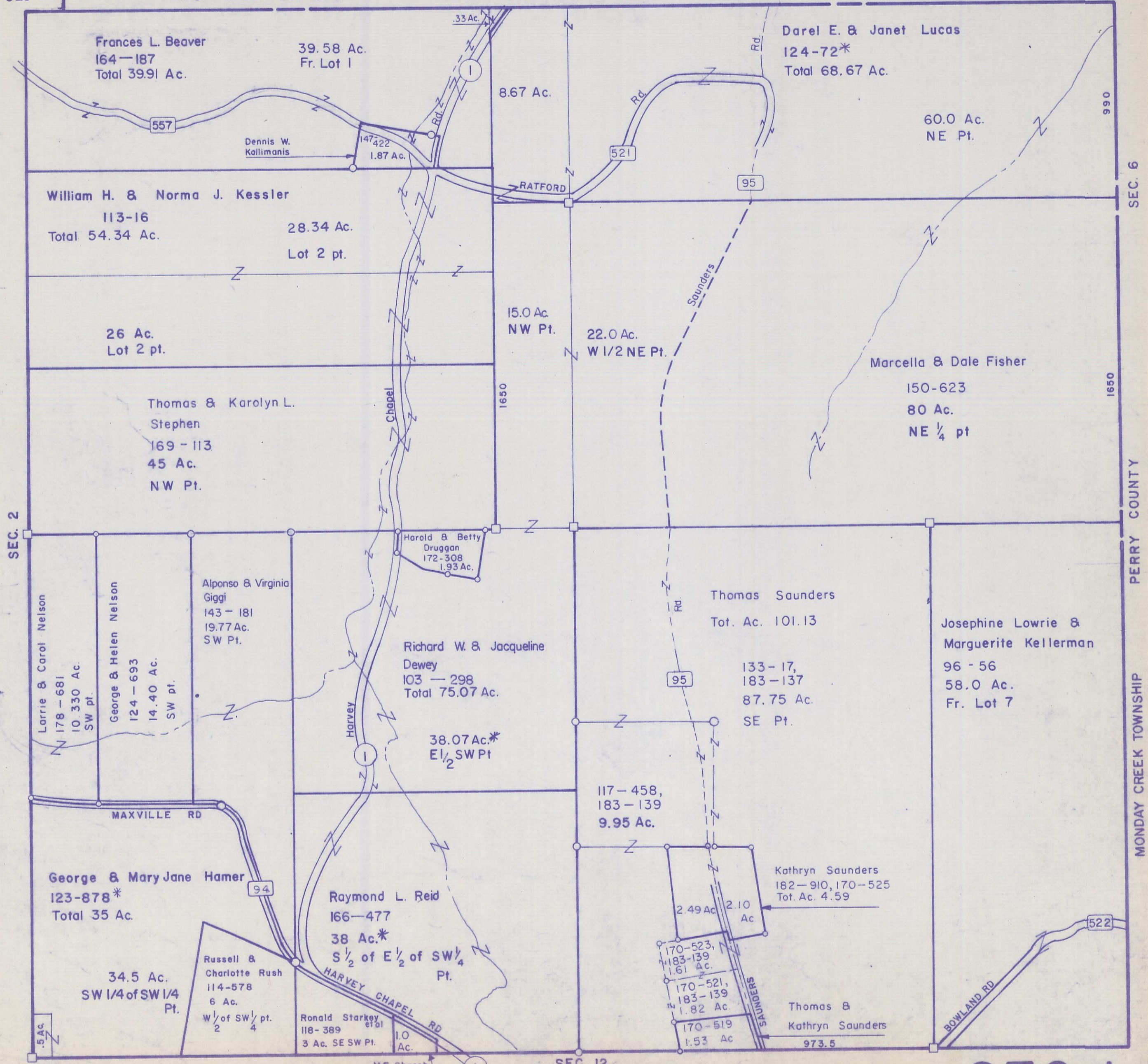

SEC. 2

SEC. 6

PERRY COUNTY

MONDAY CREEK TOWNSHIP

SEC. 12

SEC 1

M.E. Church
P-343