

HOCKING COUNTY

PERRY TWP.

22 - A

SEC. 22 T 12 R 19

SOUTH PERRY



Arthur & Cynthia Browning 148-76

WAGNER RD. C-155
SECTION LINE
NORTH & SOUTH 1/2

(WEST)

ST.

S.R. 180

(MAIN ST.)

BROAD

ST.

T-1033

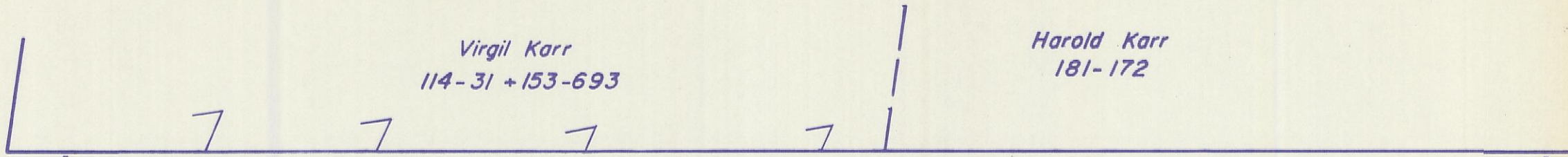
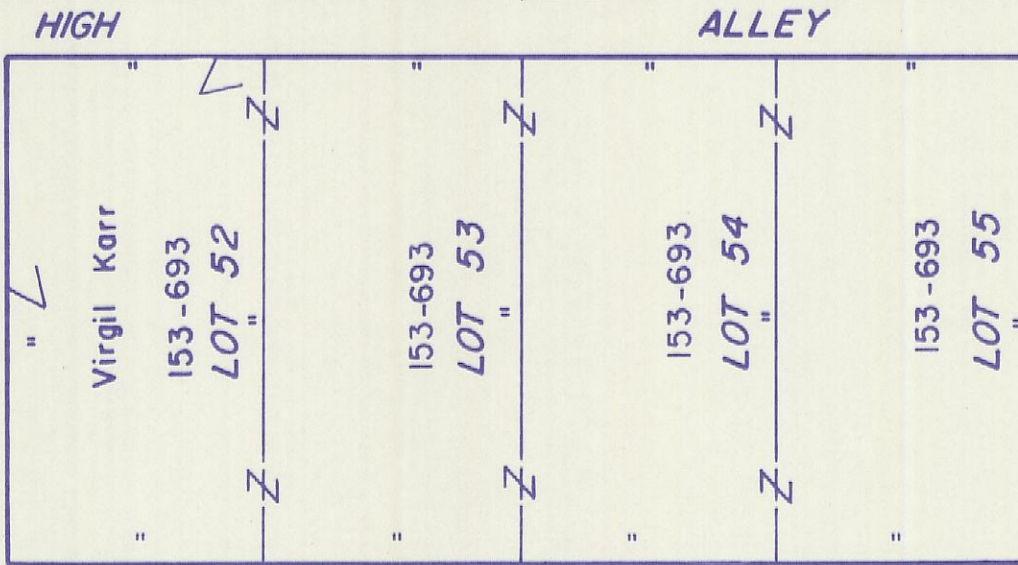
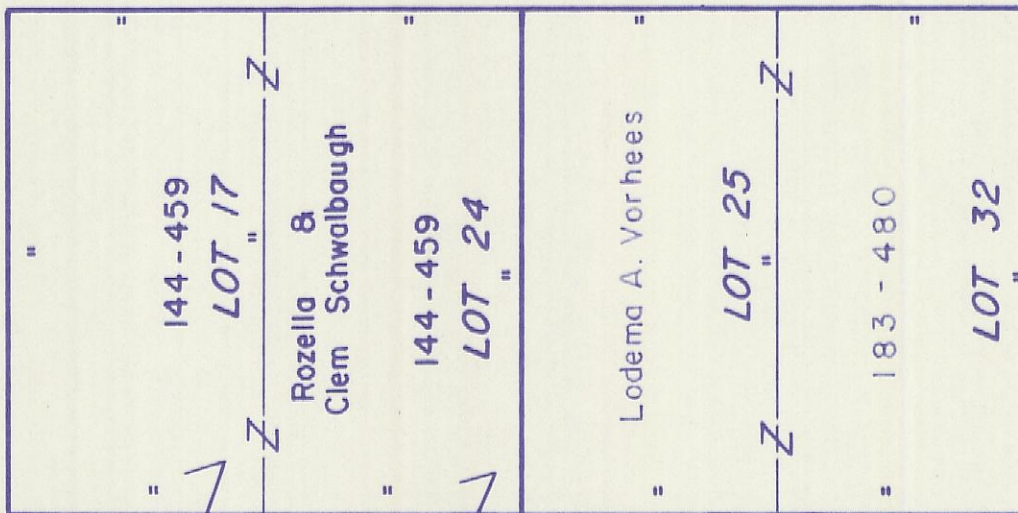
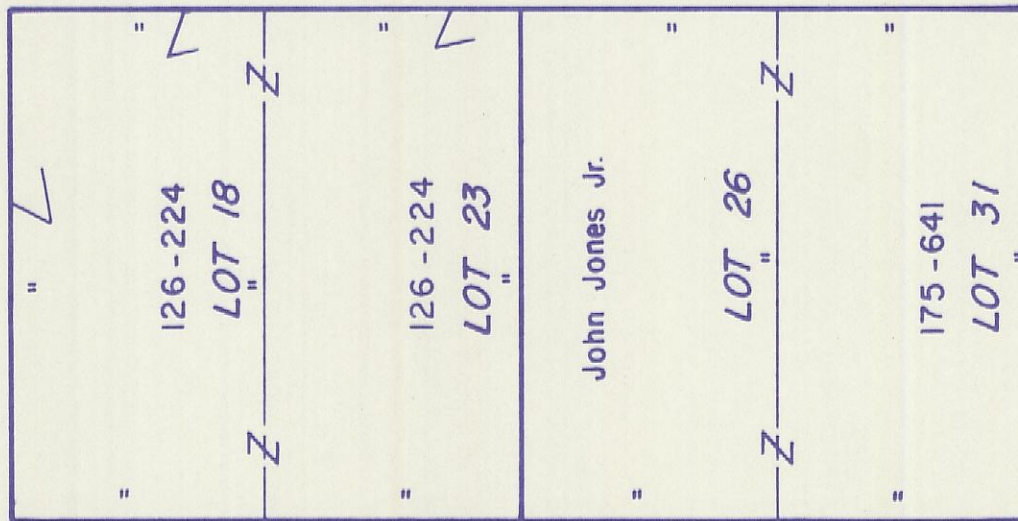
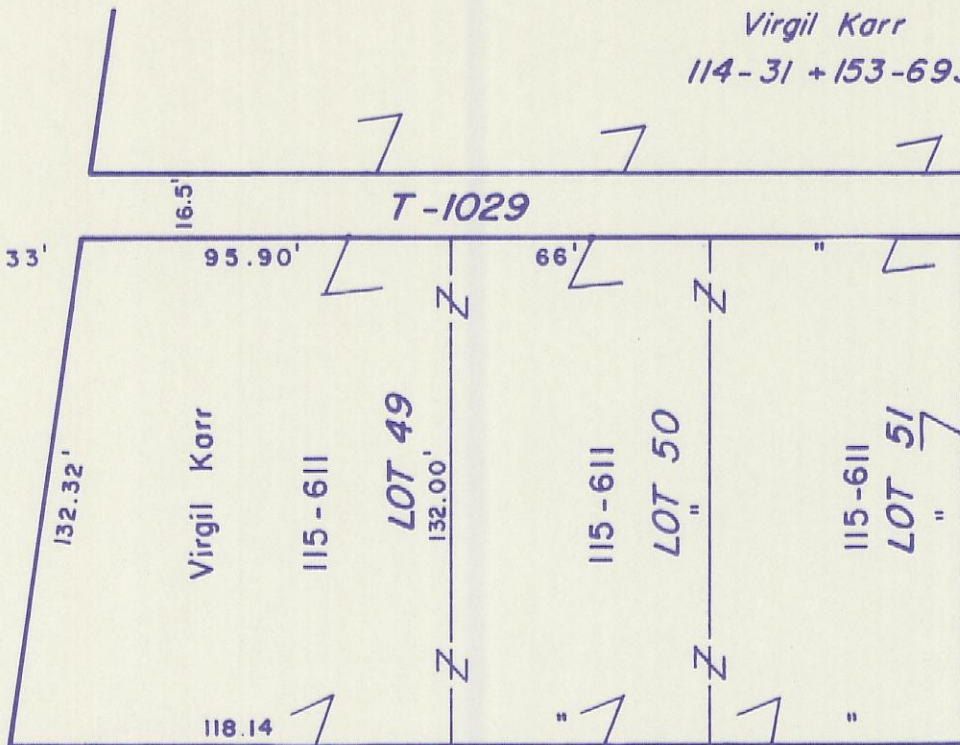
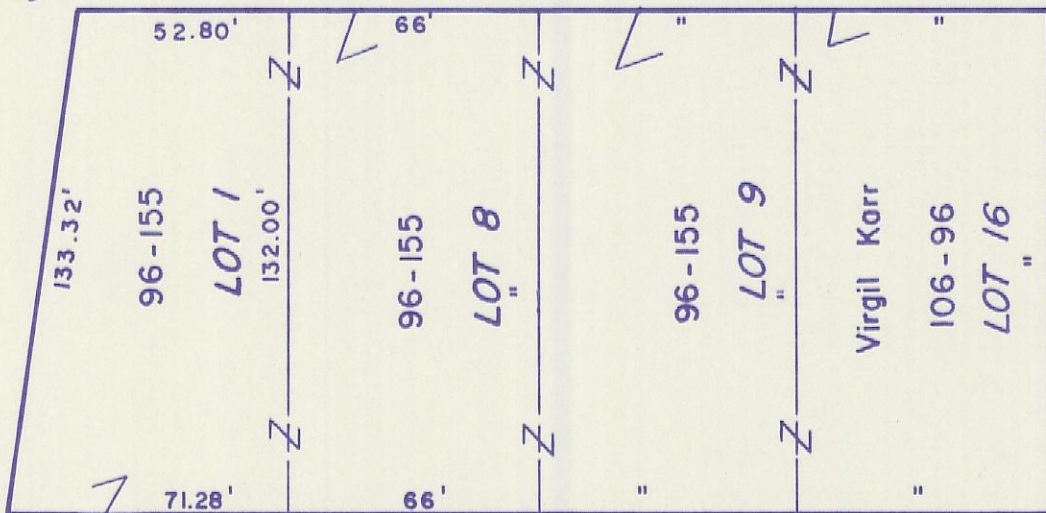
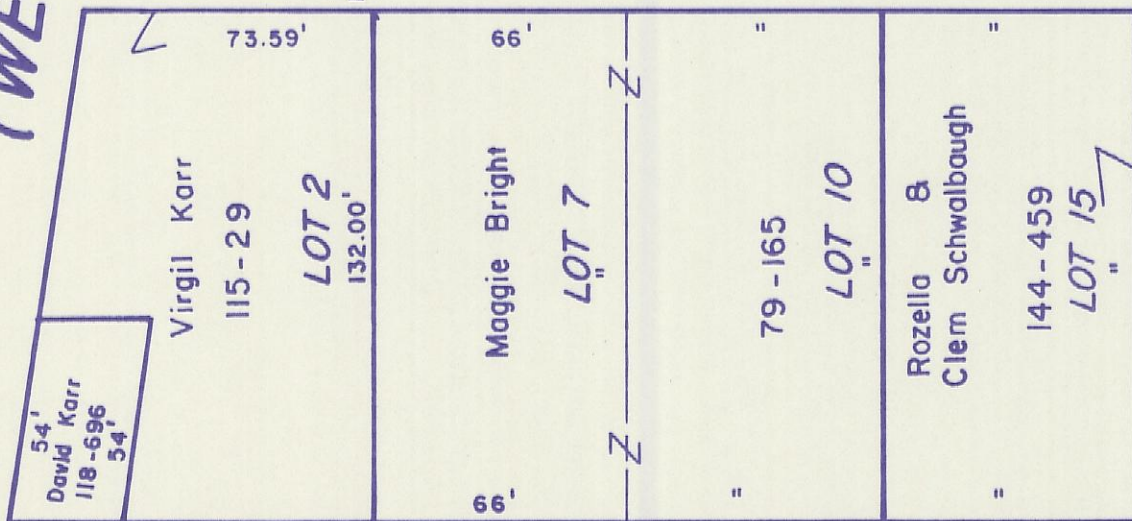
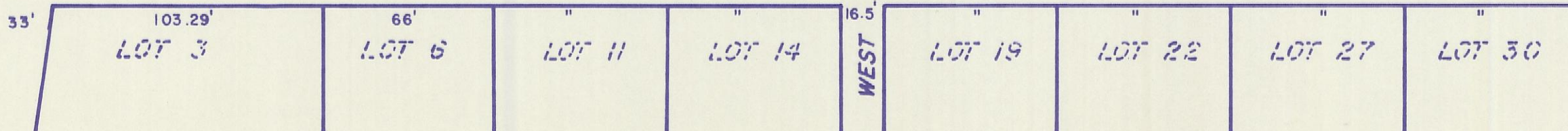

SEE 22-B

SEE 22-C