

HOCKING COUNTY

PERRY TWP.

SEC. 31 T 12 R 19

LAURELVILLE

31-C

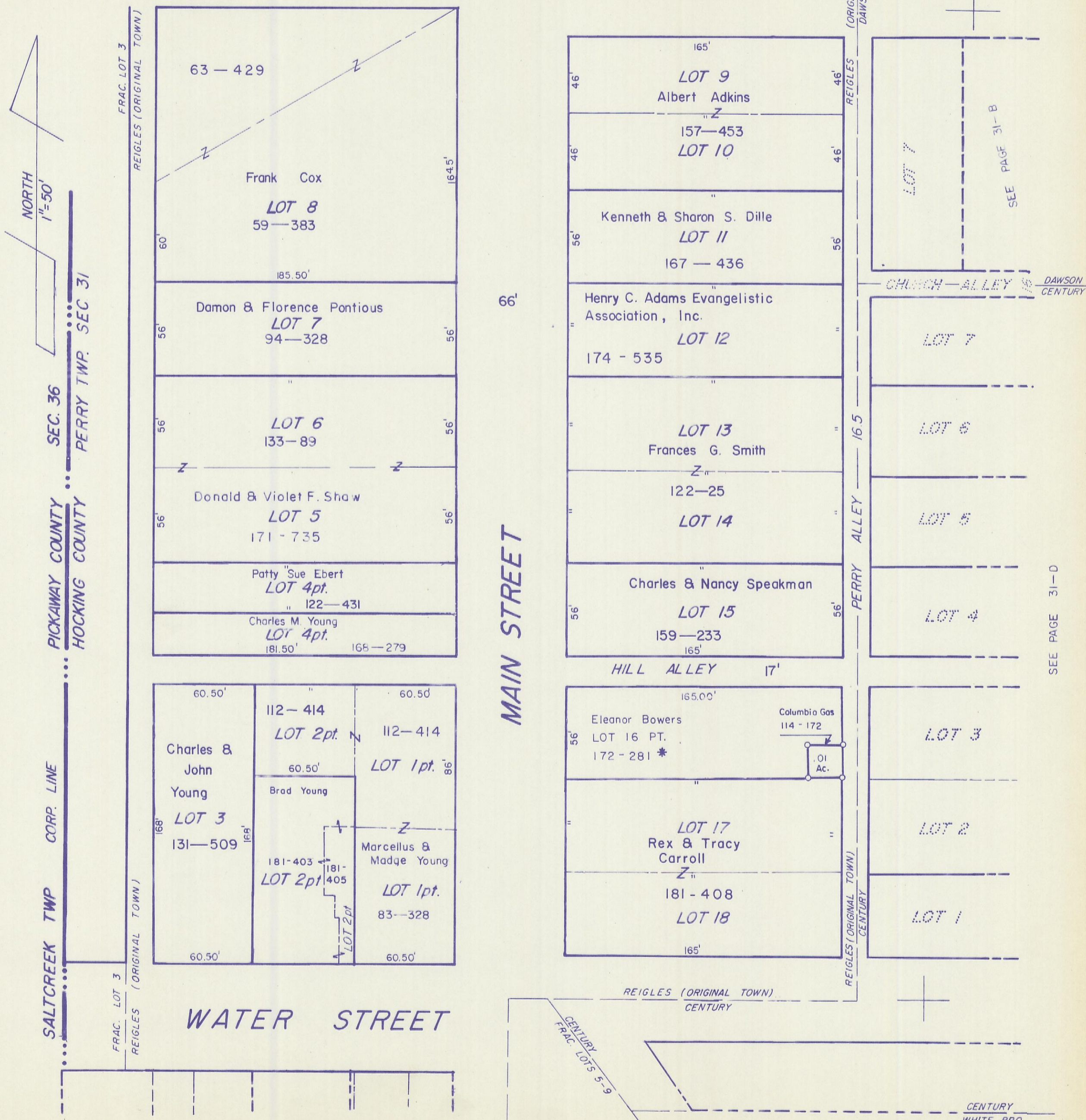

NORTH
1"=50'

SALT CREEK TWP CORP. LINE
HOCKING COUNTY
PERRY TWP. SEC 31
PICKAWAY COUNTY SEC. 36

FRAC. LOT 3 REIGLES (ORIGINAL TOWN)
FRAC. LOT 3 REIGLES (ORIGINAL TOWN)

WATER STREET

MAIN STREET

LAURELVILLE 31-C
ORIGINAL TOWN

SEE PAGE 31-E

SEE PAGE 31-D

CENTURY WHITE BRO.