

HOCKING COUNTY

Sec. 8 T 12 R 16

STARR TWP.

Scale: 1" = 400'

324

SEC. 9

SEC. 9

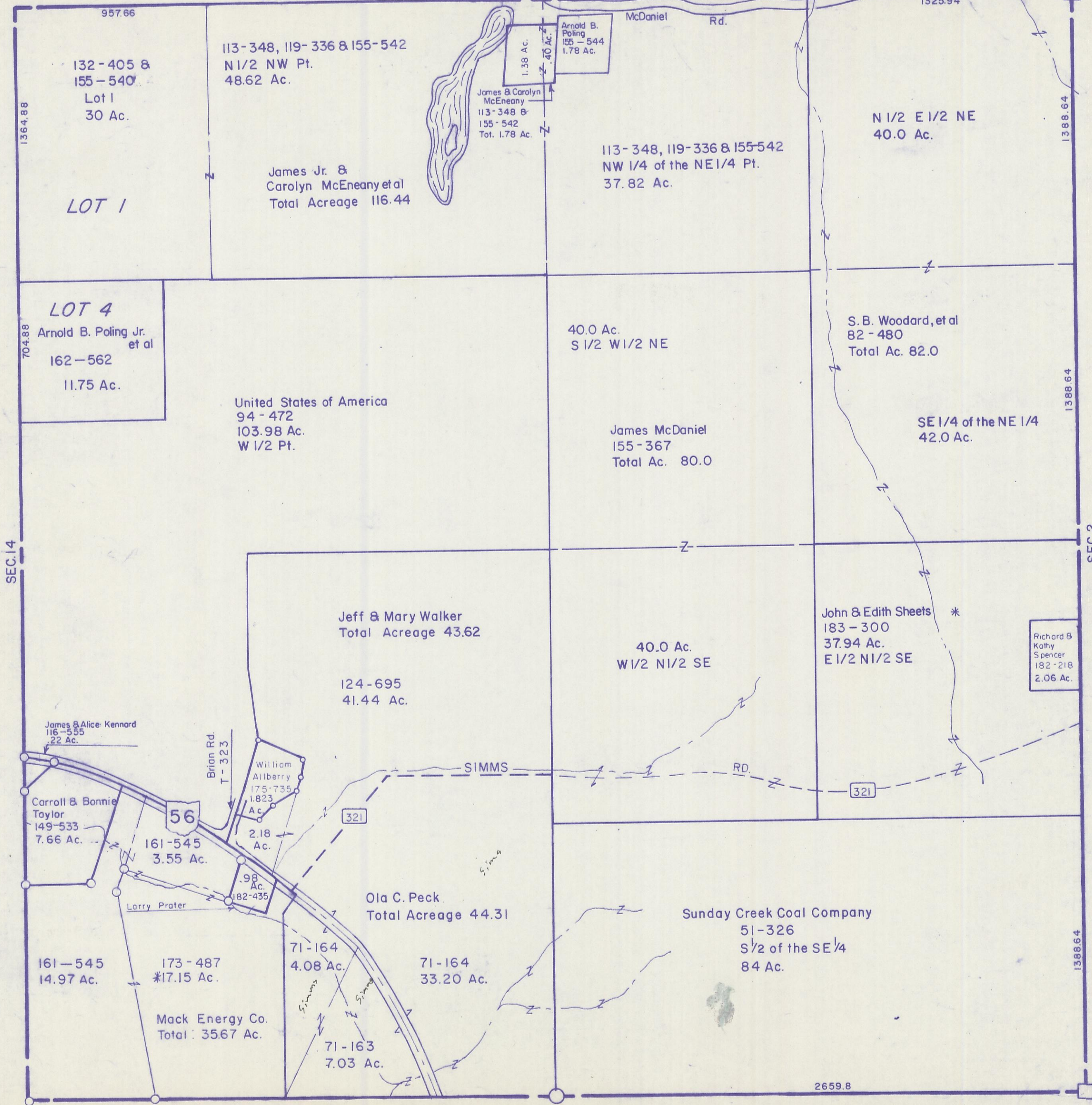

132-405 & 155-540
Lot 1
30 Ac.

113-348, 119-336 & 155-542
N 1/2 NW Pt.
48.62 Ac.

Arnold B. Poling
155-544
1.78 Ac.

James & Carolyn
McEneaney
113-348 &
155-542
Tot. 1.78 Ac.

James Jr. &
Carolyn McEneaney et al
Total Acreage 116.44

113-348, 119-336 & 155-542
NW 1/4 of the NE 1/4 Pt.
37.82 Ac.

N 1/2 E 1/2 NE
40.0 Ac.

LOT 4
Arnold B. Poling Jr.
et al
162-562
11.75 Ac.

United States of America
94-472
103.98 Ac.
W 1/2 Pt.

40.0 Ac.
S 1/2 W 1/2 NE

S. B. Woodard, et al
82-480
Total Ac. 82.0

James McDaniel
155-367
Total Ac. 80.0

SE 1/4 of the NE 1/4
42.0 Ac.

Jeff & Mary Walker
Total Acreage 43.62

124-695
41.44 Ac.

40.0 Ac.
W 1/2 N 1/2 SE

John & Edith Sheets *
183-300
37.94 Ac.
E 1/2 N 1/2 SE

Richard B
Kathy
Spencer
182-218
2.06 Ac.

James & Alice Kennard
116-555
22 Ac.

Brian Rd.
T-323

William
Allberry
175-735
1.823
Ac.

Carroll & Bonnie
Taylor
149-533
7.66 Ac.

161-545
3.55 Ac.

.98
Ac.
182-435

Ola C. Peck
Total Acreage 44.31

161-545
14.97 Ac.

173-487
*17.15 Ac.

71-164
4.08 Ac.

71-164
33.20 Ac.

Sunday Creek Coal Company
51-326
S 1/2 of the SE 1/4
84 Ac.

Mack Energy Co.
Total: 35.67 Ac.

71-163
7.03 Ac.

2659.8

SEC. 7

SEC. 8