

HOCKING COUNTY

WARD TWP.

SEC. 2 T13 R15

Scale 1" = 400'

2

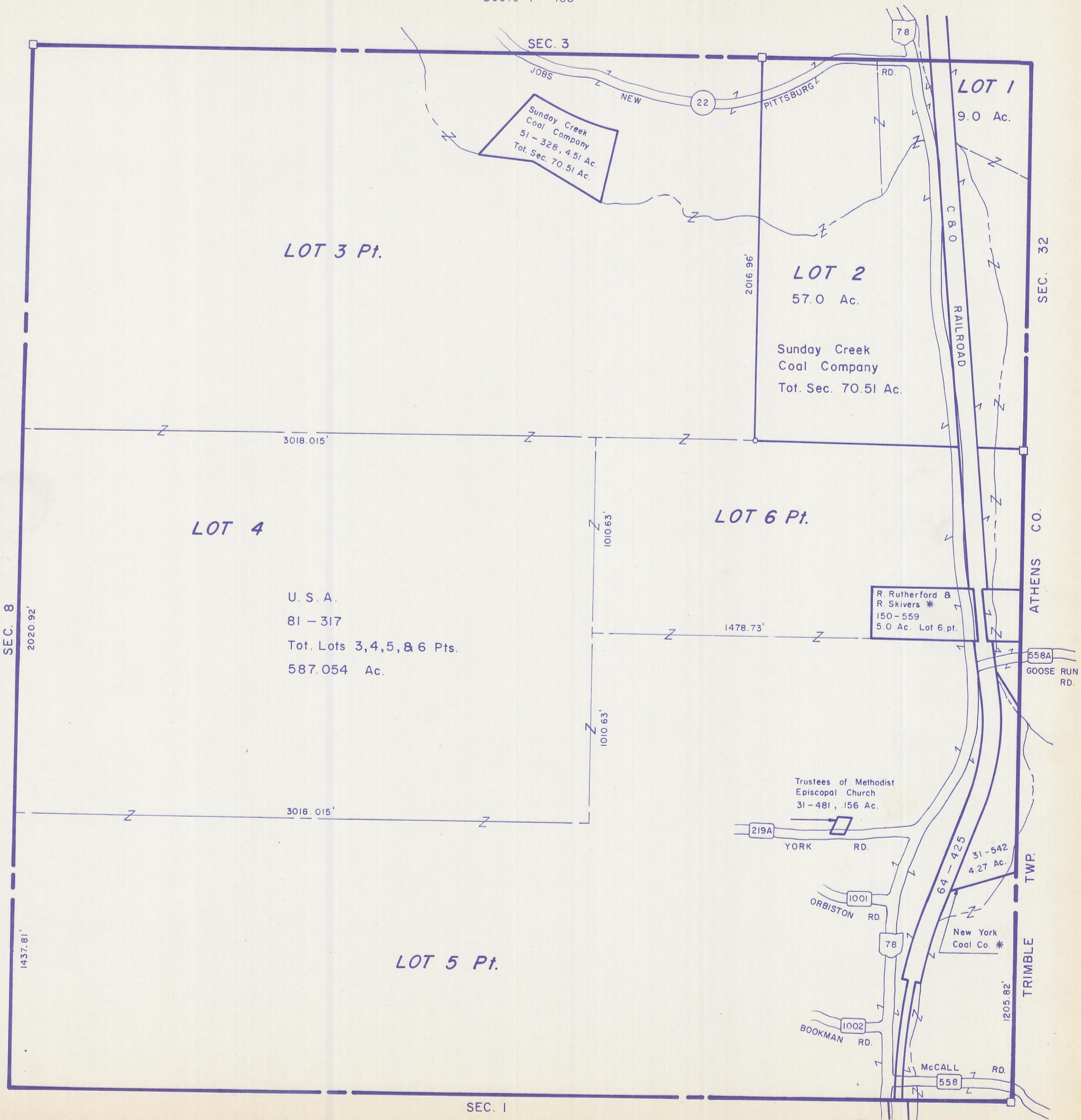

LOT 3 Pt.

LOT 2
57.0 Ac.

LOT 1
9.0 Ac.

LOT 4

LOT 6 Pt.

U. S. A.
81 - 317
Tot. Lots 3, 4, 5, & 6 Pts.
587.054 Ac.

R. Rutherford &
R. Skivers *
150 - 559
5.0 Ac. Lot 6, pt.

LOT 5 Pt.

Trustees of Methodist
Episcopal Church
31 - 481, .156 Ac.

New York
Coal Co. *

SEC. 3

SEC. 8

SEC. 32

ATHENS CO.

TWP.

TRIMBLE

SEC. 1

Sec. 2