

HOCKING COUNTY

WARD TWP.

SEC. 7 T13 R15

Scale 1" = 400'

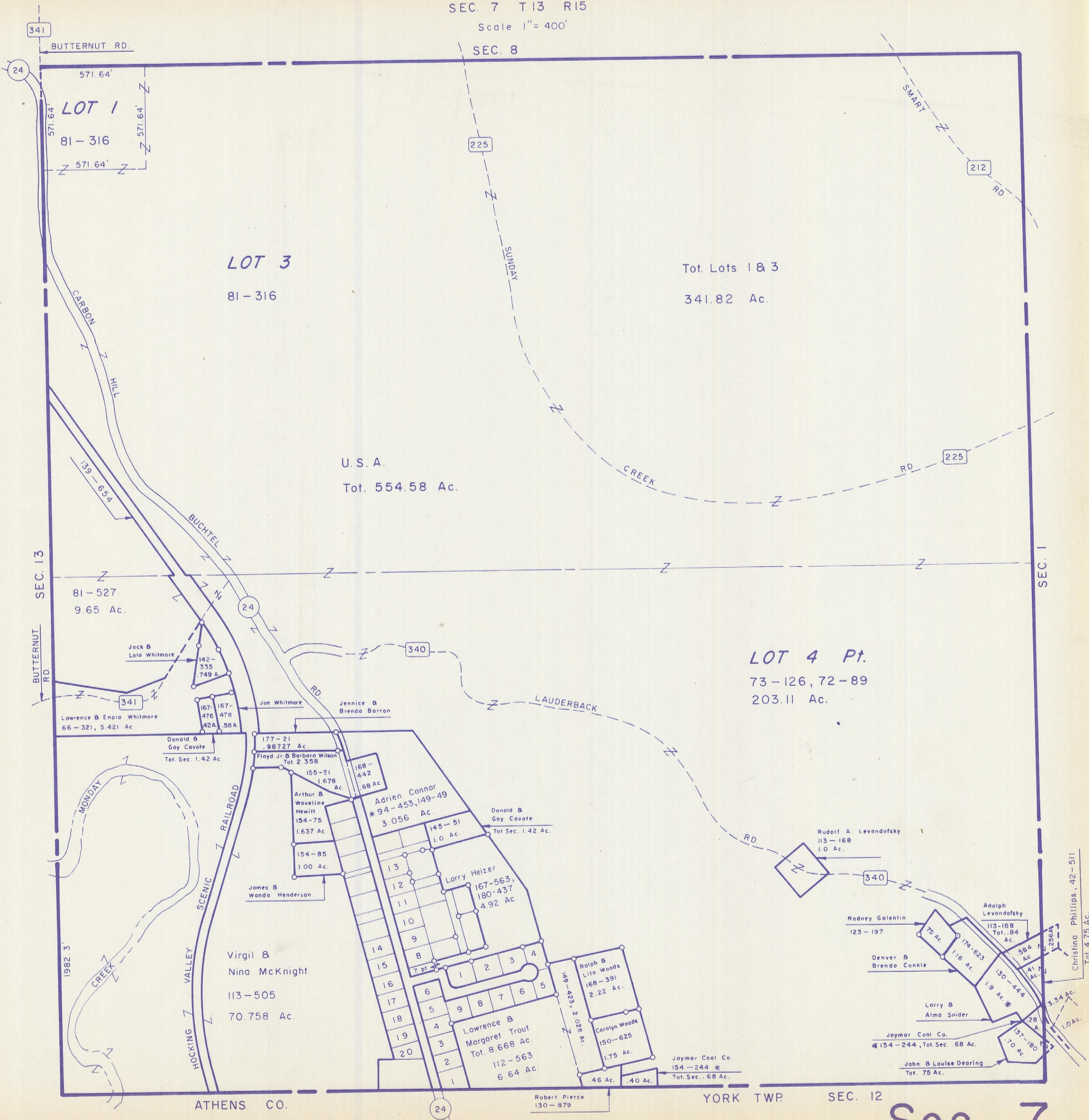

LOT 1

81-316

LOT 3

81-316

Tot. Lots 1 & 3

341.82 Ac.

U.S.A.
Tot. 554.58 Ac.

LOT 4 Pt.

73-126, 72-89
203.11 Ac.

Virgil &
Nina McKnight
113-505
70.758 Ac.

Adrien Connor
*94-453, 149-49
3.056 Ac.

Larry Heizer
167-563,
180-437
4.92 Ac.

Lawrence &
Margaret Trout
Tot. 8.668 Ac.
112-563
6.64 Ac.

Ralph &
Lita Woods
168-391
2.22 Ac.

Carolyn Woods
150-625
1.75 Ac.

Jaymar Coal Co.
154-244 *
Tot. Sec. .68 Ac.

Rodney Galentin
123-197

Denver &
Brenda Conkle

Larry &
Alma Snider

John &
Louise Dearing
Tot. 75 Ac.

Adolph
Levodofsky
113-168
Tot. .84
Ac.

Larry &
Alma Snider

Jaymar Coal Co.
*154-244, Tot. Sec. .68 Ac.

John &
Louise Dearing
Tot. 75 Ac.

Christina Phillips, 42-511
Tot. 4.75 Ac.

Sec. 7