

HOCKING COUNTY

WARD TWP.

SEC. 14 T 13 R 15

SUBDIVISION OF  
FRACTIONAL LOT 5

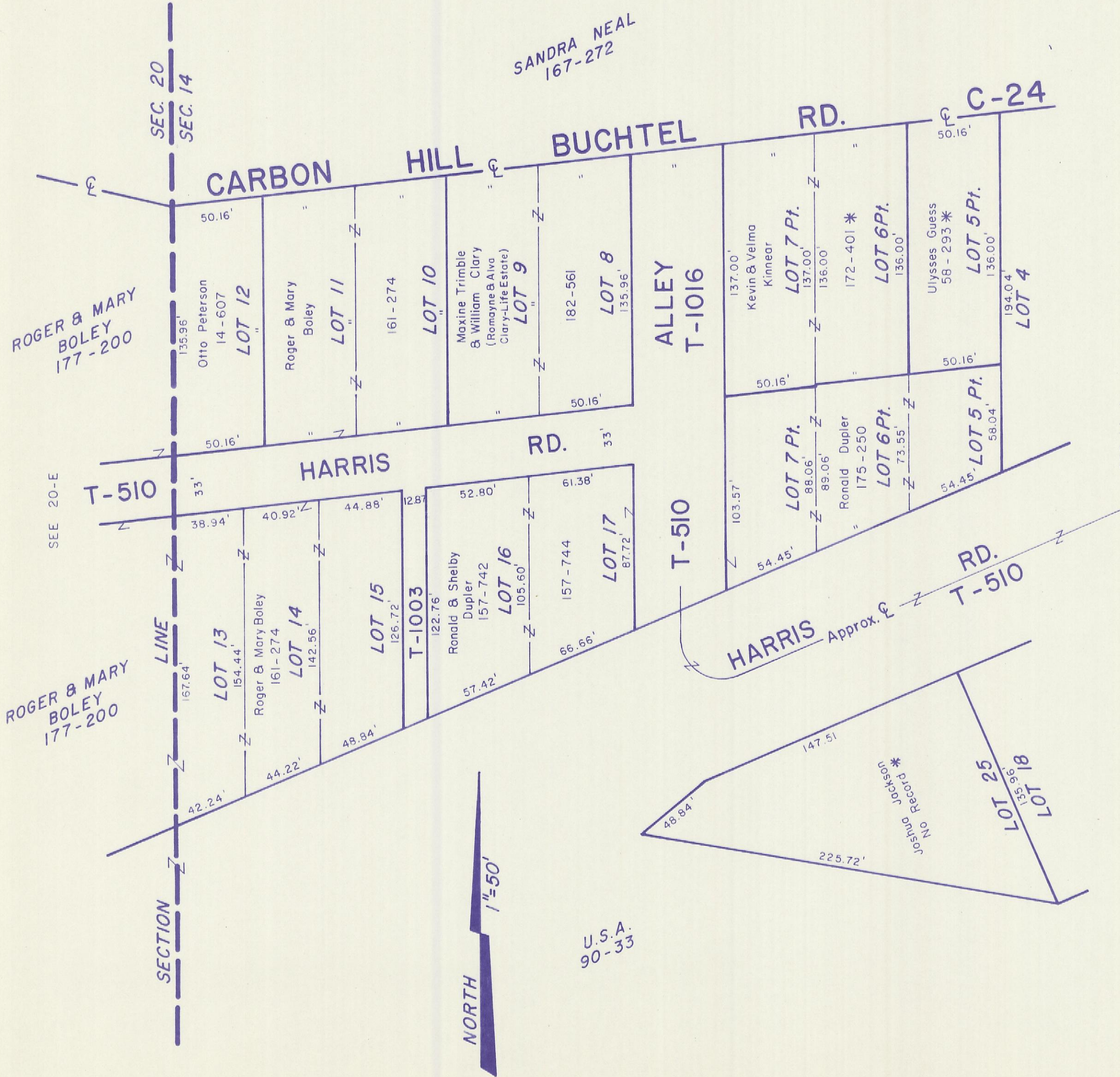

SANDRA NEAL  
167-272

ROGER & MARY  
BOLEY  
177-200

ROGER & MARY  
BOLEY  
177-200

NORTH  
1"=50'

U.S.A.  
90-33

SEE 14-A

SUBDIVISION OF  
FRACTIONAL LOT 5

14-A