

HOCKING COUNTY

WARD TWP.

SEC. 20 T 13 R 15

SEC. 21

SEC. 20

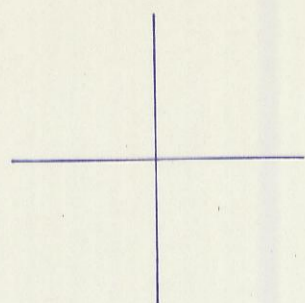

NORTH
1" = 100'

U.S.A.
73-126

R. Skivers &
R. Rutherford
150-565
1.50 Ac.

SEC. 20
SEC. 14

SEE 20-D

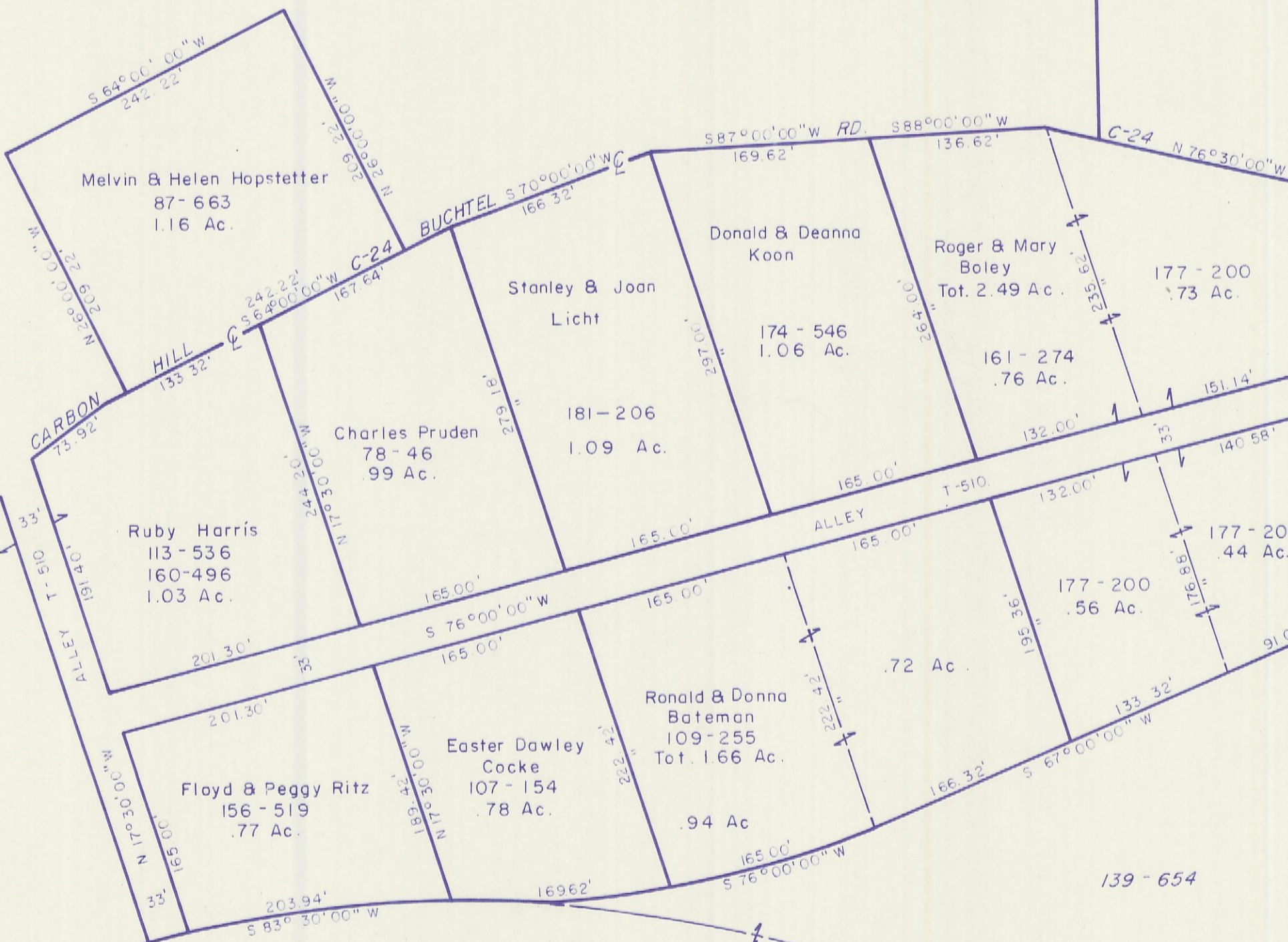

U.S.A.
81-177

SUBDIVISION OF
FRACTIONAL LOTS 2 & 3
& SURROUNDINGS

20-E